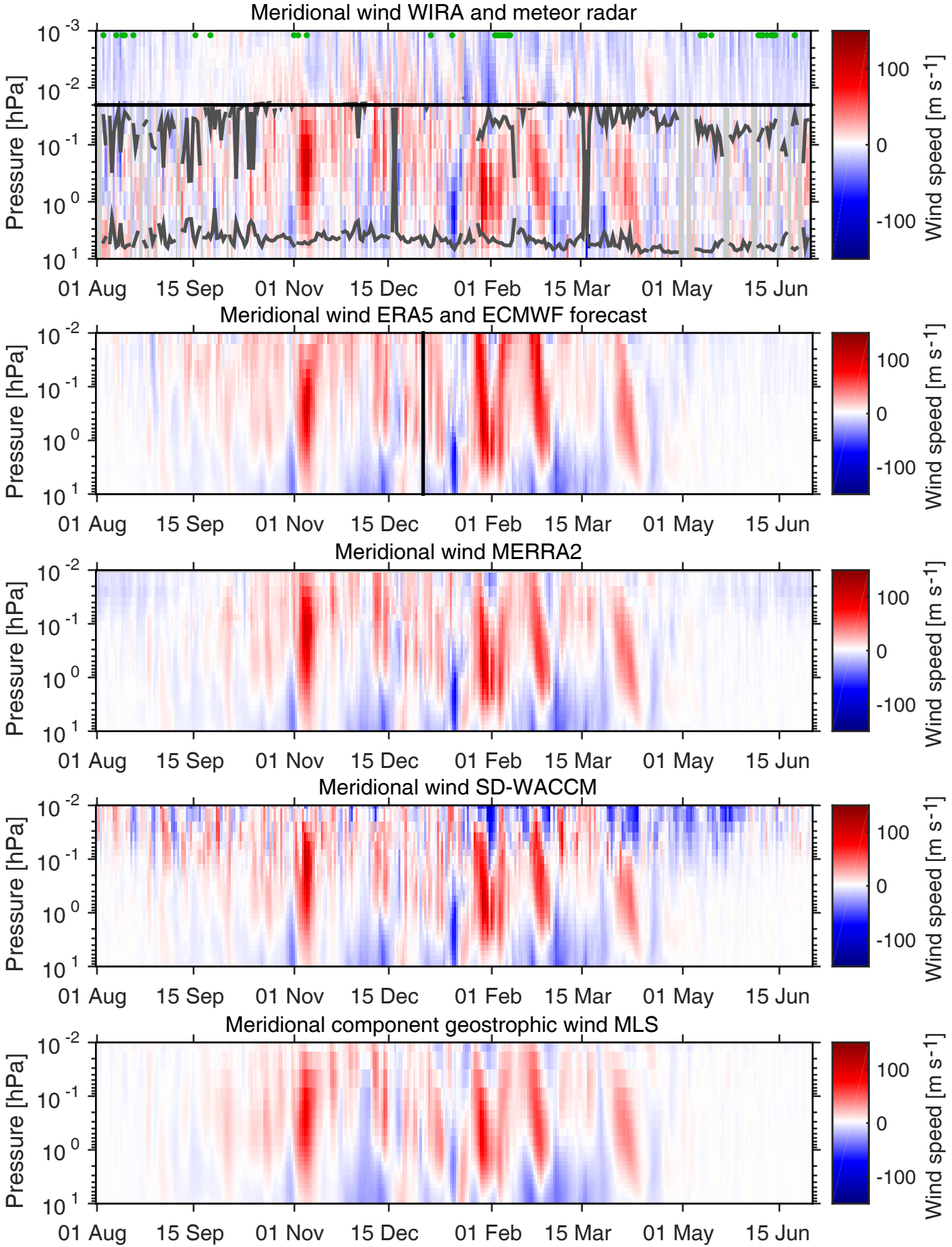
Meridional wind WIRA and meteor radar
Meridional wind ERA5 and ECMWF forecast
Meridional wind MERRA2
Meridional wind SD-WACCM
Meridional component geostrophic wind MLS
Pressure [hPa]
Wind speed [m s-1]
100
0
-100
01 Aug
15 Sep
01 Nov
15 Dec
01 Feb
15 Mar
01 May
15 Jun