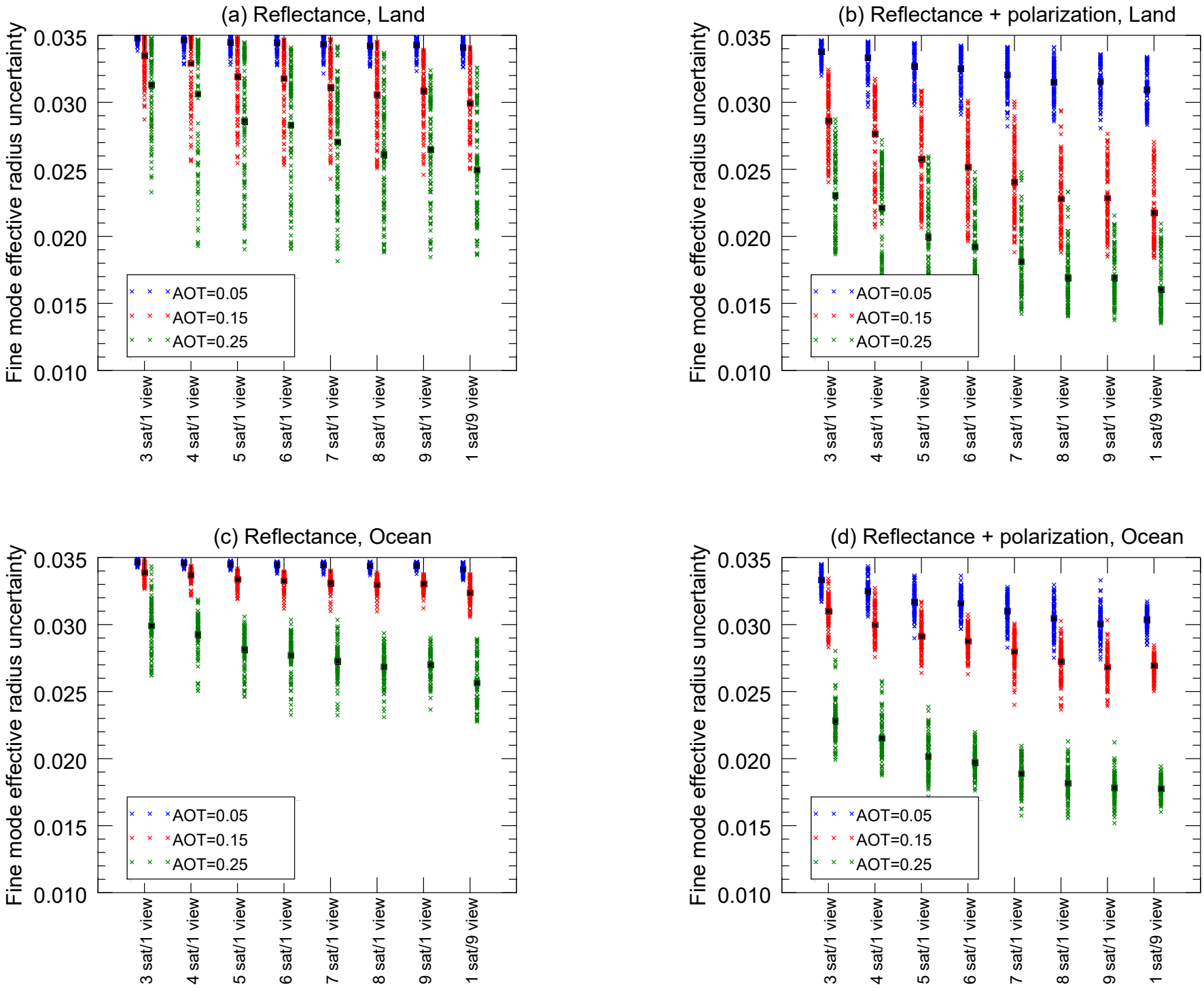
(a) Reflectance, Land
(b) Reflectance + polarization, Land
(c) Reflectance, Ocean
(d) Reflectance + polarization, Ocean
Fine mode effective radius uncertainty
0.035
0.030
0.025
0.020
0.015
0.010
AOT=0.05
AOT=0.15
AOT=0.25
3 sat/1 view
4 sat/1 view
5 sat/1 view
6 sat/1 view
7 sat/1 view
8 sat/1 view
9 sat/1 view
1 sat/9 view