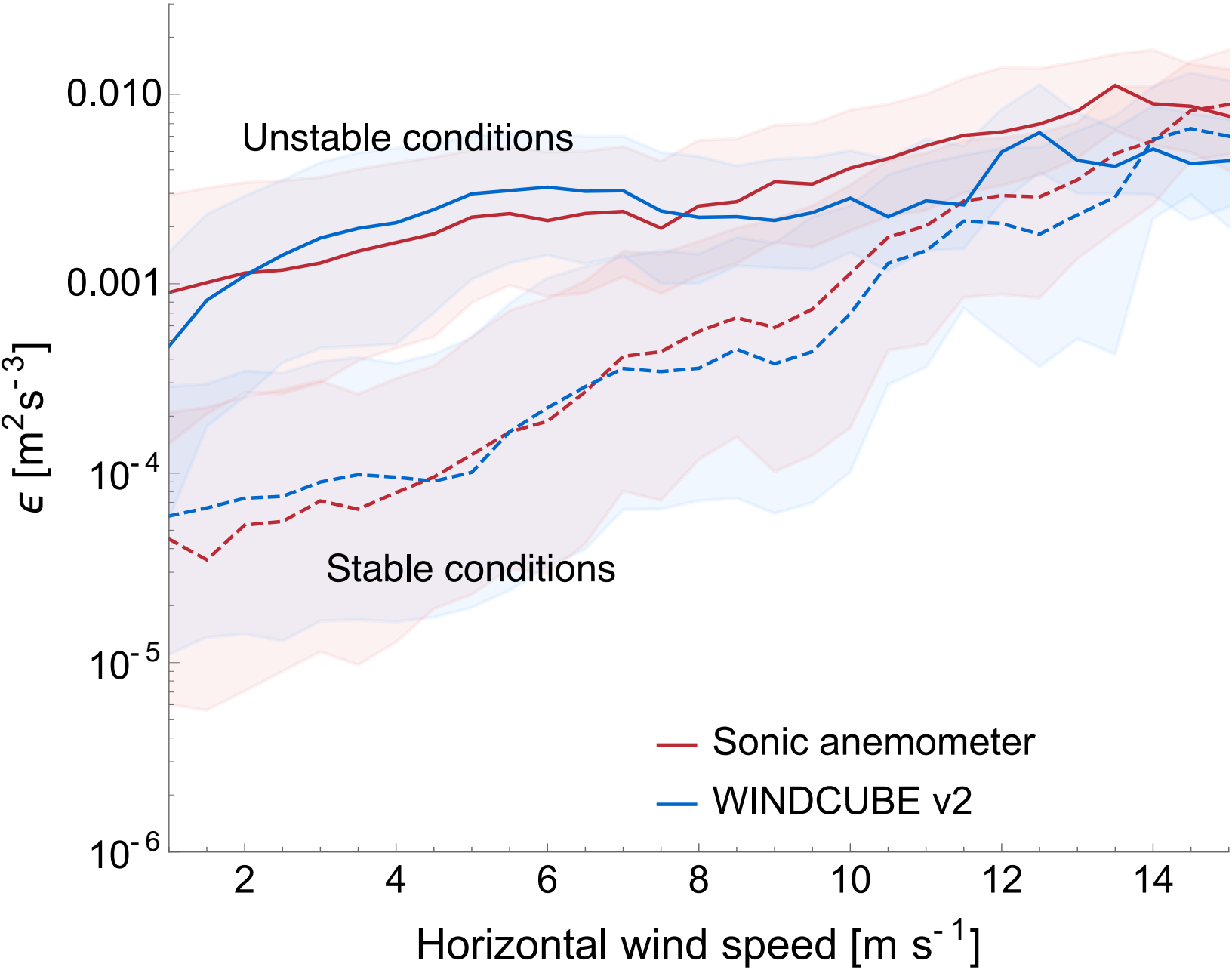
0.010
0.001
10^{-4}
10^{-5}
10^{-6}
ϵ [$m^2 s^{-3}$]
Unstable conditions
Stable conditions
Sonic anemometer
WINDCUBE v2
2
4
6
8
10
12
14
Horizontal wind speed [m s^{-1}]