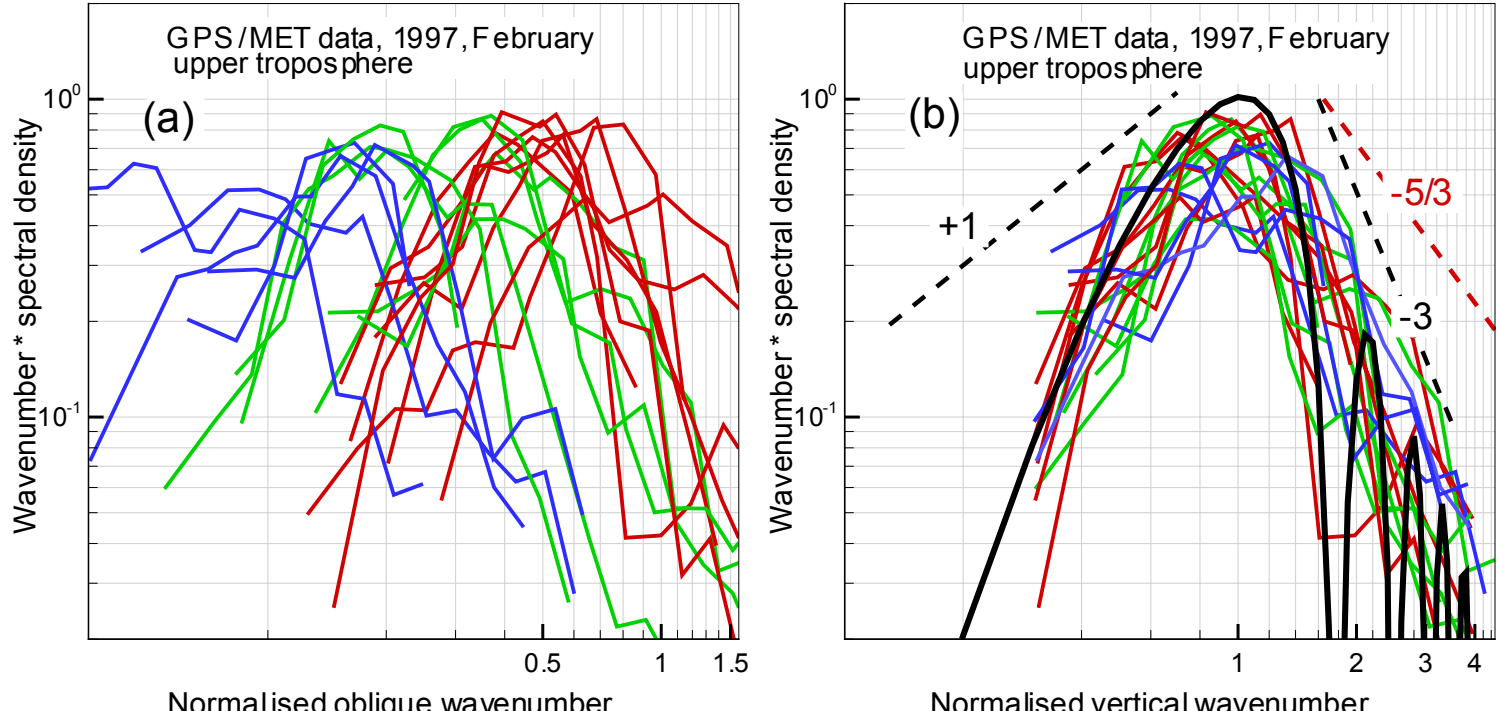
GPS/MET data, 1997, February
upper troposphere
(a)
Wavenumber * spectral density
10^0
10^{-1}
0.5
1
1.5
Normalised oblique wavenumber
GPS/MET data, 1997, February
upper troposphere
(b)
+1
-5/3
-3
Wavenumber * spectral density
10^0
10^{-1}
1
2
3
4
Normalised vertical wavenumber