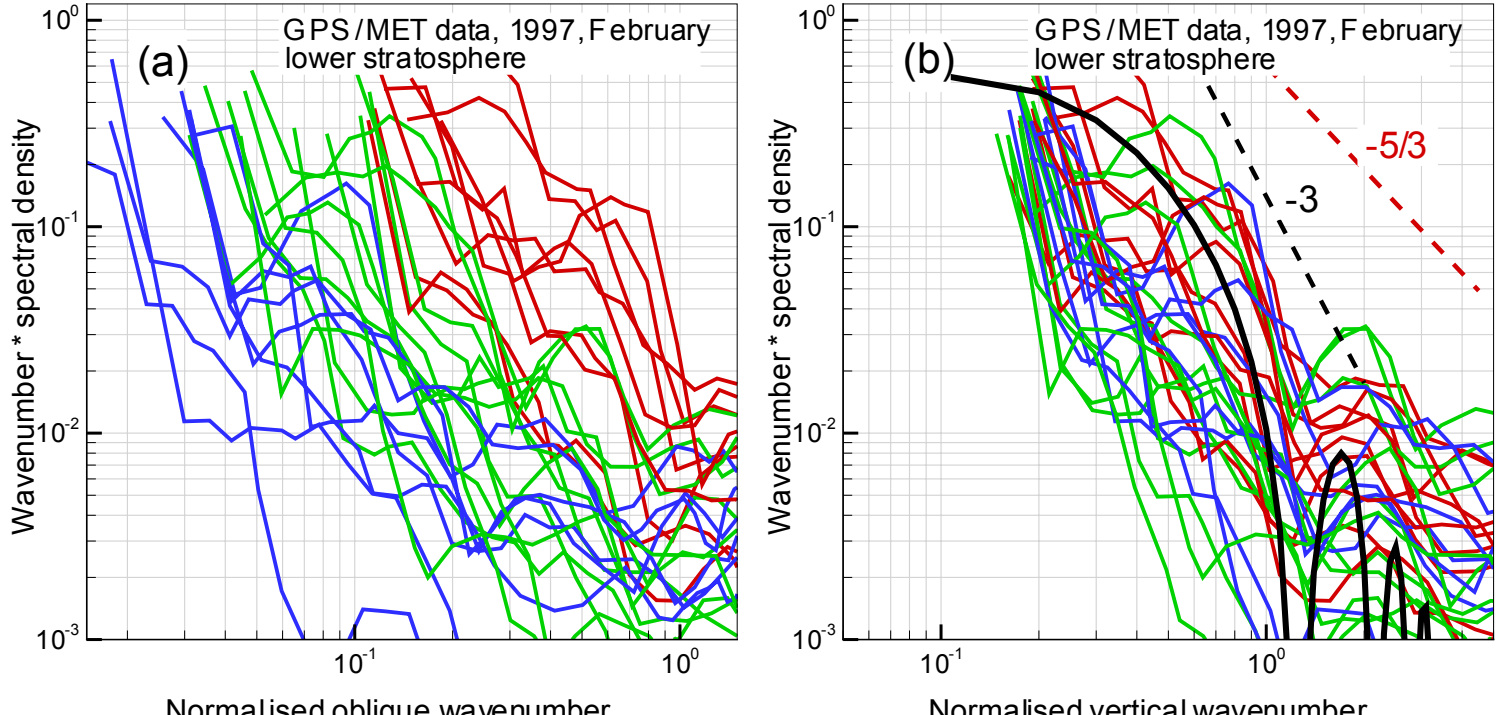
(a)
GPS/MET data, 1997, February
lower stratosphere
Wavenumber * spectral density
Normalised oblique wavenumber
(b)
GPS/MET data, 1997, February
lower stratosphere
-5/3
-3
Wavenumber * spectral density
Normalised vertical wavenumber