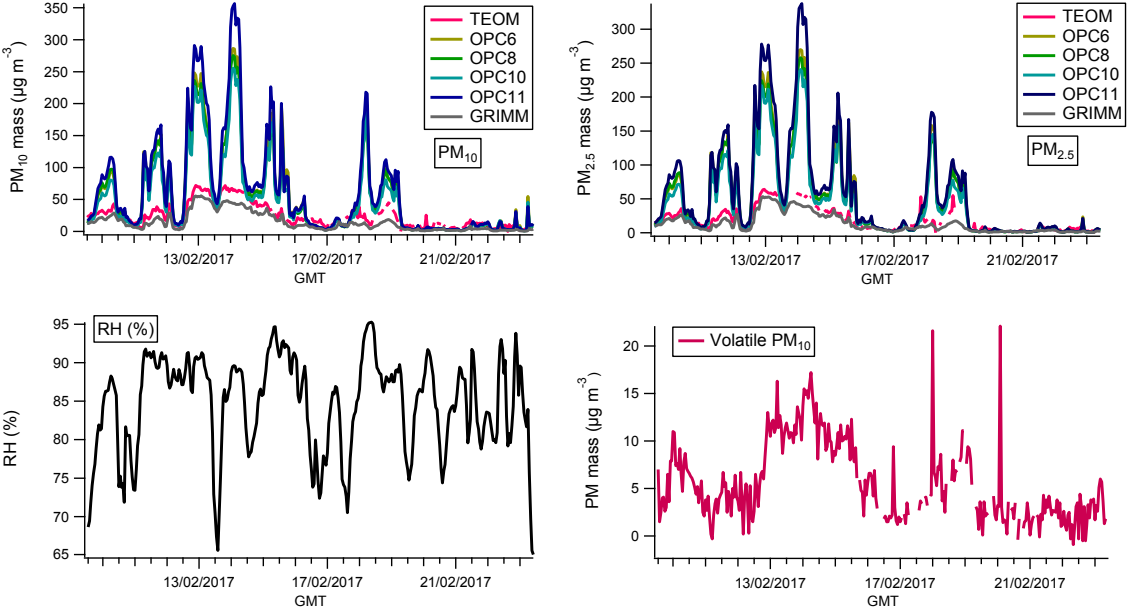
TEOM
OPC6
OPC8
OPC10
OPC11
GRIMM
PM10
PM10 mass (µg m-3)
PM2.5
PM2.5 mass (µg m-3)
RH (%)
Volatile PM10
PM mass (µg m-3)
13/02/2017
17/02/2017
21/02/2017
GMT