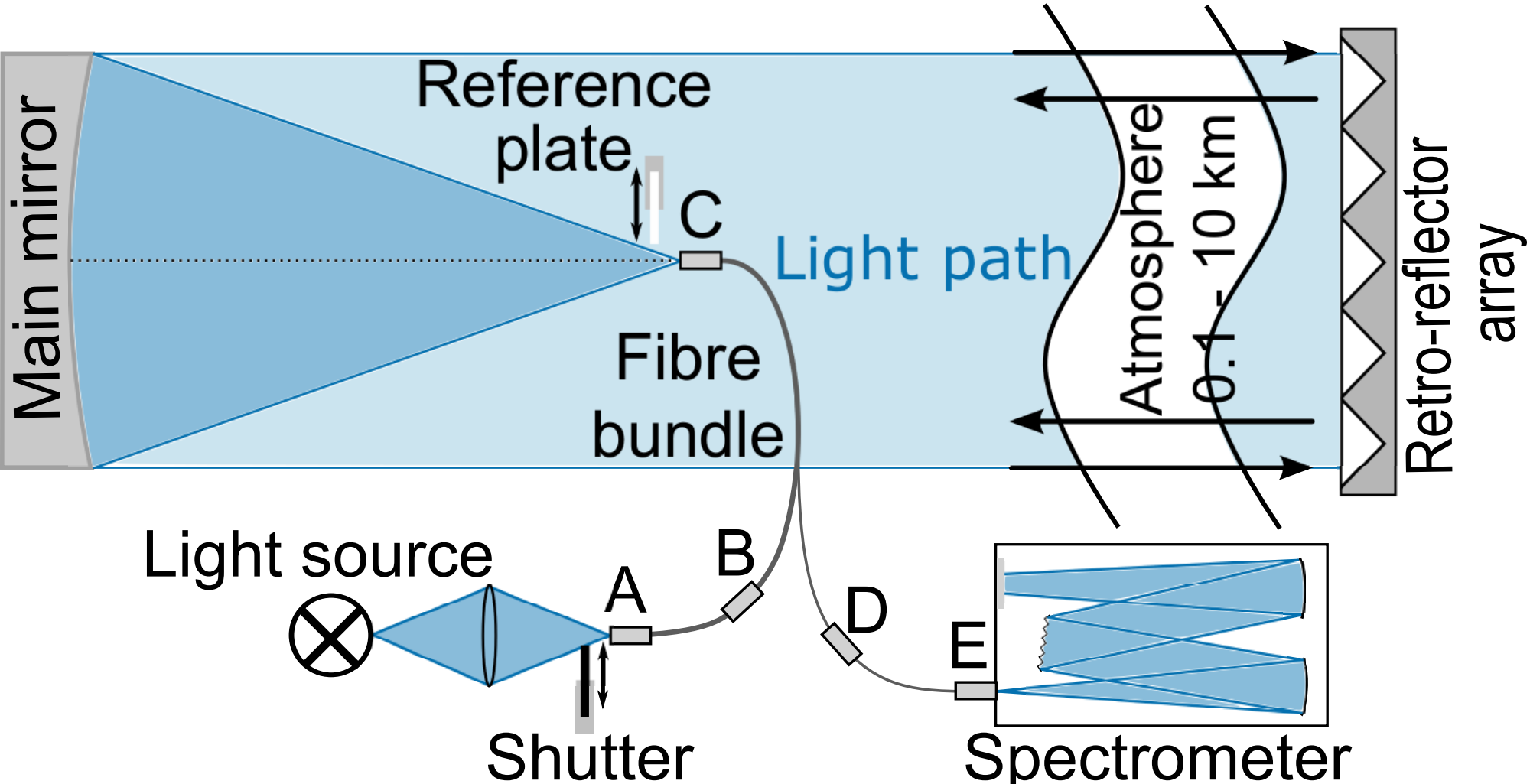
Main mirror
Reference plate
C
Light path
Fibre bundle
Atmosphere
0.1 - 10 km
Retro-reflector array
Light source
A
B
D
E
Shutter
Spectrometer