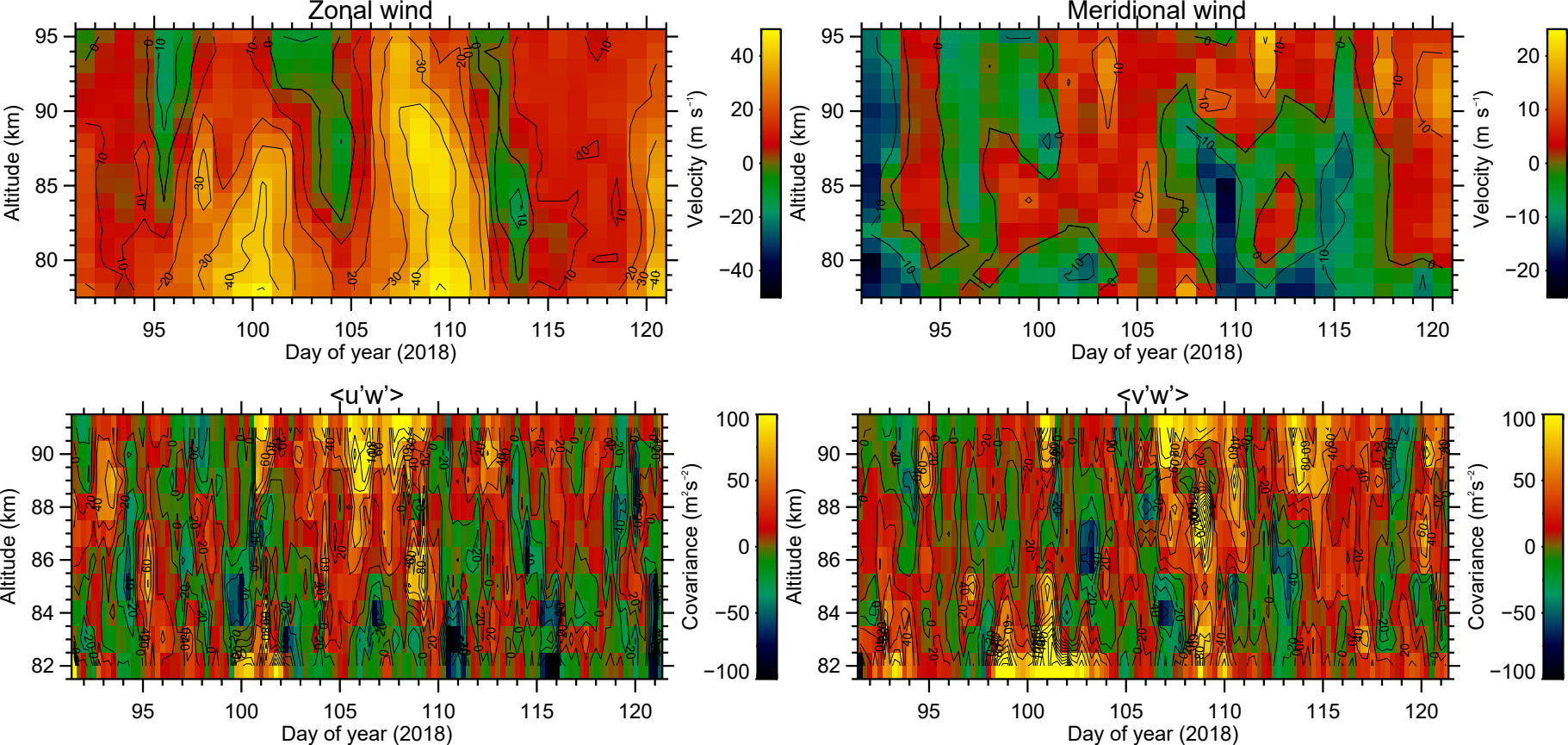
Zonal wind
Meridional wind
<u'w'>
<v'w'>
Altitude (km)
Day of year (2018)
Velocity (m s⁻¹)
Covariance (m²s⁻²)