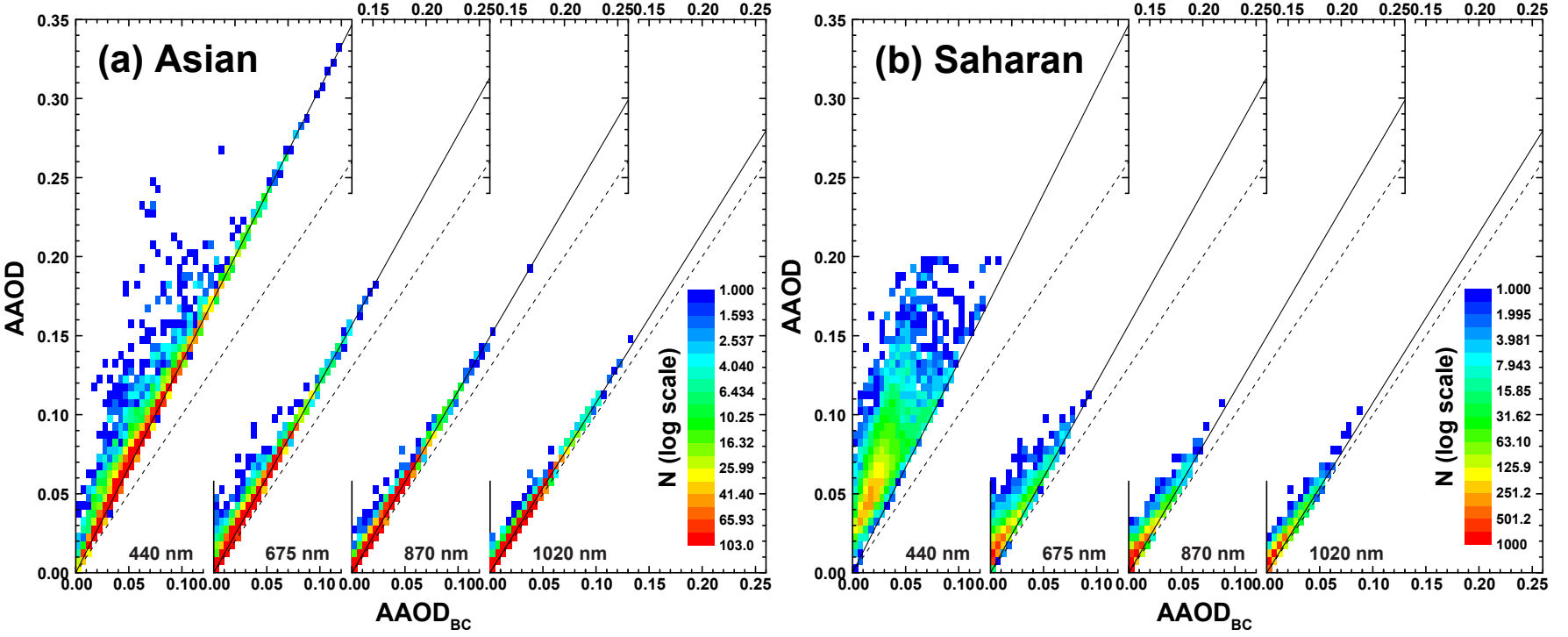
(a) Asian
(b) Saharan
AAOD
AAOD$_{BC}$
440 nm
675 nm
870 nm
1020 nm
N (log scale)
1.000
1.593
2.537
4.040
6.434
10.25
16.32
25.99
41.40
65.93
103.0
1.000
1.995
3.981
7.943
15.85
31.62
63.10
125.9
251.2
501.2
1000