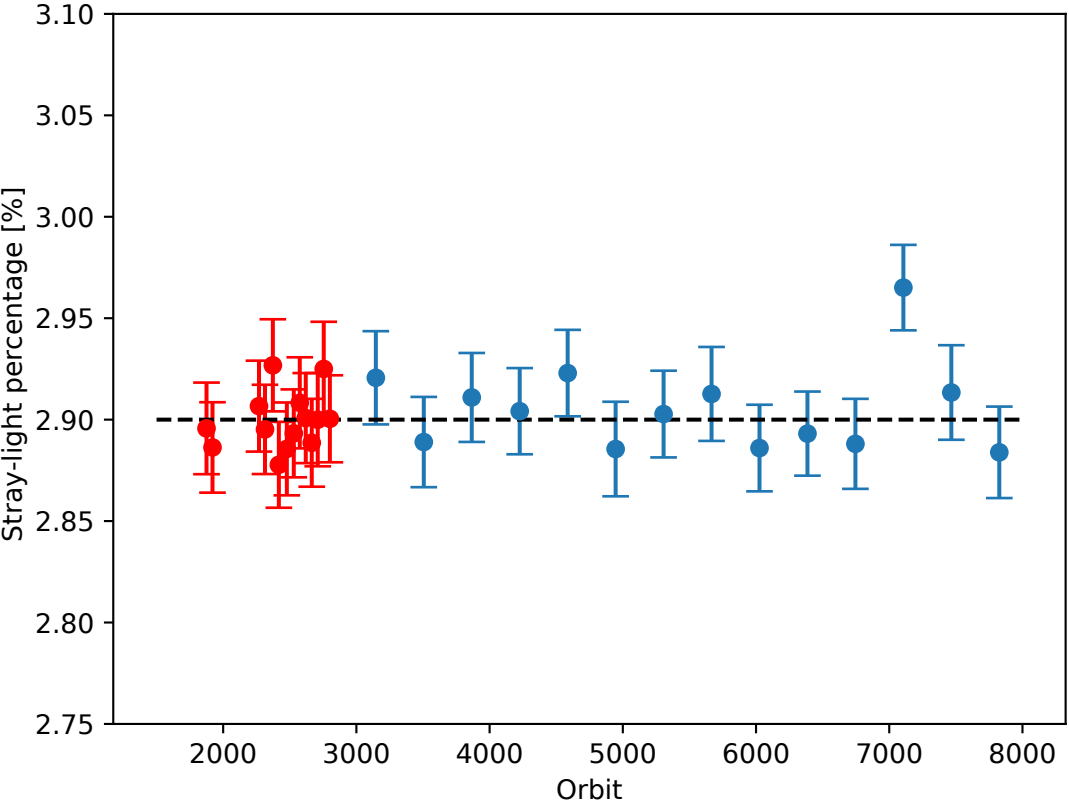
3.10
3.05
3.00
2.95
2.90
2.85
2.80
2.75
Stray-light percentage [%]
2000
3000
4000
5000
6000
7000
8000
Orbit