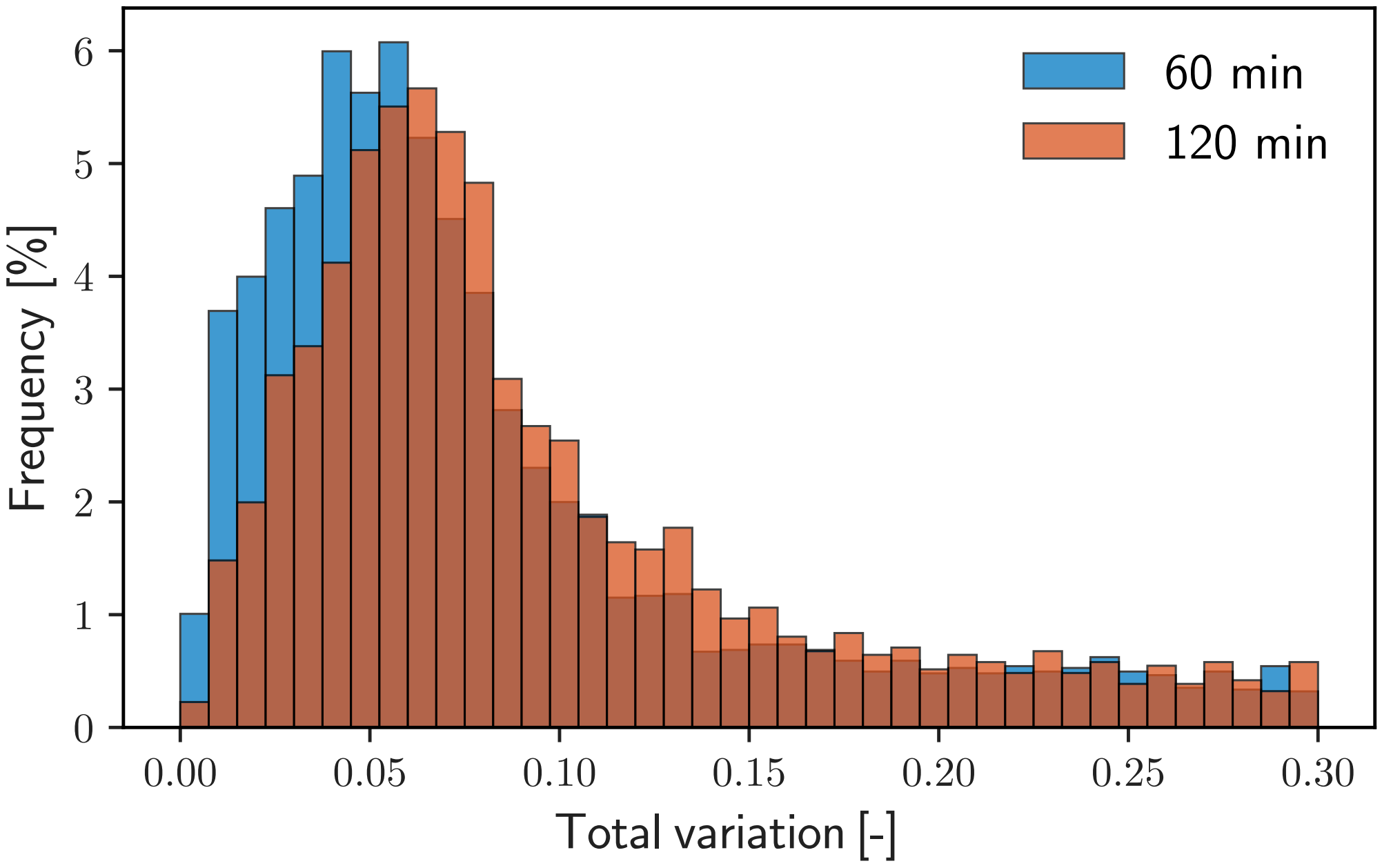
60 min
120 min
Frequency [%]
Total variation [-]
0
1
2
3
4
5
6
0.00
0.05
0.10
0.15
0.20
0.25
0.30