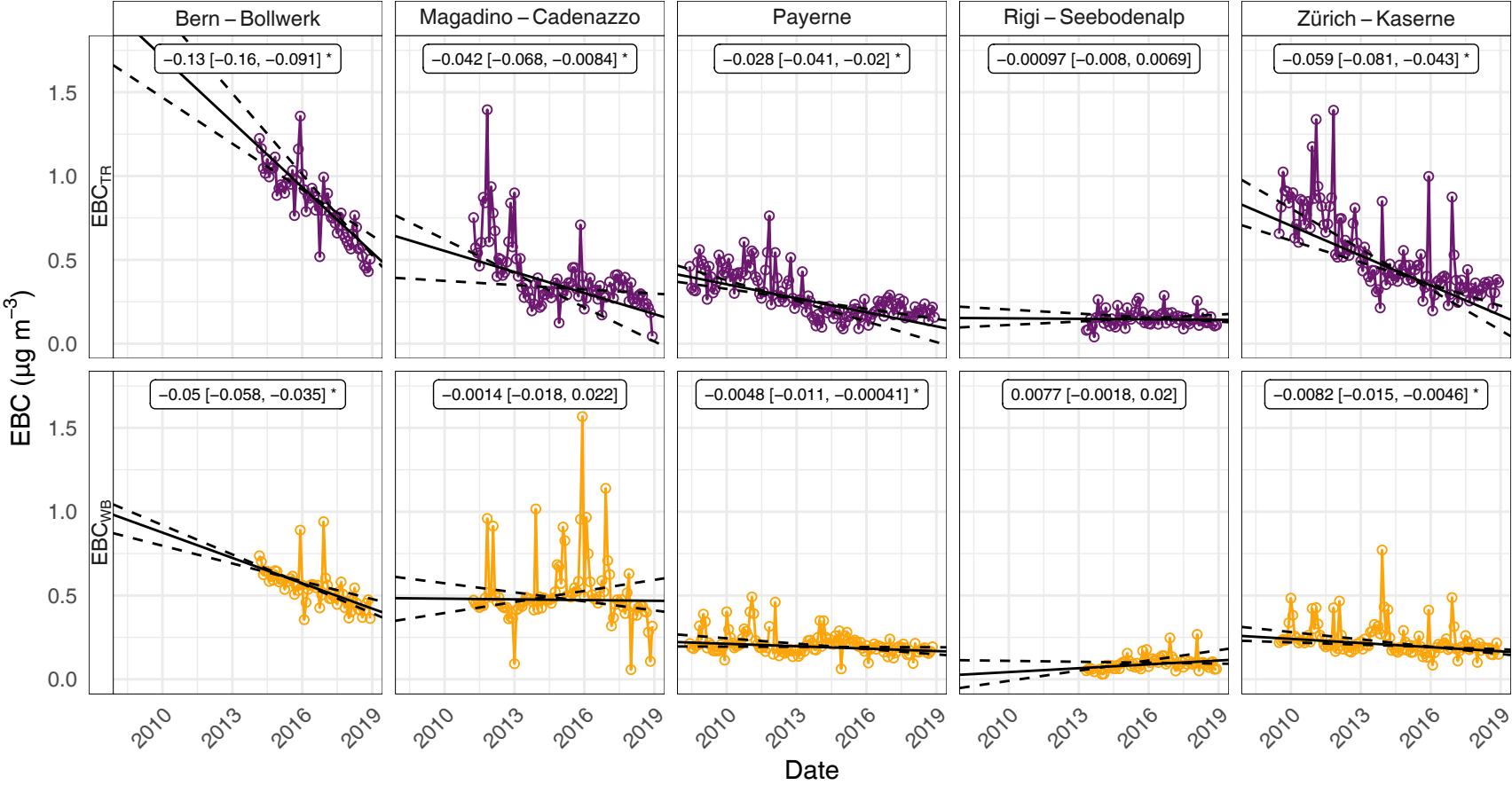

Slope [lower, upper] is 95% in units per year, and * indicates a significant trend.