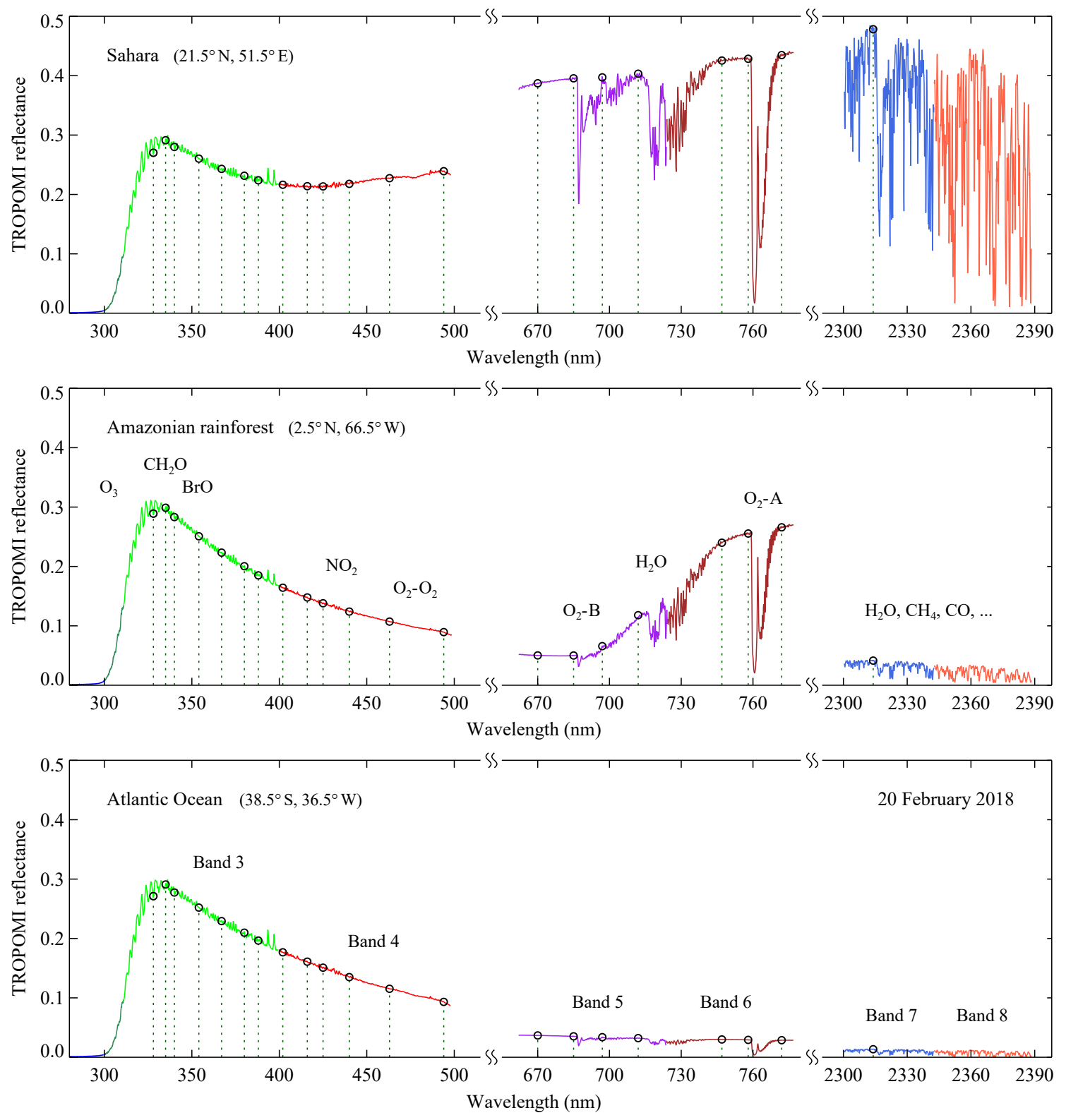
Sahara (21.5° N, 51.5° E)
Amazonian rainforest (2.5° N, 66.5° W)
Atlantic Ocean (38.5° S, 36.5° W)
20 February 2018
TROPOMI reflectance
Wavelength (nm)
O3
CH2O
BrO
NO2
O2-O2
O2-B
H2O
O2-A
H2O, CH4, CO, ...
Band 3
Band 4
Band 5
Band 6
Band 7
Band 8