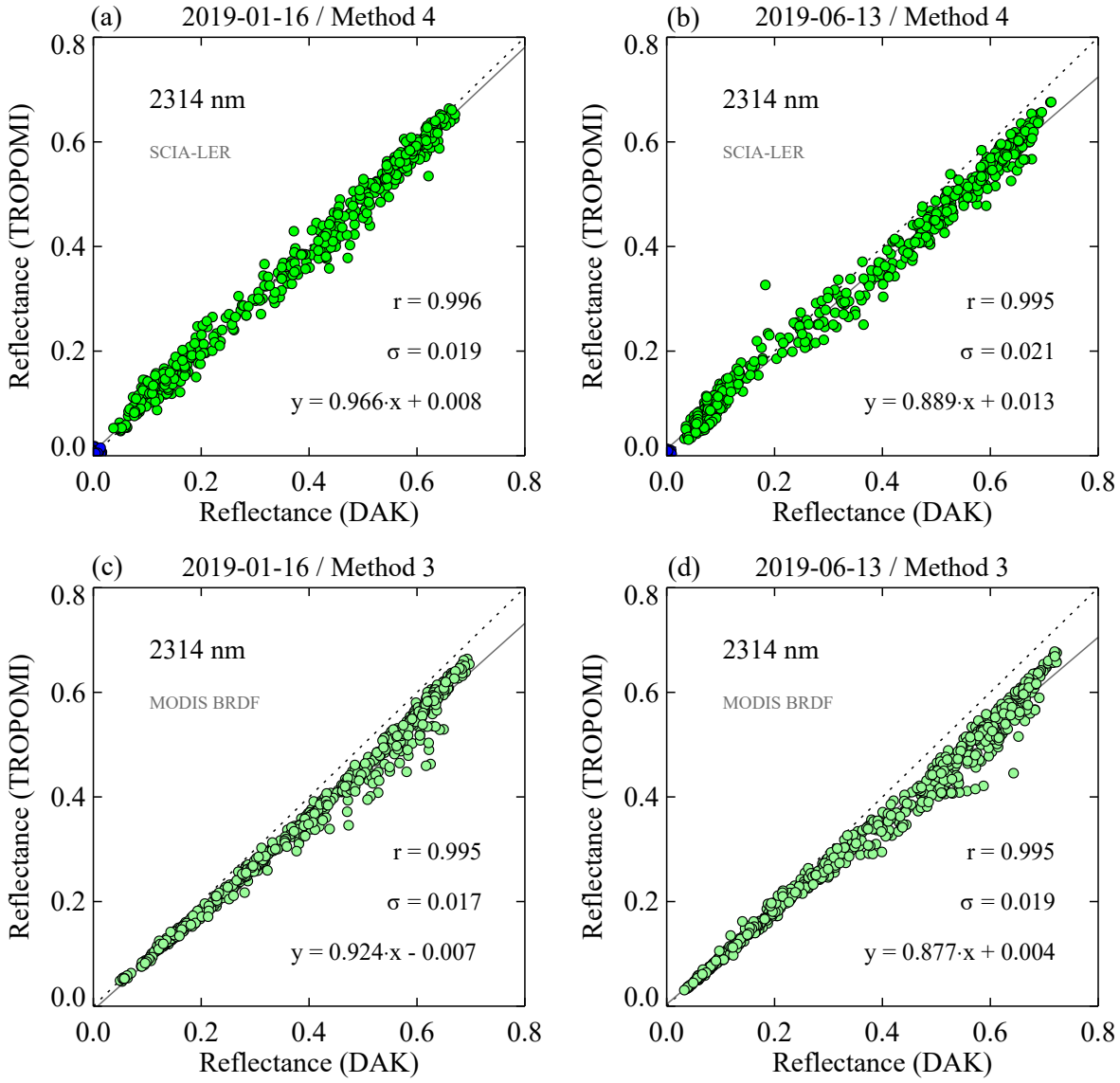
(a)
2019-01-16 / Method 4
2314 nm
SCIA-LER
r = 0.996
σ = 0.019
y = 0.966·x + 0.008
(b)
2019-06-13 / Method 4
2314 nm
SCIA-LER
r = 0.995
σ = 0.021
y = 0.889·x + 0.013
(c)
2019-01-16 / Method 3
2314 nm
MODIS BRDF
r = 0.995
σ = 0.017
y = 0.924·x - 0.007
(d)
2019-06-13 / Method 3
2314 nm
MODIS BRDF
r = 0.995
σ = 0.019
y = 0.877·x + 0.004
Reflectance (TROPOMI)
Reflectance (DAK)
0.0
0.2
0.4
0.6
0.8