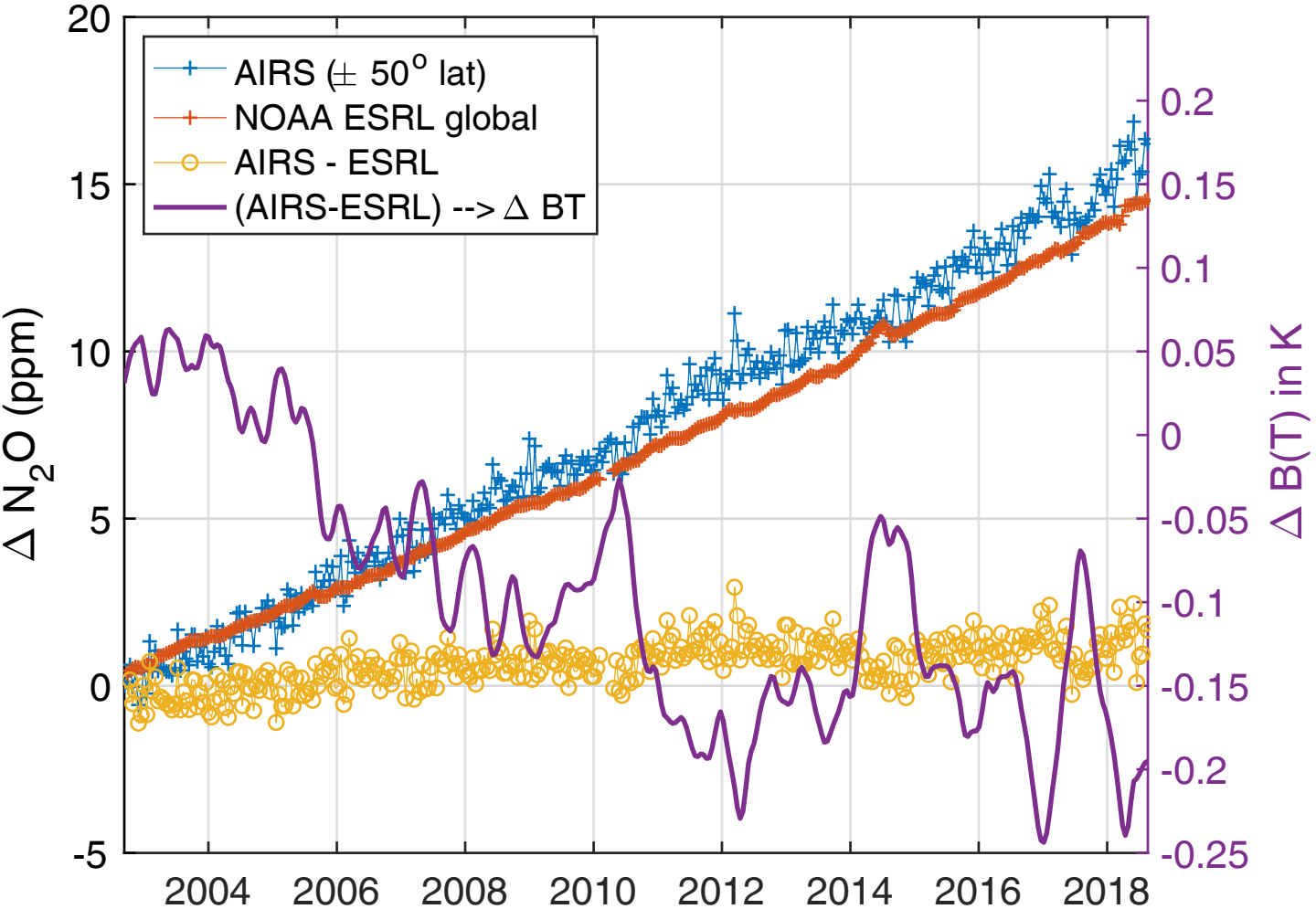
AIRS (± 50° lat)
NOAA ESRL global
AIRS - ESRL
(AIRS-ESRL) --> Δ BT
Δ N2O (ppm)
Δ B(T) in K
20
15
10
5
0
-5
0.2
0.15
0.1
0.05
0
-0.05
-0.1
-0.15
-0.2
-0.25
2004
2006
2008
2010
2012
2014
2016
2018