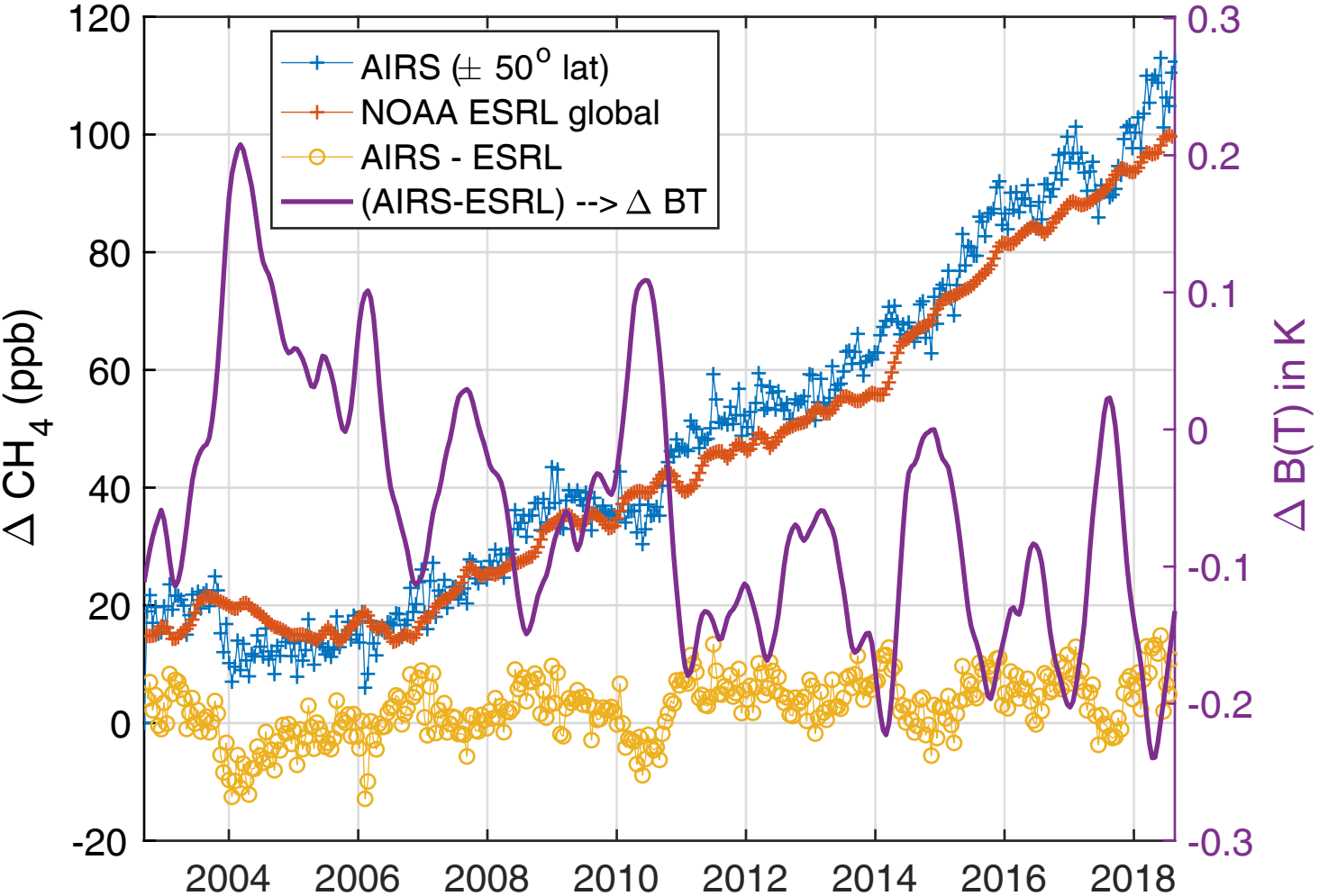
AIRS (± 50° lat)
NOAA ESRL global
AIRS - ESRL
(AIRS-ESRL) --> Δ BT
Δ CH4 (ppb)
Δ B(T) in K
120
100
80
60
40
20
0
-20
0.3
0.2
0.1
0
-0.1
-0.2
-0.3
2004
2006
2008
2010
2012
2014
2016
2018