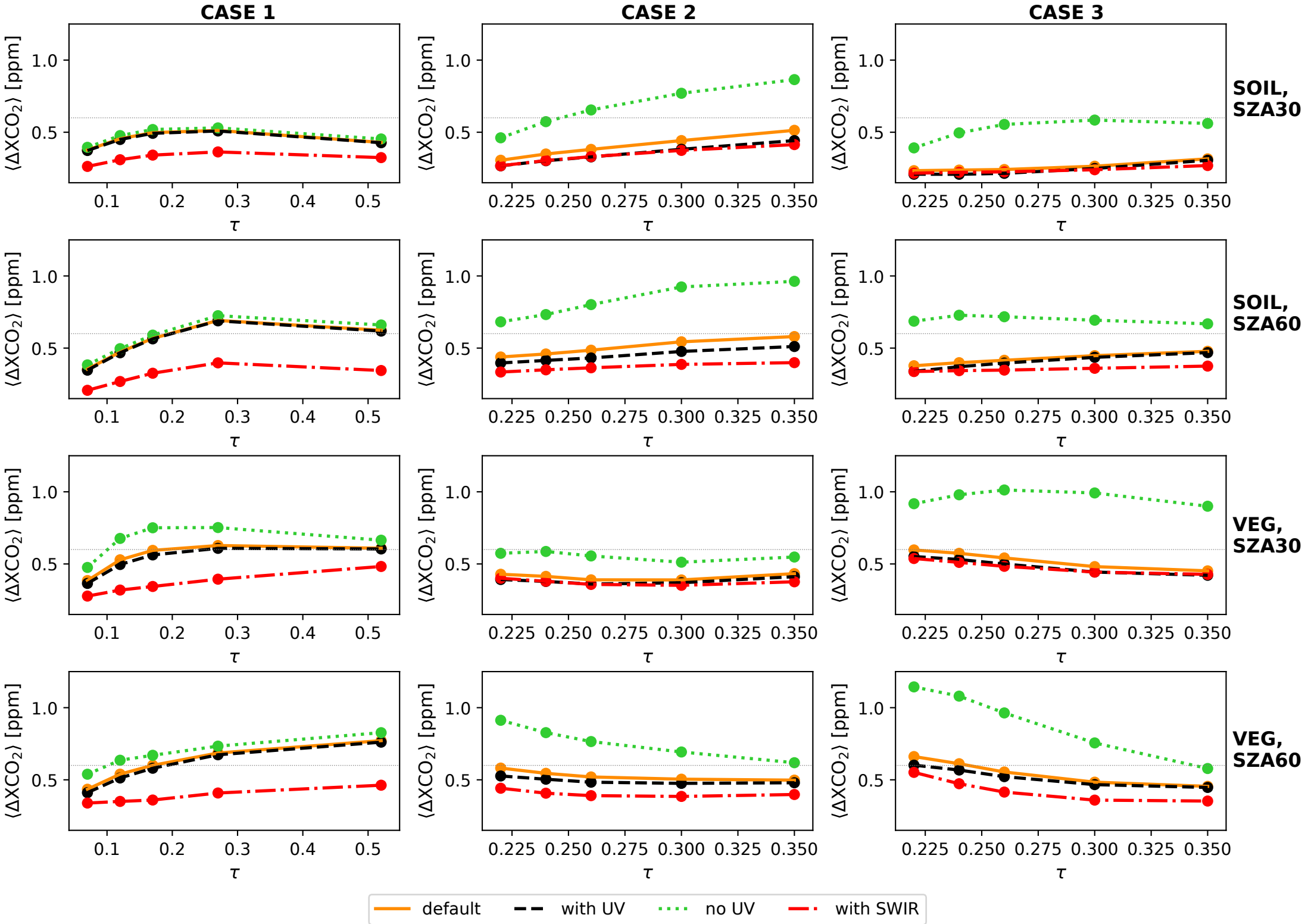
CASE 1
CASE 2
CASE 3
SOIL, SZA30
SOIL, SZA60
VEG, SZA30
VEG, SZA60
⟨ΔXCO2⟩ [ppm]
τ
default
with UV
no UV
with SWIR