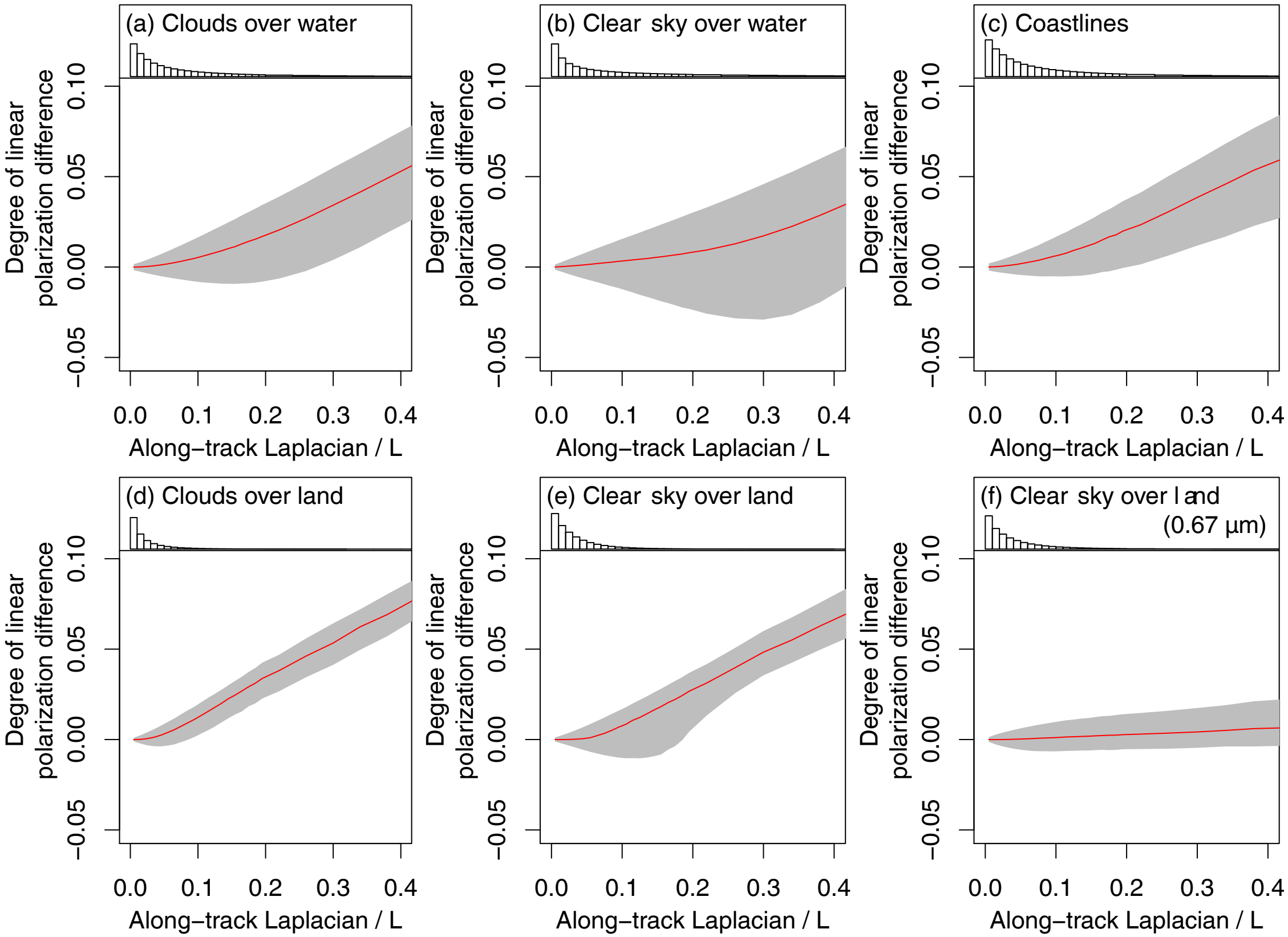
(a) Clouds over water
(b) Clear sky over water
(c) Coastlines
(d) Clouds over land
(e) Clear sky over land
(f) Clear sky over land
(0.67 µm)
Degree of linear polarization difference
−0.05
0.00
0.05
0.10
0.0
0.1
0.2
0.3
0.4
Along−track Laplacian / L