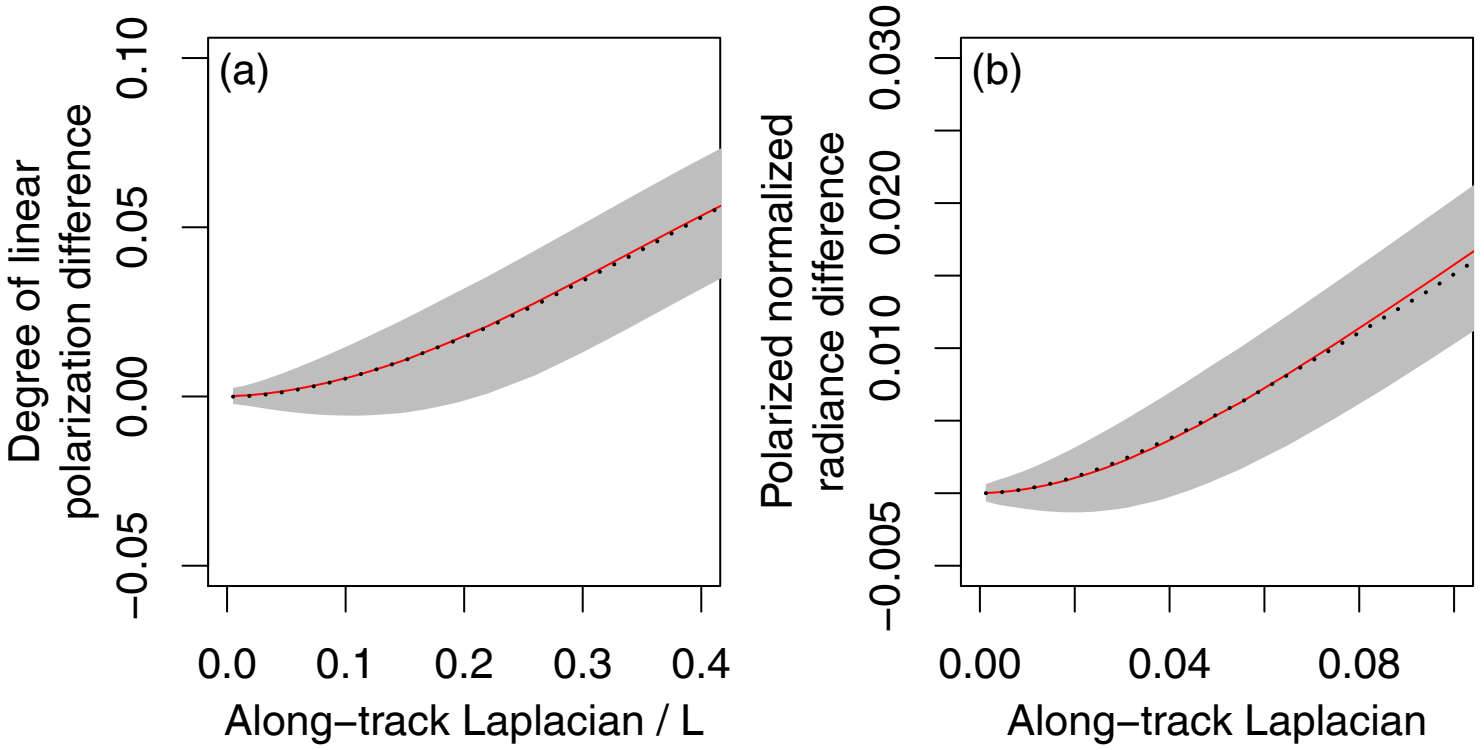
(a)
Degree of linear polarization difference
−0.05
0.00
0.05
0.10
0.0
0.1
0.2
0.3
0.4
Along−track Laplacian / L
(b)
Polarized normalized radiance difference
−0.005
0.010
0.020
0.030
0.00
0.04
0.08
Along−track Laplacian