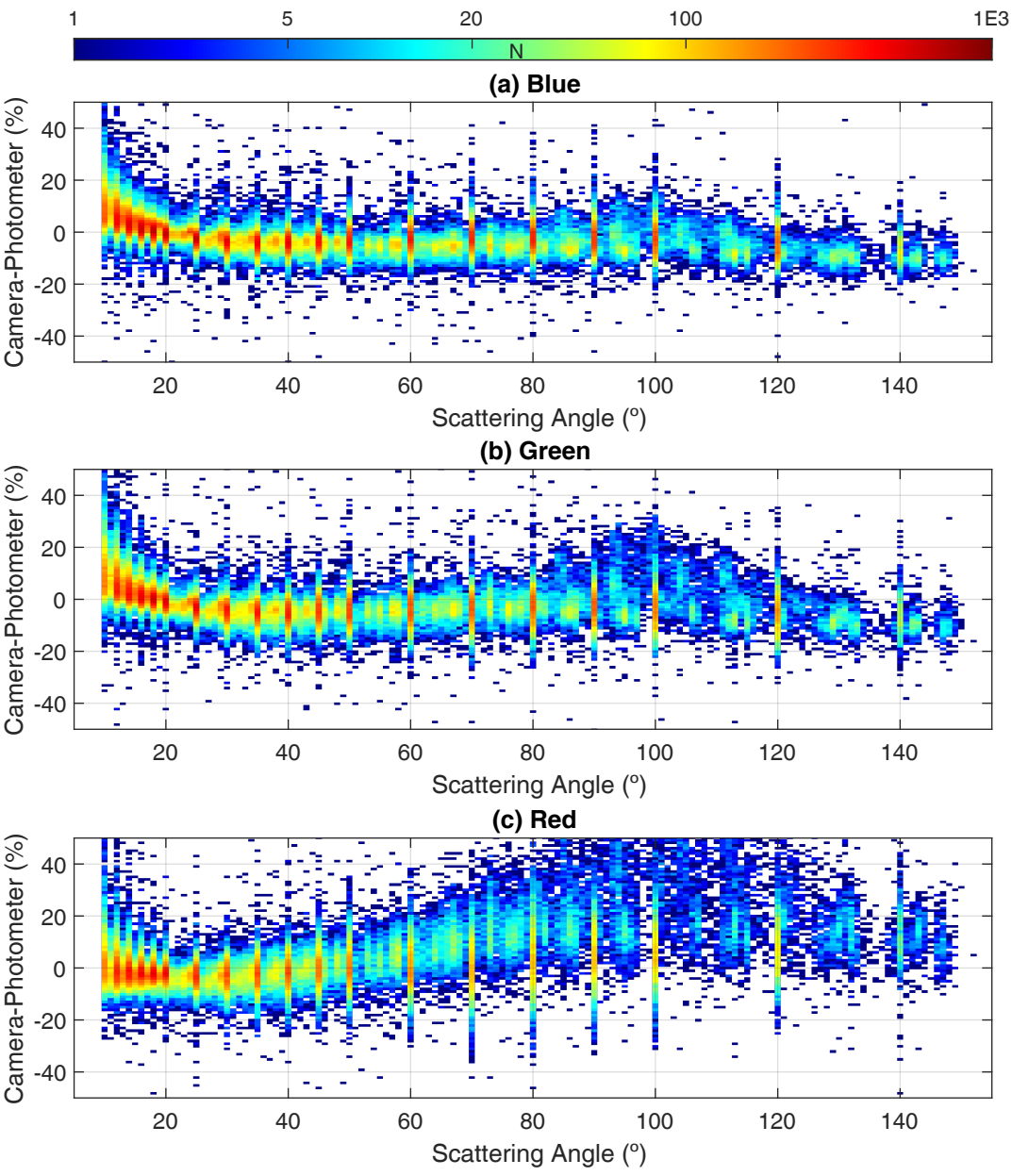
1
5
20
100
1E3
N
(a) Blue
Camera-Photometer (%)
40
20
0
-20
-40
20
40
60
80
100
120
140
Scattering Angle (º)
(b) Green
Camera-Photometer (%)
40
20
0
-20
-40
20
40
60
80
100
120
140
Scattering Angle (º)
(c) Red
Camera-Photometer (%)
40
20
0
-20
-40
20
40
60
80
100
120
140
Scattering Angle (º)