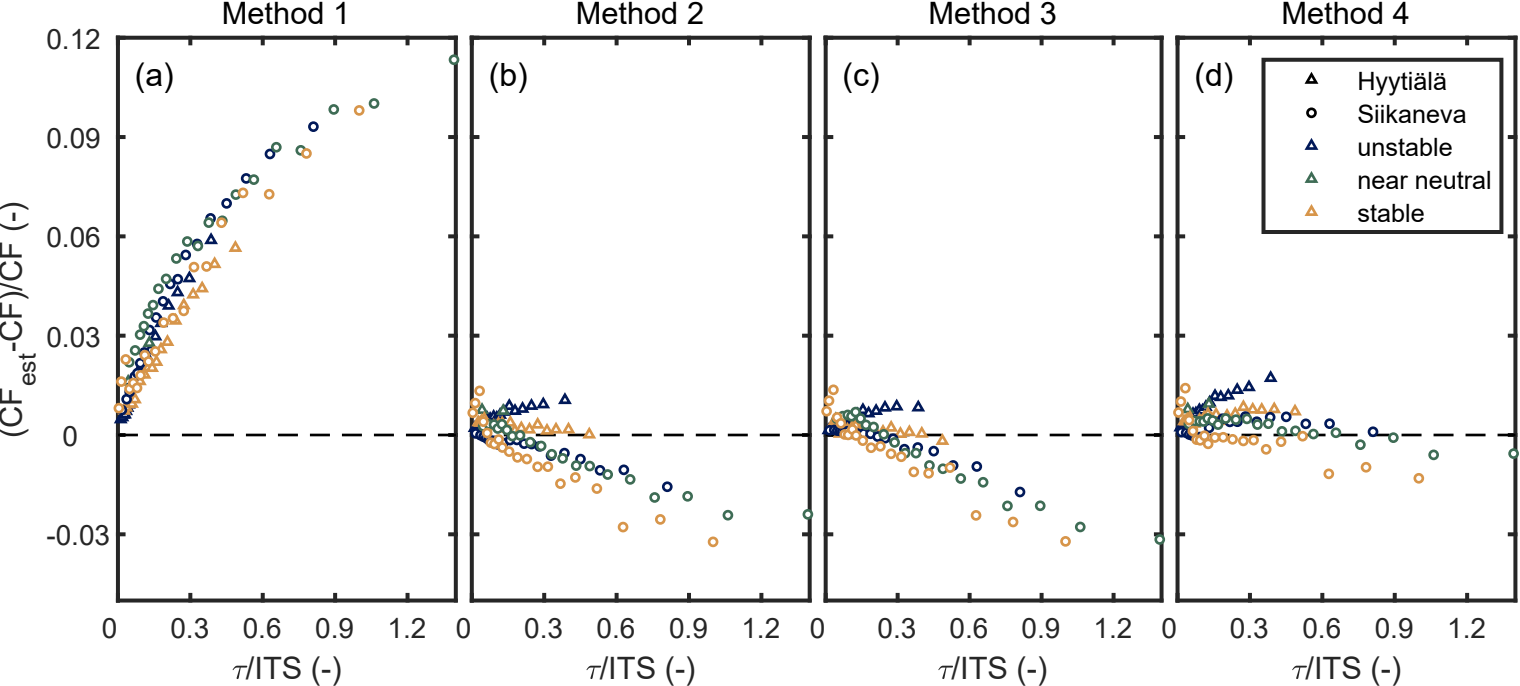
Method 1
Method 2
Method 3
Method 4
(a)
(b)
(c)
(d)
Hyytiälä
Siikaneva
unstable
near neutral
stable
(CF_est-CF)/CF (-)
0.12
0.09
0.06
0.03
0
-0.03
0
0.3
0.6
0.9
1.2
τ/ITS (-)