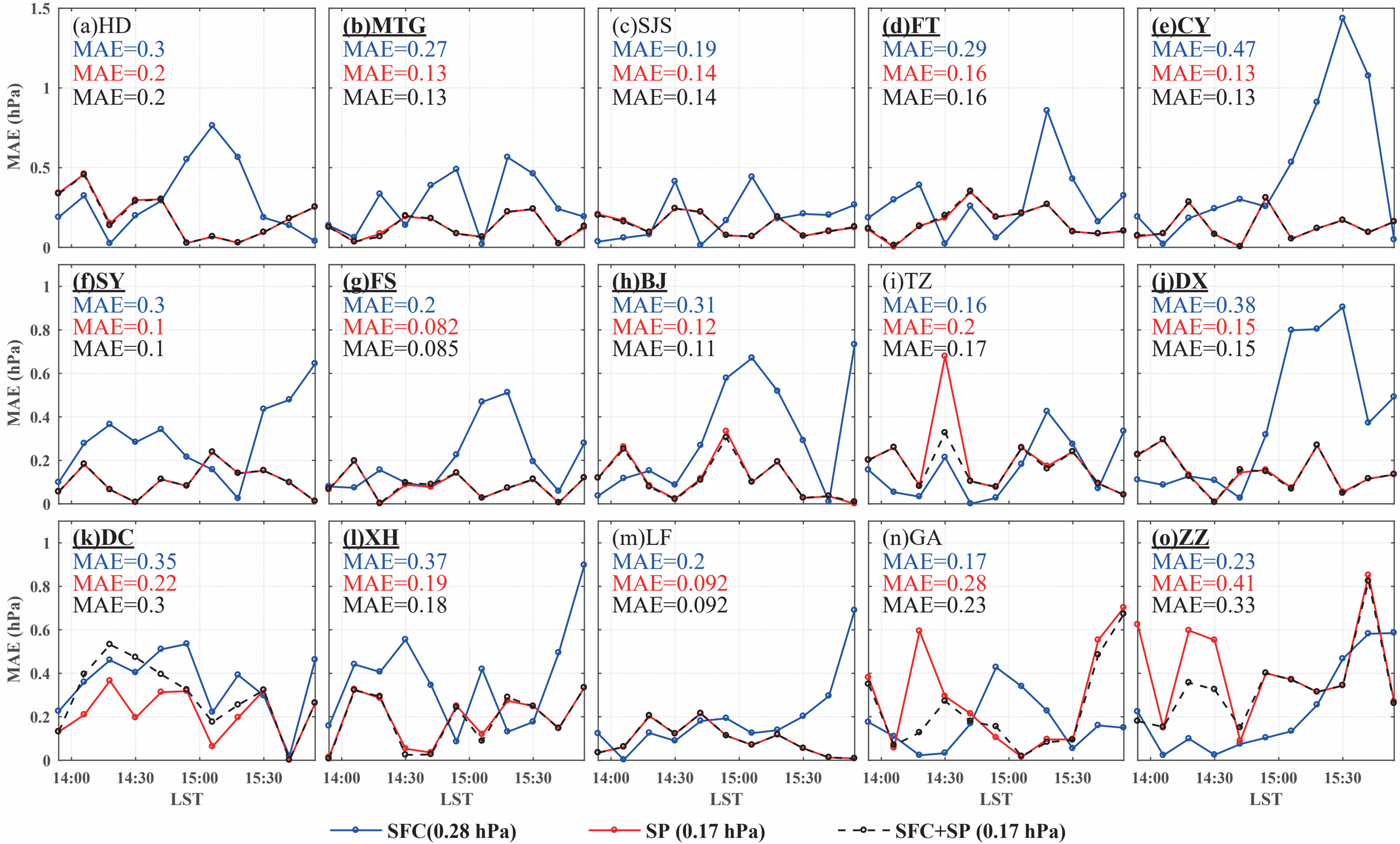
(a)HD
MAE=0.3
MAE=0.2
MAE=0.2
(b)MTG
MAE=0.27
MAE=0.13
MAE=0.13
(c)SJS
MAE=0.19
MAE=0.14
MAE=0.14
(d)FT
MAE=0.29
MAE=0.16
MAE=0.16
(e)CY
MAE=0.47
MAE=0.13
MAE=0.13
(f)SY
MAE=0.3
MAE=0.1
MAE=0.1
(g)FS
MAE=0.2
MAE=0.082
MAE=0.085
(h)BJ
MAE=0.31
MAE=0.12
MAE=0.11
(i)TZ
MAE=0.16
MAE=0.2
MAE=0.17
(j)DX
MAE=0.38
MAE=0.15
MAE=0.15
(k)DC
MAE=0.35
MAE=0.22
MAE=0.3
(l)XH
MAE=0.37
MAE=0.19
MAE=0.18
(m)LF
MAE=0.2
MAE=0.092
MAE=0.092
(n)GA
MAE=0.17
MAE=0.28
MAE=0.23
(o)ZZ
MAE=0.23
MAE=0.41
MAE=0.33
MAE (hPa)
LST
14:00
14:30
15:00
15:30
SFC(0.28 hPa)
SP (0.17 hPa)
SFC+SP (0.17 hPa)