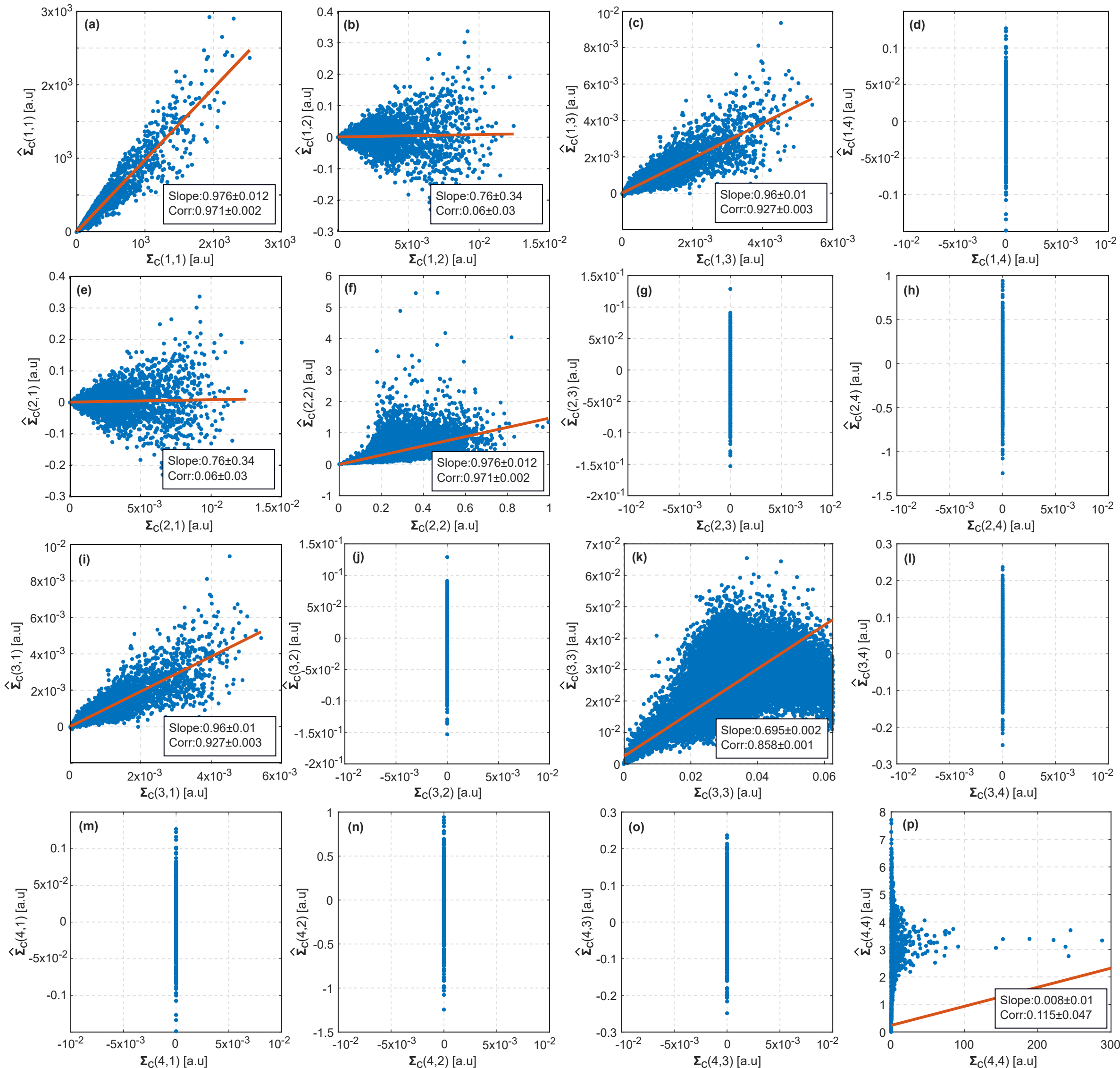
(a)
Slope:0.976±0.012
Corr:0.971±0.002
(b)
Slope:0.76±0.34
Corr:0.06±0.03
(c)
Slope:0.96±0.01
Corr:0.927±0.003
(d)
(e)
Slope:0.76±0.34
Corr:0.06±0.03
(f)
Slope:0.976±0.012
Corr:0.971±0.002
(g)
(h)
(i)
Slope:0.96±0.01
Corr:0.927±0.003
(j)
(k)
Slope:0.695±0.002
Corr:0.858±0.001
(l)
(m)
(n)
(o)
(p)
Slope:0.008±0.01
Corr:0.115±0.047
$\hat{\Sigma}_C(1,1)$ [a.u]
$\Sigma_C(1,1)$ [a.u]
$\hat{\Sigma}_C(1,2)$ [a.u]
$\Sigma_C(1,2)$ [a.u]
$\hat{\Sigma}_C(1,3)$ [a.u]
$\Sigma_C(1,3)$ [a.u]
$\hat{\Sigma}_C(1,4)$ [a.u]
$\Sigma_C(1,4)$ [a.u]
$\hat{\Sigma}_C(2,1)$ [a.u]
$\Sigma_C(2,1)$ [a.u]
$\hat{\Sigma}_C(2,2)$ [a.u]
$\Sigma_C(2,2)$ [a.u]
$\hat{\Sigma}_C(2,3)$ [a.u]
$\Sigma_C(2,3)$ [a.u]
$\hat{\Sigma}_C(2,4)$ [a.u]
$\Sigma_C(2,4)$ [a.u]
$\hat{\Sigma}_C(3,1)$ [a.u]
$\Sigma_C(3,1)$ [a.u]
$\hat{\Sigma}_C(3,2)$ [a.u]
$\Sigma_C(3,2)$ [a.u]
$\hat{\Sigma}_C(3,3)$ [a.u]
$\Sigma_C(3,3)$ [a.u]
$\hat{\Sigma}_C(3,4)$ [a.u]
$\Sigma_C(3,4)$ [a.u]
$\hat{\Sigma}_C(4,1)$ [a.u]
$\Sigma_C(4,1)$ [a.u]
$\hat{\Sigma}_C(4,2)$ [a.u]
$\Sigma_C(4,2)$ [a.u]
$\hat{\Sigma}_C(4,3)$ [a.u]
$\Sigma_C(4,3)$ [a.u]
$\hat{\Sigma}_C(4,4)$ [a.u]
$\Sigma_C(4,4)$ [a.u]