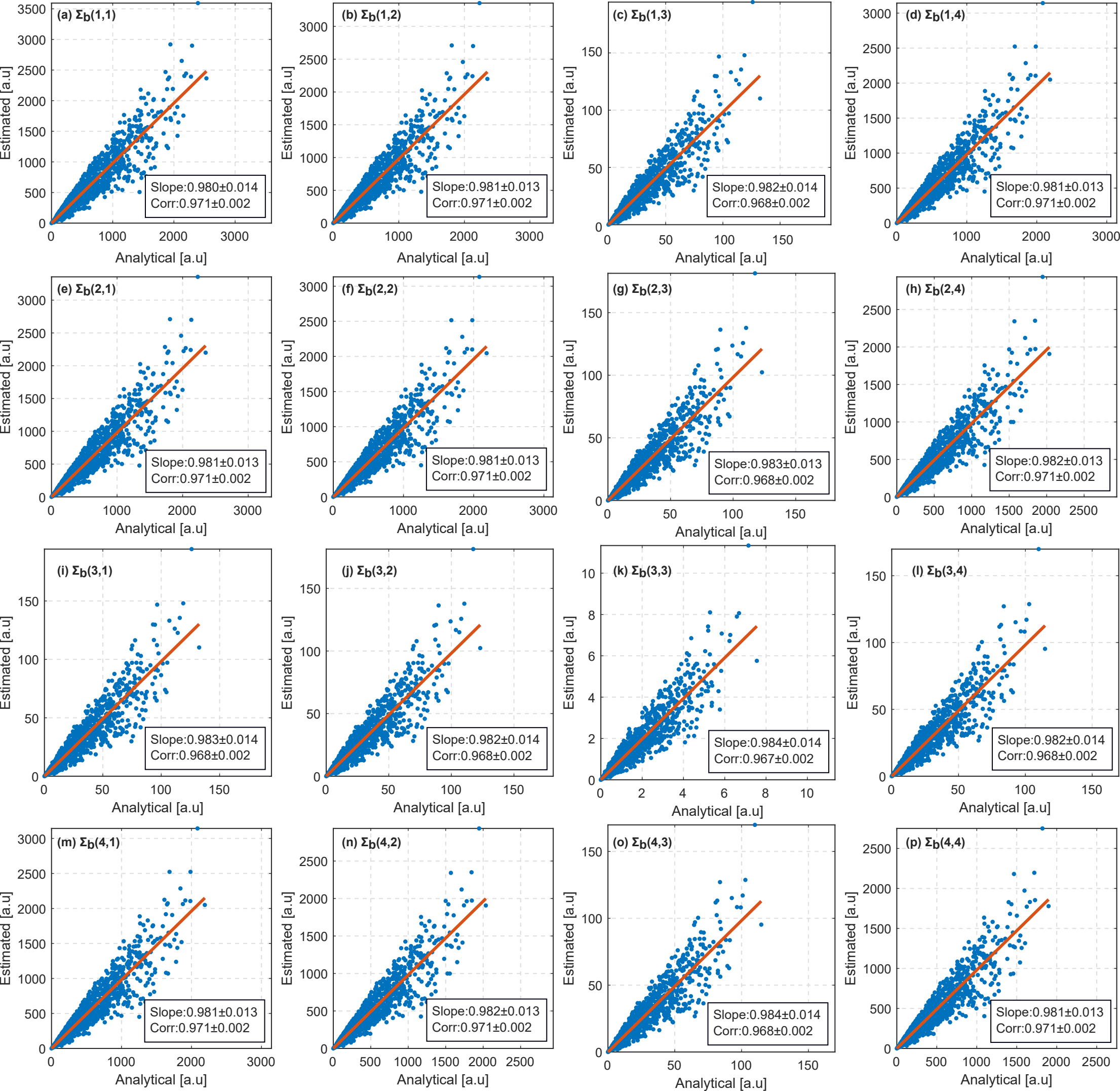
(a) Σb(1,1)
Slope:0.980±0.014
Corr:0.971±0.002
(b) Σb(1,2)
Slope:0.981±0.013
Corr:0.971±0.002
(c) Σb(1,3)
Slope:0.982±0.014
Corr:0.968±0.002
(d) Σb(1,4)
Slope:0.981±0.013
Corr:0.971±0.002
(e) Σb(2,1)
Slope:0.981±0.013
Corr:0.971±0.002
(f) Σb(2,2)
Slope:0.981±0.013
Corr:0.971±0.002
(g) Σb(2,3)
Slope:0.983±0.013
Corr:0.968±0.002
(h) Σb(2,4)
Slope:0.982±0.013
Corr:0.971±0.002
(i) Σb(3,1)
Slope:0.983±0.014
Corr:0.968±0.002
(j) Σb(3,2)
Slope:0.982±0.014
Corr:0.968±0.002
(k) Σb(3,3)
Slope:0.984±0.014
Corr:0.967±0.002
(l) Σb(3,4)
Slope:0.982±0.014
Corr:0.968±0.002
(m) Σb(4,1)
Slope:0.981±0.013
Corr:0.971±0.002
(n) Σb(4,2)
Slope:0.982±0.013
Corr:0.971±0.002
(o) Σb(4,3)
Slope:0.984±0.014
Corr:0.968±0.002
(p) Σb(4,4)
Slope:0.981±0.013
Corr:0.971±0.002
Estimated [a.u]
Analytical [a.u]