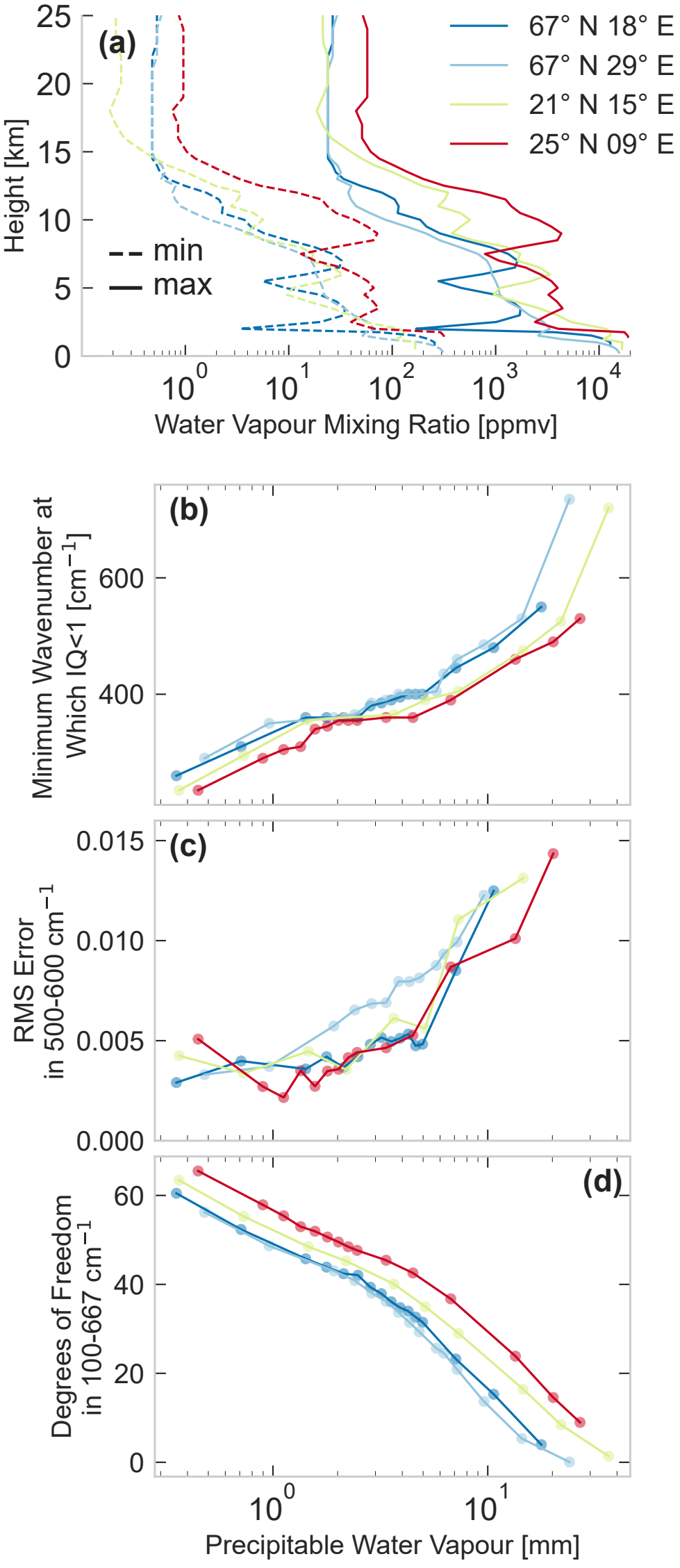
(a)
67° N 18° E
67° N 29° E
21° N 15° E
25° N 09° E
min
max
Height [km]
Water Vapour Mixing Ratio [ppmv]
(b)
Minimum Wavenumber at Which IQ<1 [cm^{-1}]
(c)
RMS Error in 500-600 cm^{-1}
(d)
Degrees of Freedom in 100-667 cm^{-1}
Precipitable Water Vapour [mm]