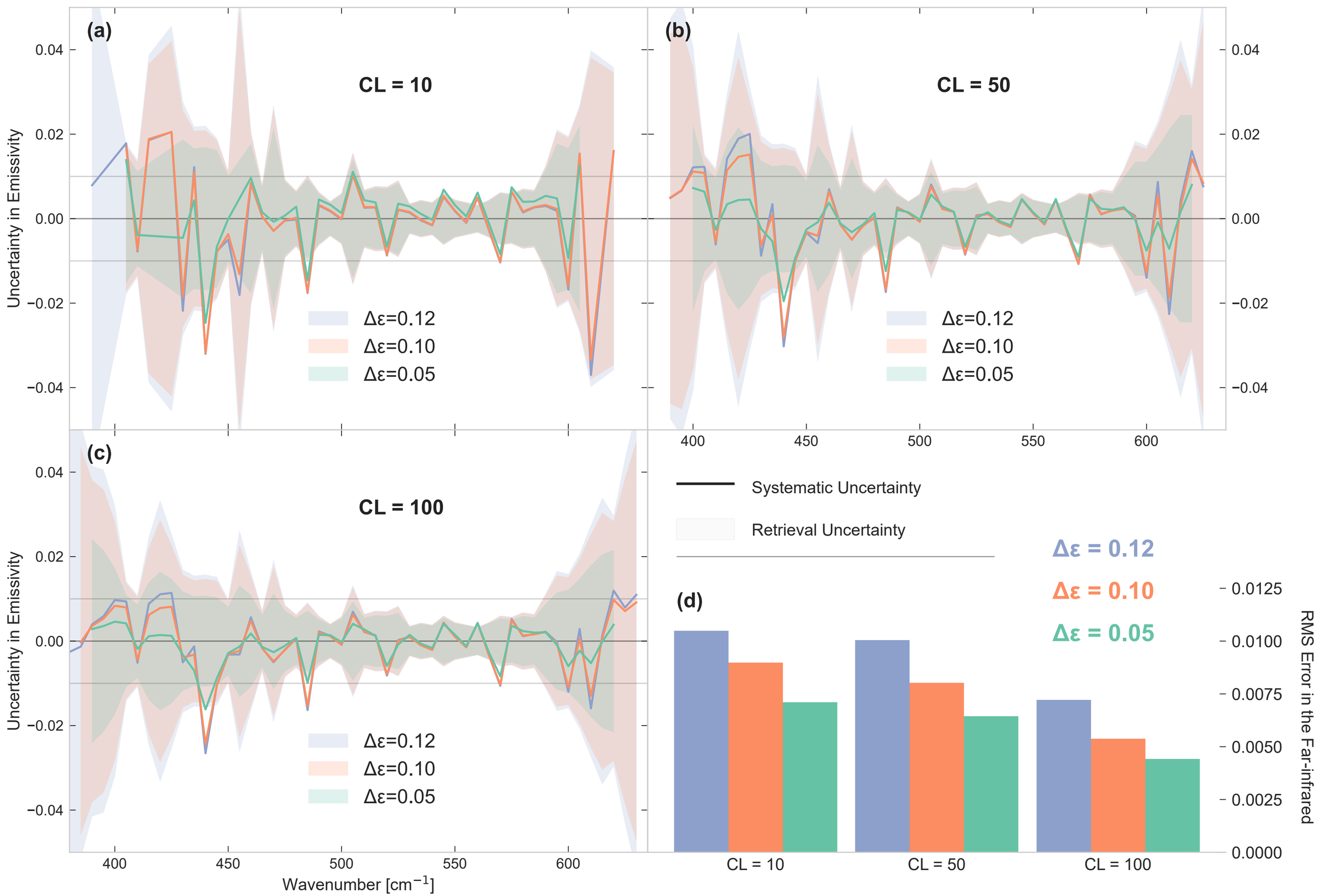
(a)
CL = 10
(b)
CL = 50
(c)
CL = 100
Uncertainty in Emissivity
Δε=0.12
Δε=0.10
Δε=0.05
Wavenumber [cm^{-1}]
Systematic Uncertainty
Retrieval Uncertainty
(d)
Δε = 0.12
Δε = 0.10
Δε = 0.05
RMS Error in the Far-infrared
CL = 10
CL = 50
CL = 100