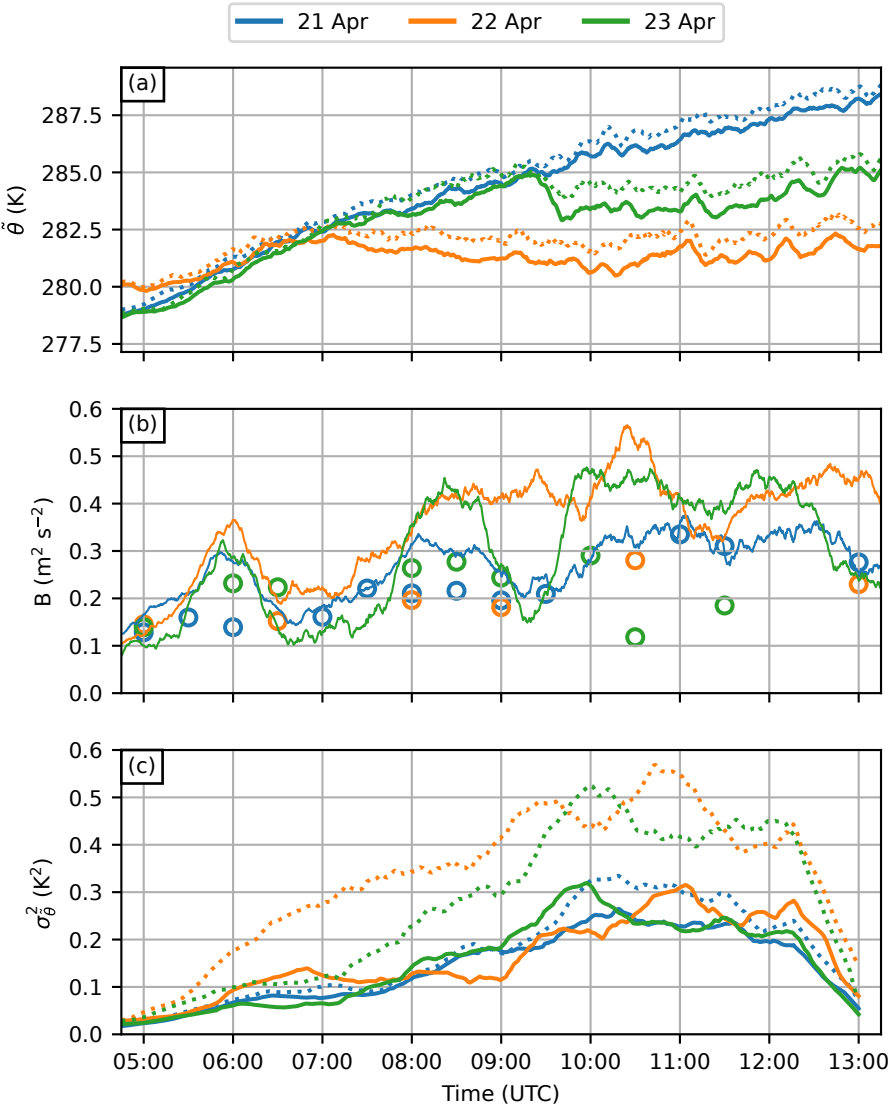
21 Apr
22 Apr
23 Apr
(a)
$\tilde{\theta}$ (K)
287.5
285.0
282.5
280.0
277.5
(b)
B (m^2 s^{-2})
0.6
0.5
0.4
0.3
0.2
0.1
0.0
(c)
σ_θ^2 (K^2)
05:00
06:00
07:00
08:00
09:00
10:00
11:00
12:00
13:00
Time (UTC)