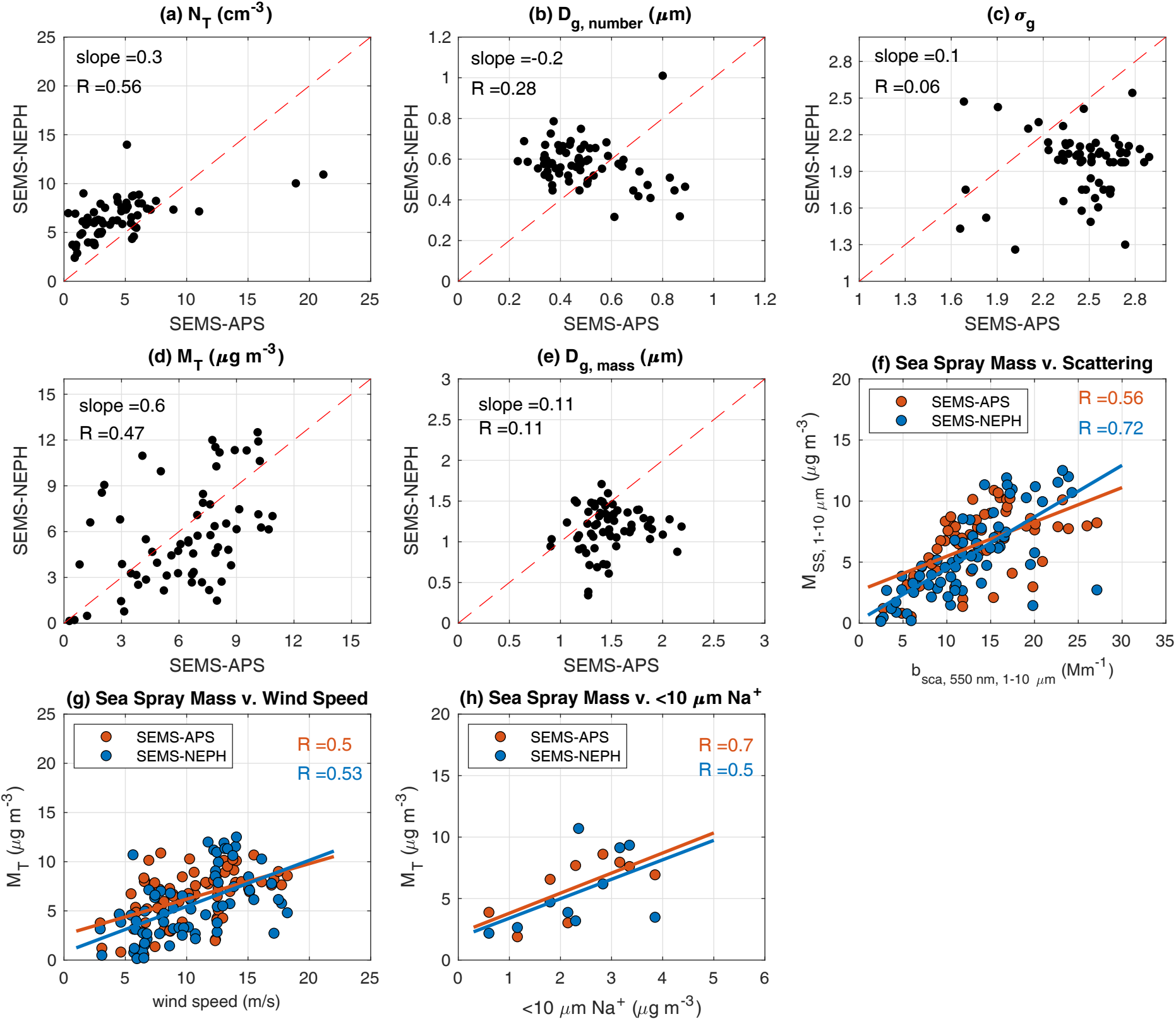
(a) N_T (cm^{-3})
slope =0.3
R =0.56
SEMS-NEPH
SEMS-APS
(b) $D_{g, number}$ (μm)
slope =-0.2
R =0.28
SEMS-NEPH
SEMS-APS
(c) σ_g
slope =0.1
R =0.06
SEMS-NEPH
SEMS-APS
(d) M_T ($\mu g\ m^{-3}$)
slope =0.6
R =0.47
SEMS-NEPH
SEMS-APS
(e) $D_{g, mass}$ (μm)
slope =0.11
R =0.11
SEMS-NEPH
SEMS-APS
(f) Sea Spray Mass v. Scattering
SEMS-APS
SEMS-NEPH
R =0.56
R =0.72
$M_{SS, 1-10\ \mu m}$ ($\mu g\ m^{-3}$)
$b_{sca, 550\ nm, 1-10\ \mu m}$ (Mm^{-1})
(g) Sea Spray Mass v. Wind Speed
SEMS-APS
SEMS-NEPH
R =0.5
R =0.53
M_T ($\mu g\ m^{-3}$)
wind speed (m/s)
(h) Sea Spray Mass v. <10 μm Na^+
SEMS-APS
SEMS-NEPH
R =0.7
R =0.5
M_T ($\mu g\ m^{-3}$)
<10 μm Na^+ ($\mu g\ m^{-3}$)