



Supplement of

Further validation of the estimates of the downwelling solar radiation at ground level in cloud-free conditions provided by the McClear service: the case of Sub-Saharan Africa and the Maldives Archipelago

William Wandji Nyamsi et al.

Correspondence to: William Wandji Nyamsi (william.wandji@fmi.fi)

The copyright of individual parts of the supplement might differ from the article licence.

Here are given graphs of the comparisons between McClear-v3 estimates and ground-based measurements for all stations ordered by decreasing latitude and for (1) global irradiance G , (2) direct component at normal incidence B_N , (3) clearness index KT and (4) direct clearness index KT_{BN} . At each station, the description is as follows:

- Top left graph shows the 2D histogram between measurements (horizontal axis) and McClear-v3 estimates (vertical axis). The color indicates the number of pairs in each class.
- Top right graph shows statistical indicators (correlation coefficient, relative bias and relative root mean square error) per month. Each year being represented by one color.
- Bottom left graph shows boxplots of the ratios between the McClear estimates (Est) and the measurements (Meas) for several classes of various variables. In each boxplot, the red point is the mean while the lower, middle, and upper lines are respectively the 25, 50 and 75 percentiles. The number of samples is given for each class. Only classes with at least 50 samples are drawn.
- Bottom right graph. Same as Bottom left graph but for the difference between the McClear estimates (Est) and the measurements (Meas).

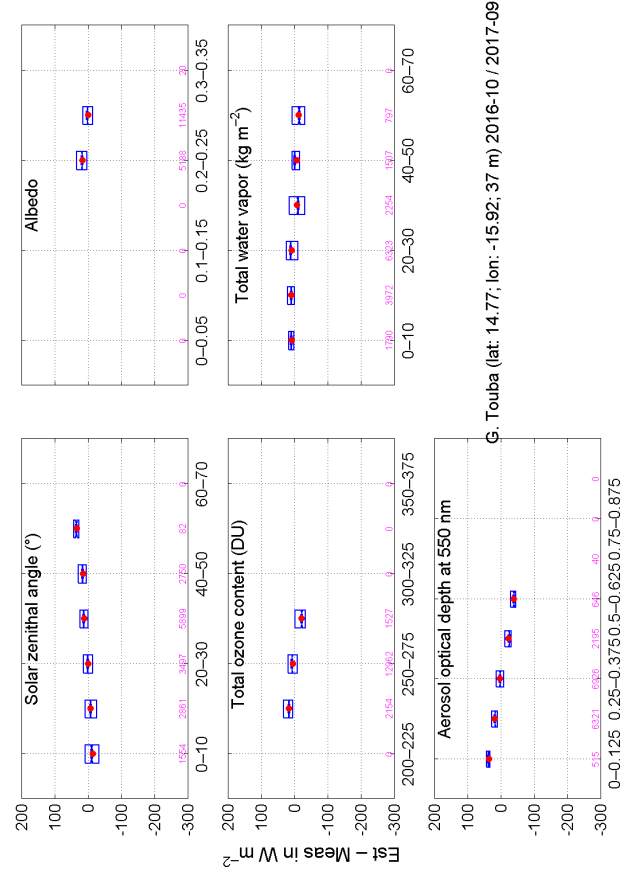
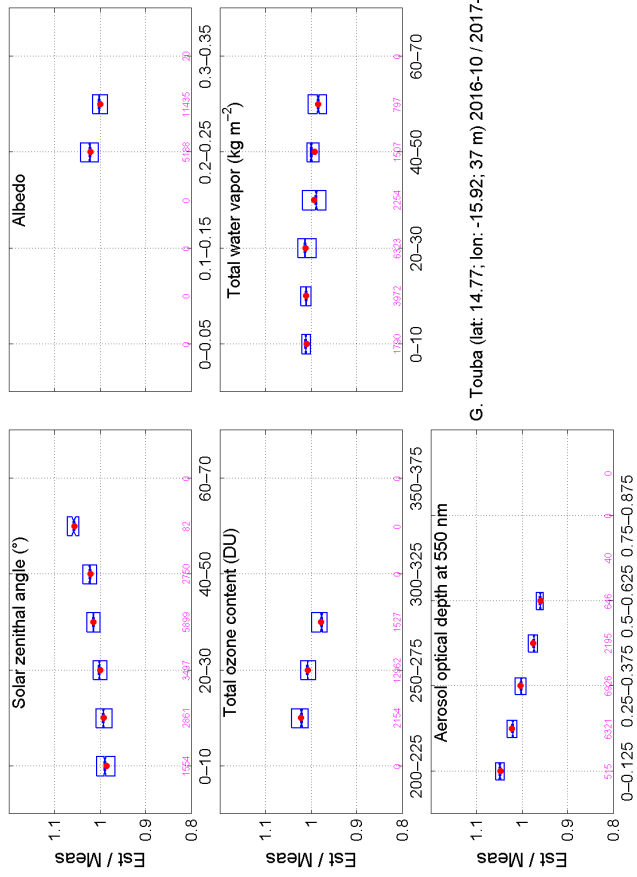
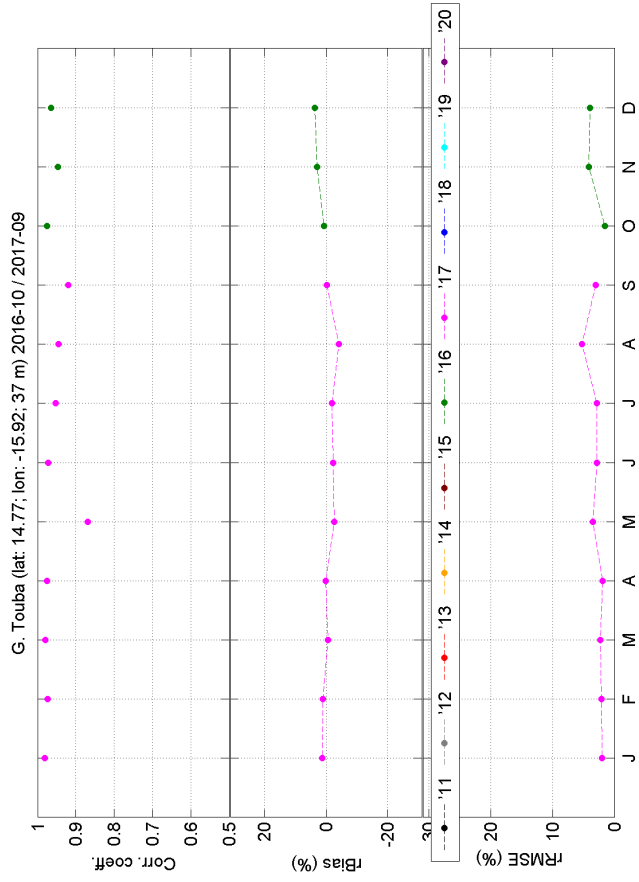
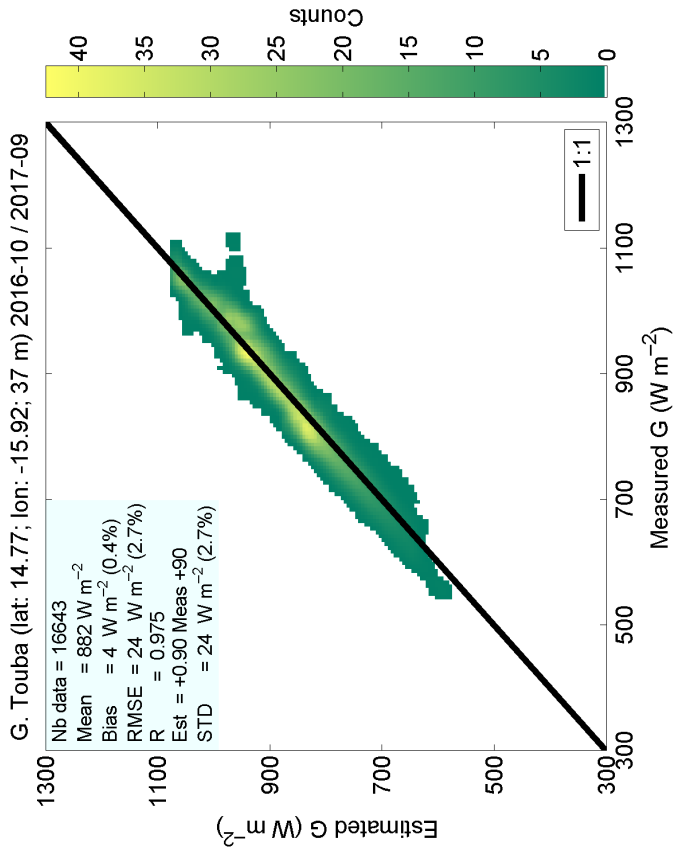

Figure S1: Comparison on global irradiance at Touba

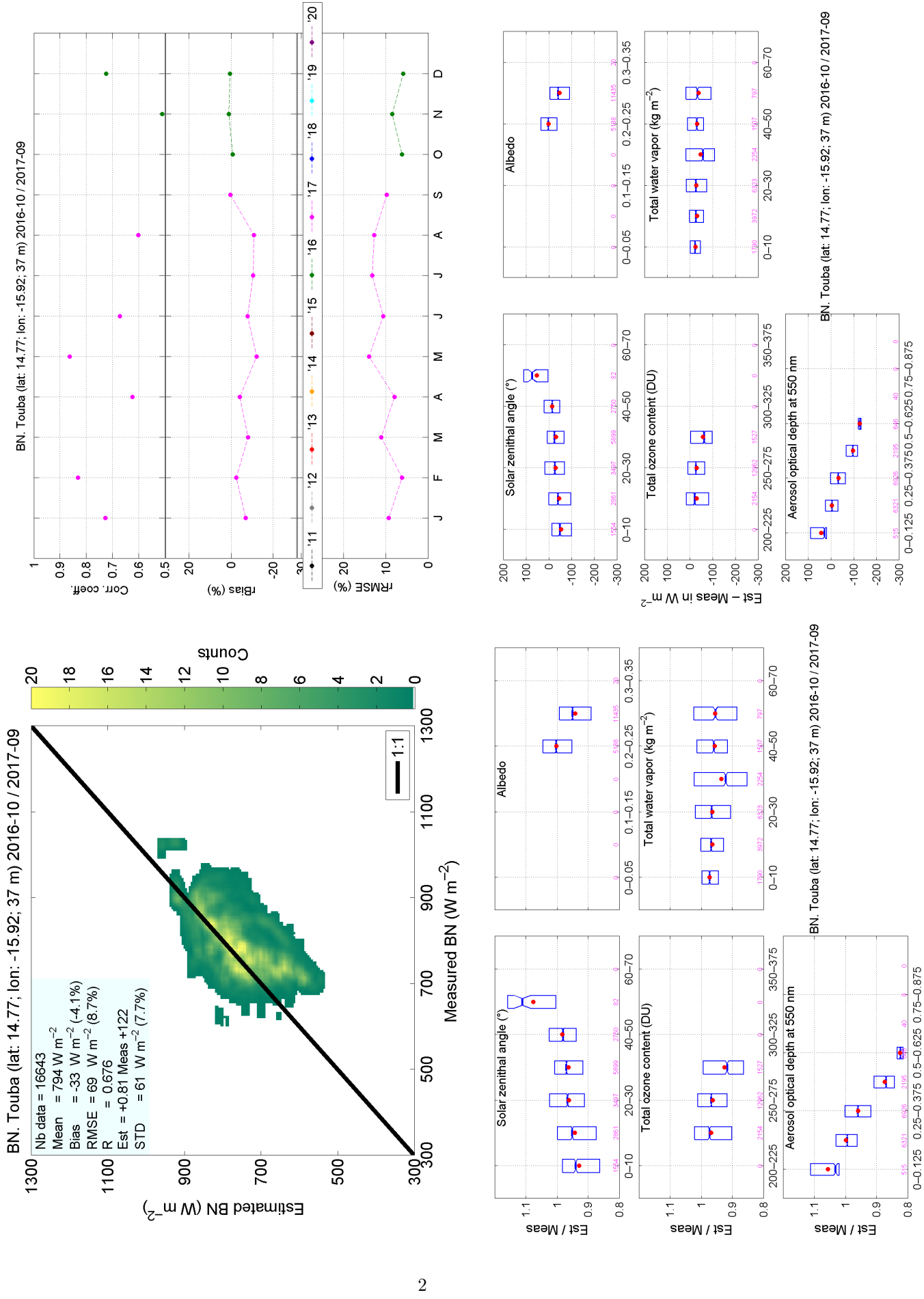
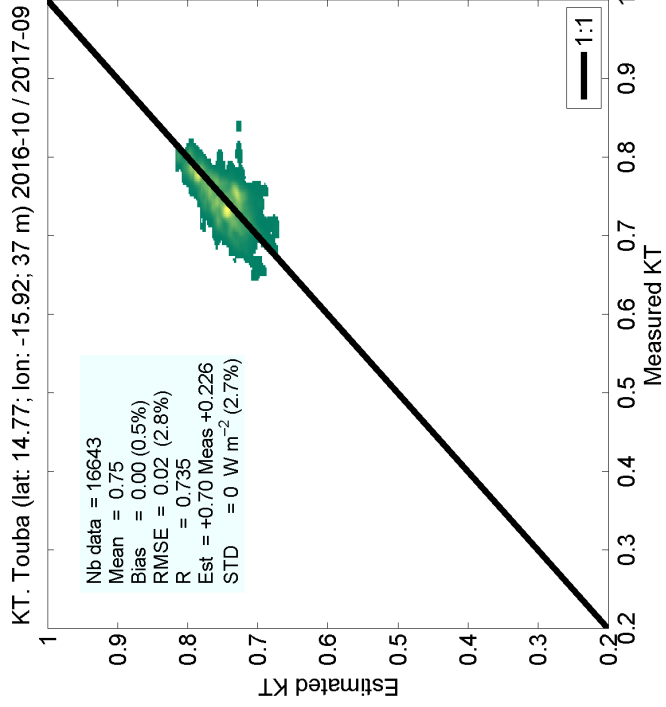

Figure S2: Comparison on direct component at normal irradiance at Touba



KT. Touba (lat: 14.77; lon: -15.92; 37 m) 2016-10 / 2017-09

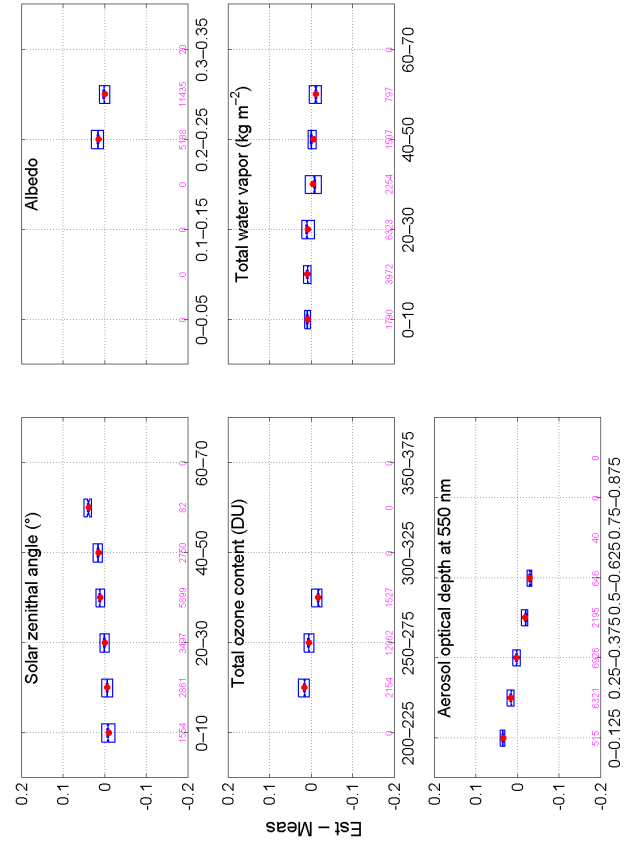
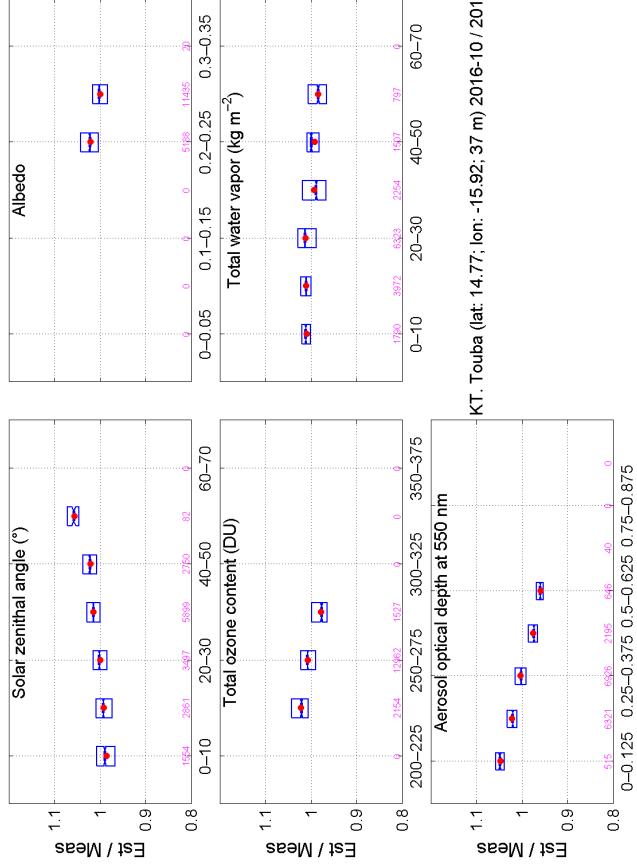
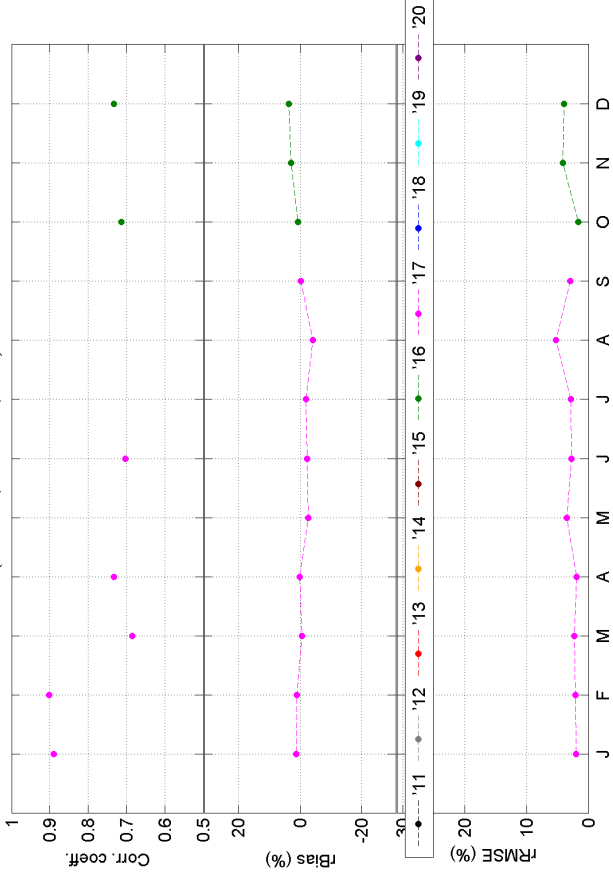

Figure S3: Comparison on clearness index at Touba

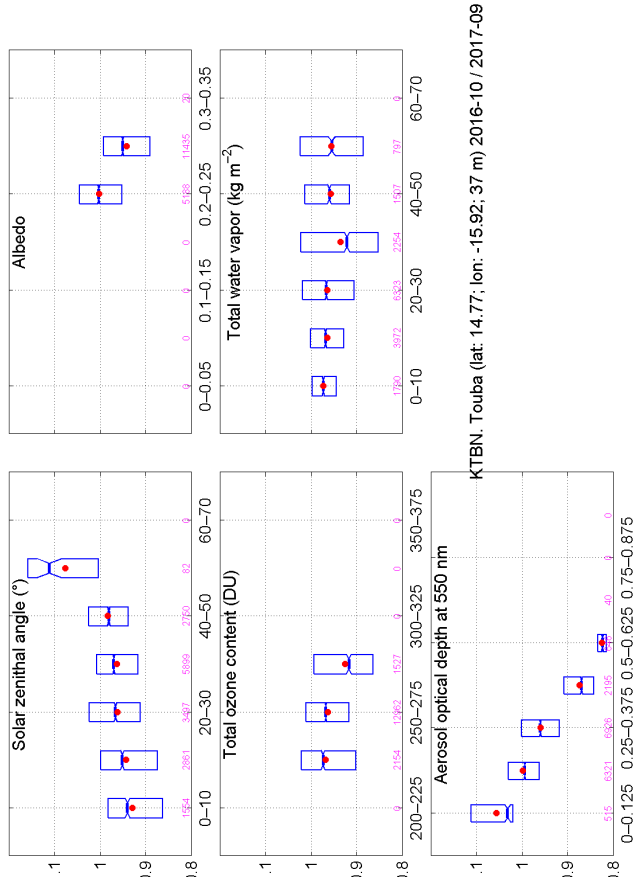
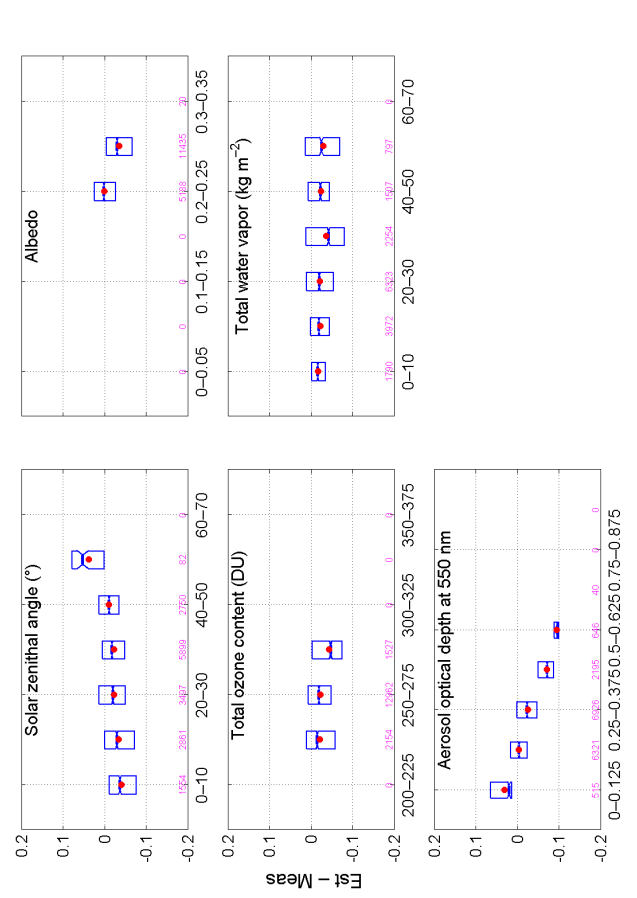
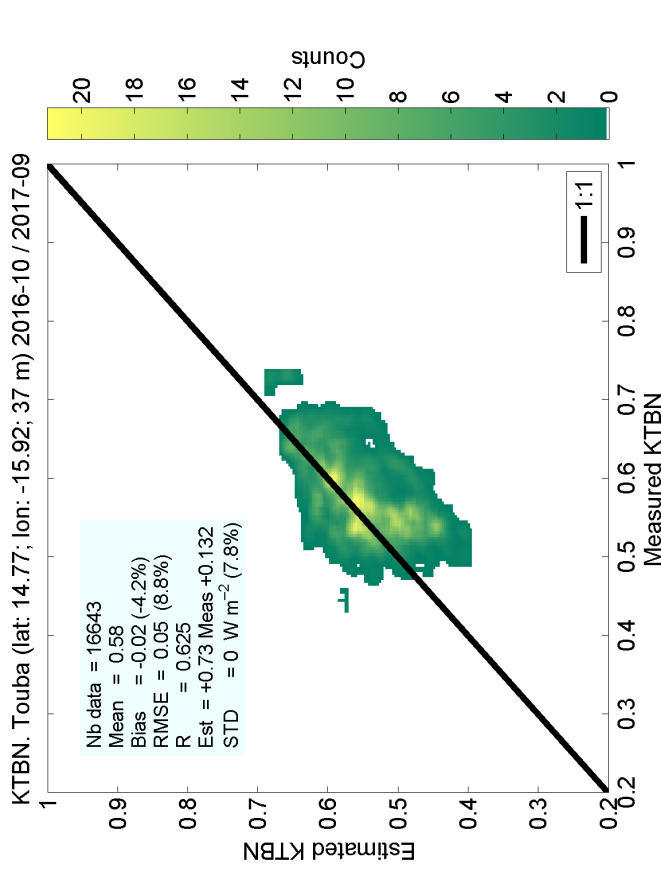
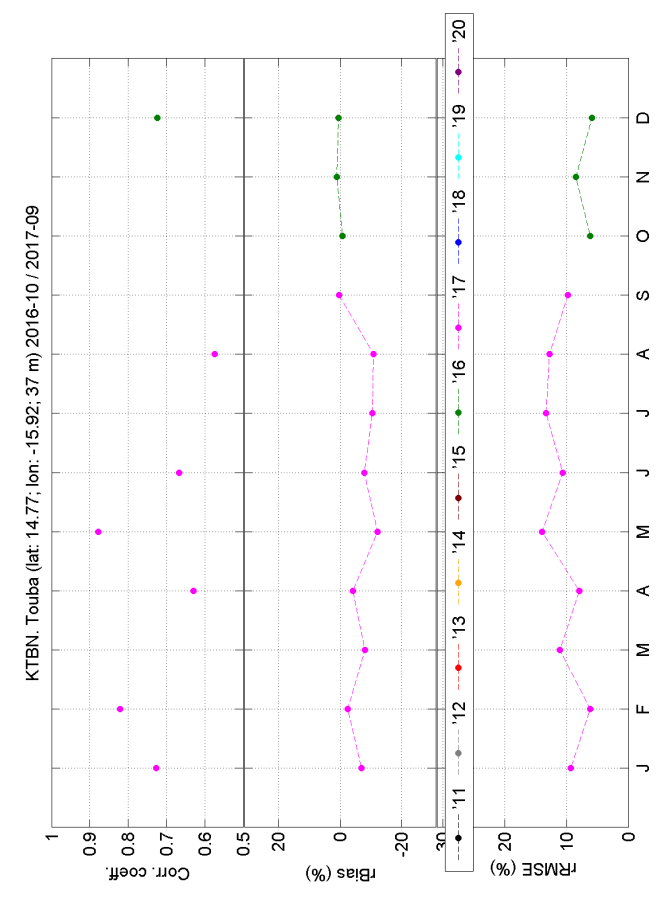

Figure S4: Comparison on direct clearness index at Touba

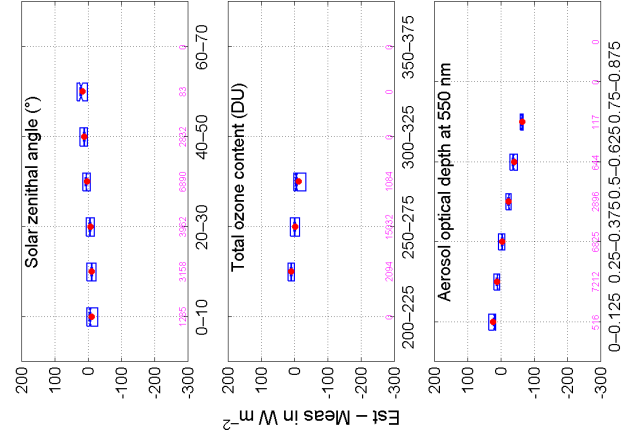
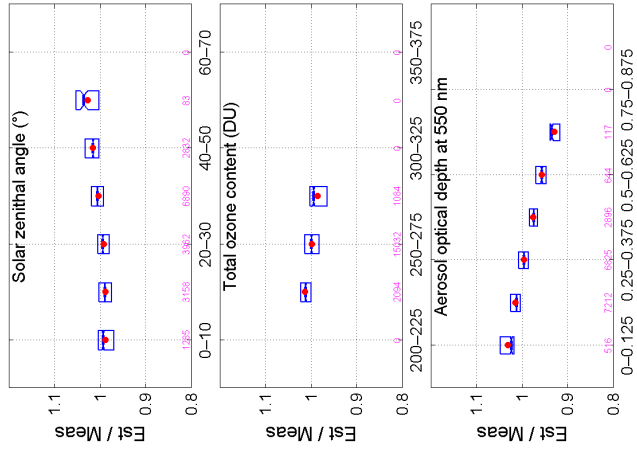
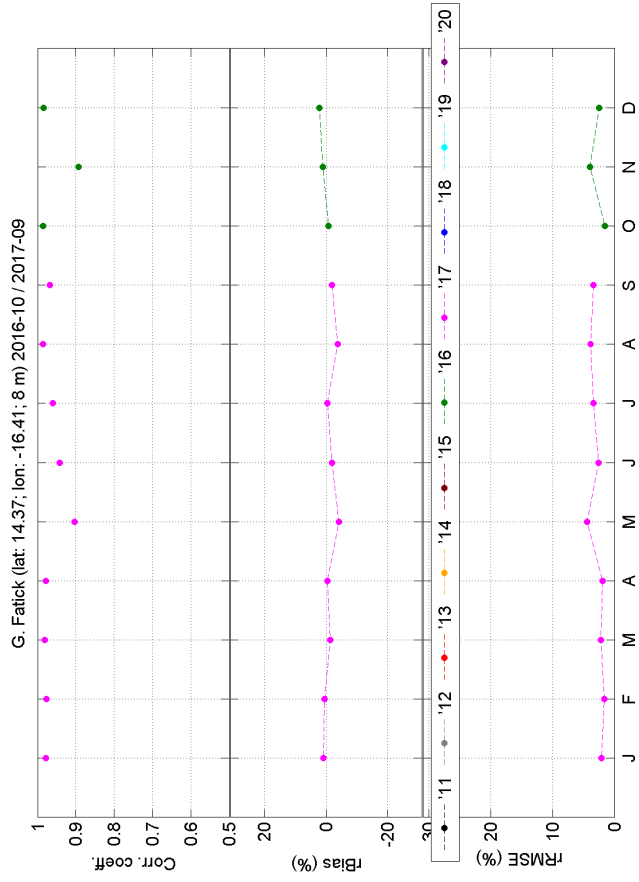
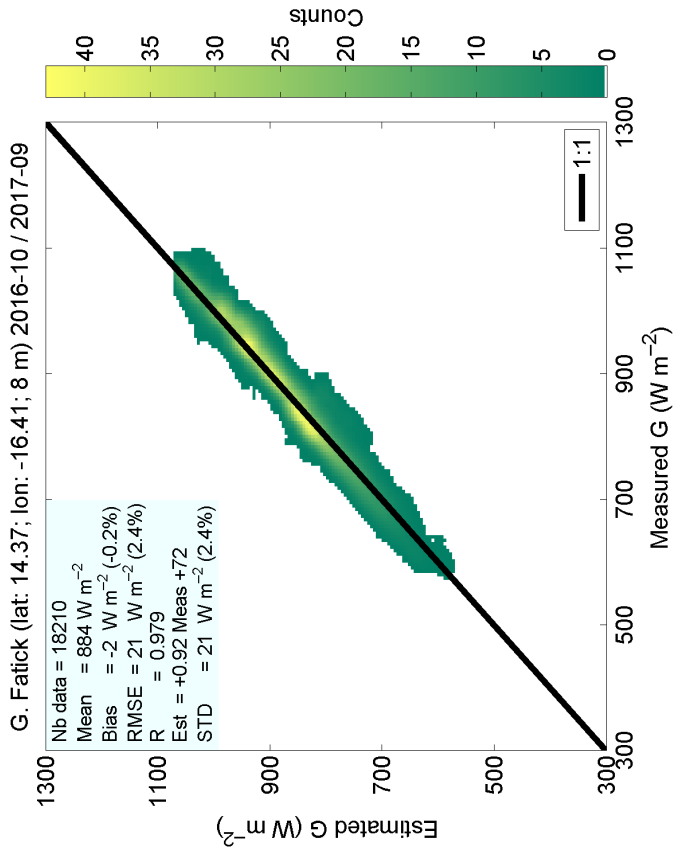

Figure S5: Comparison on global irradiance at Fatick

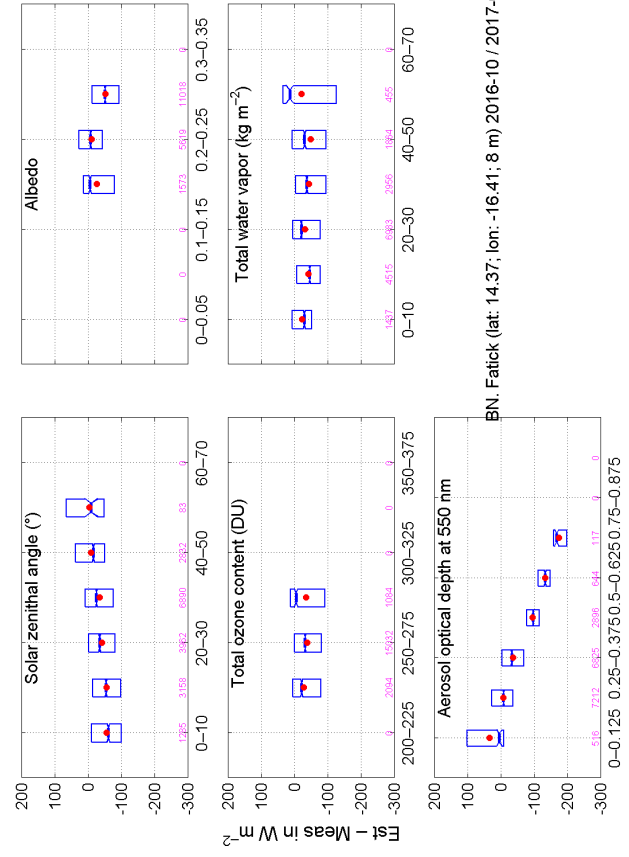
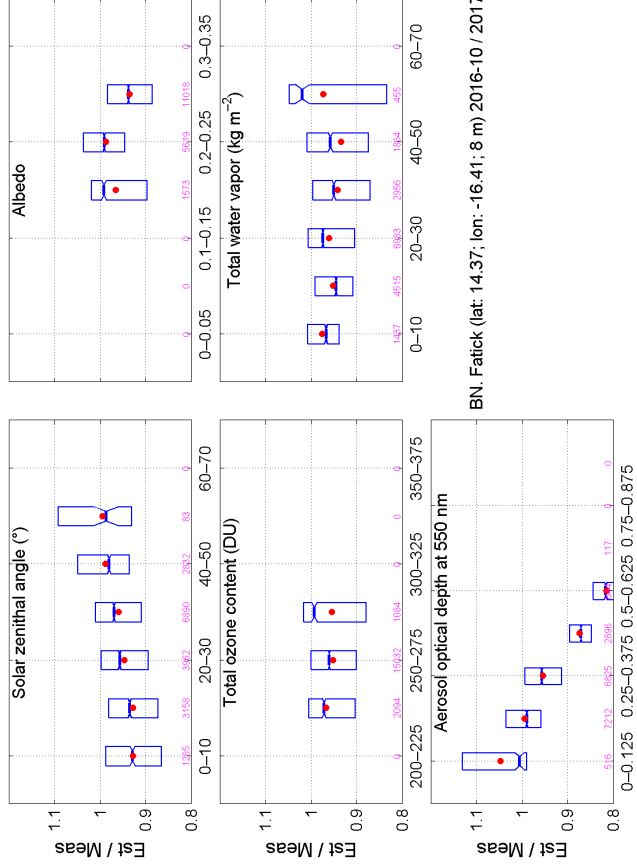
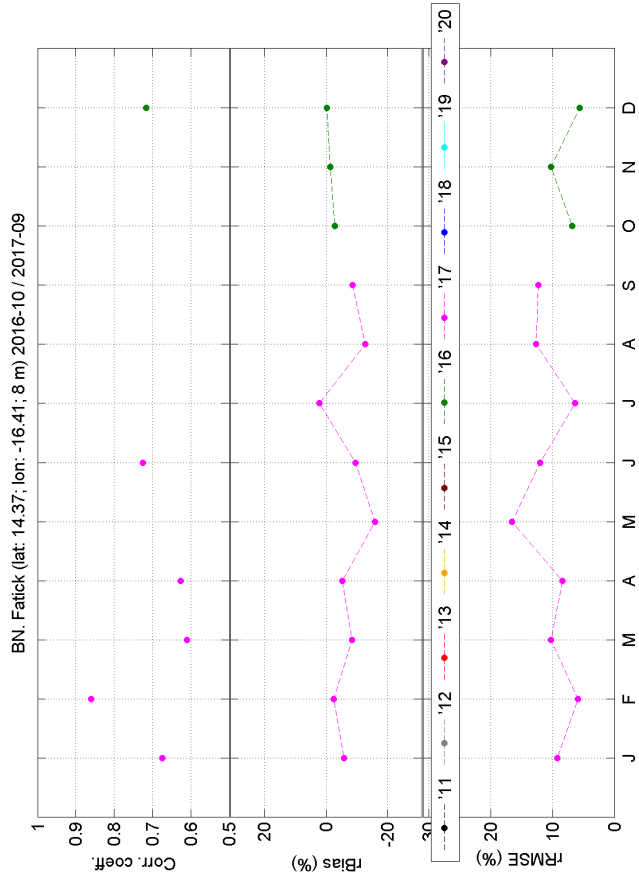
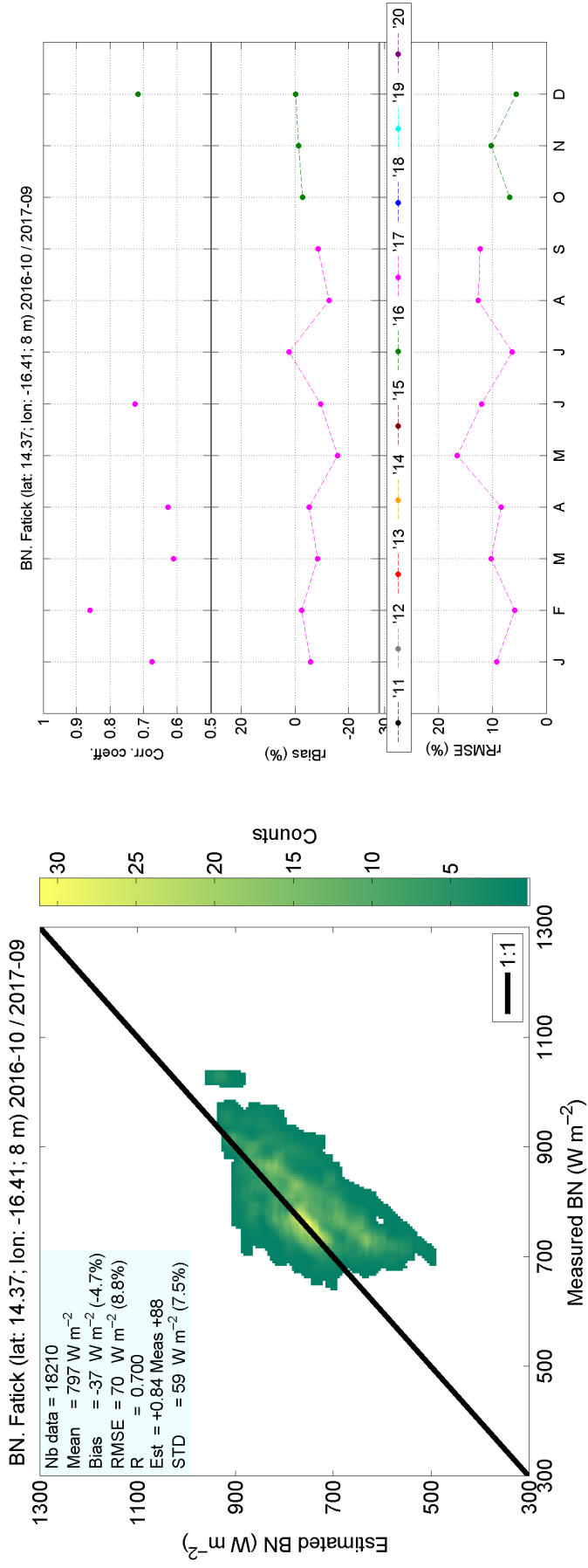

Figure S6: Comparison on direct component at normal irradiance at Fatick

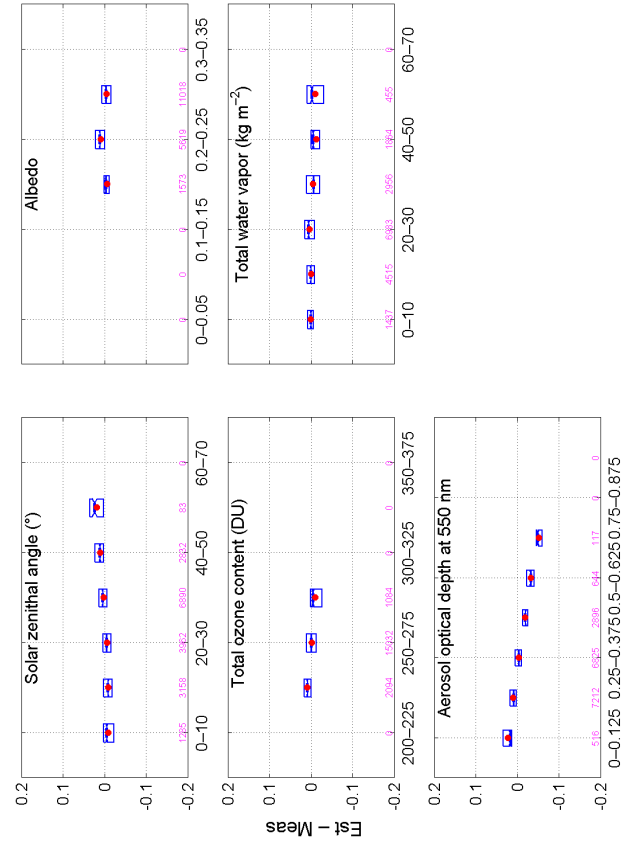
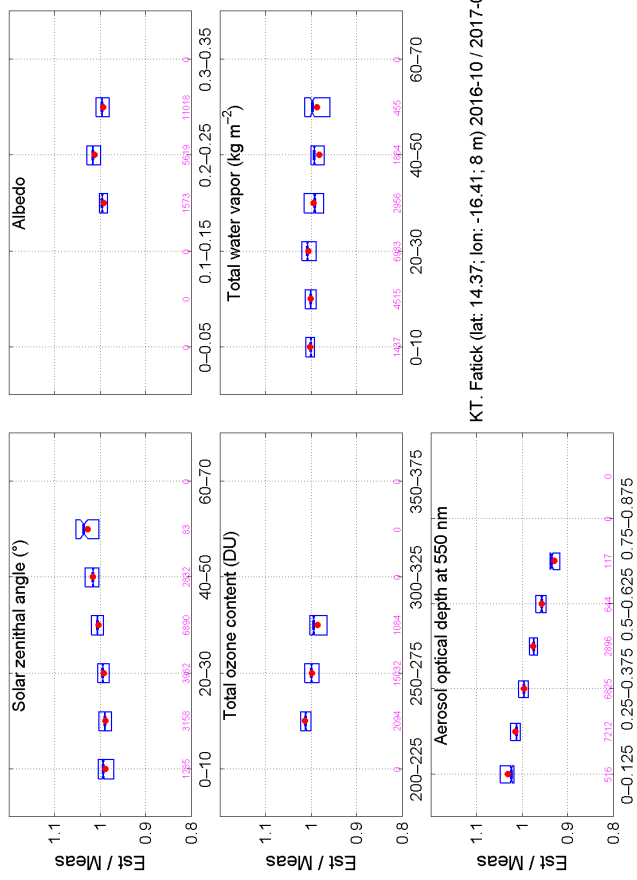
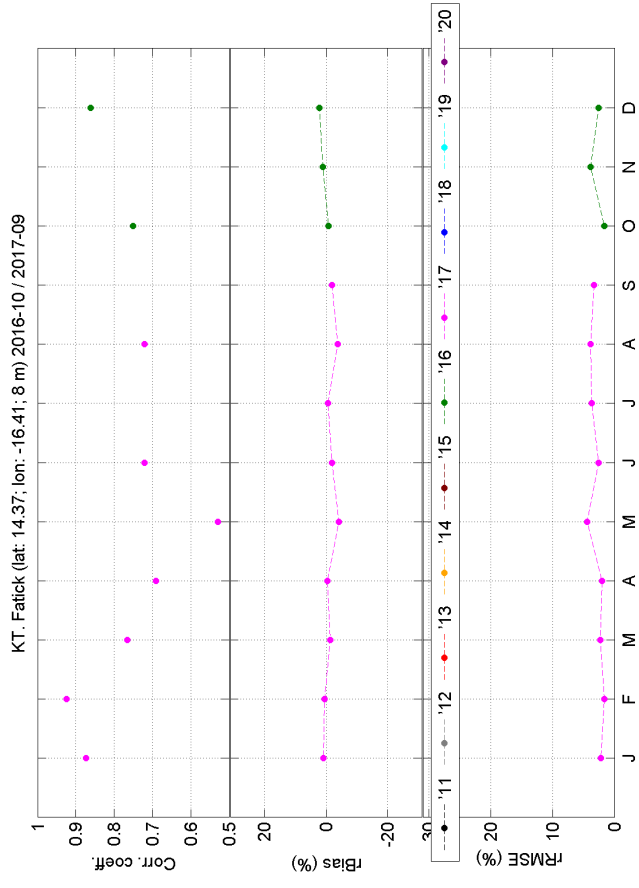
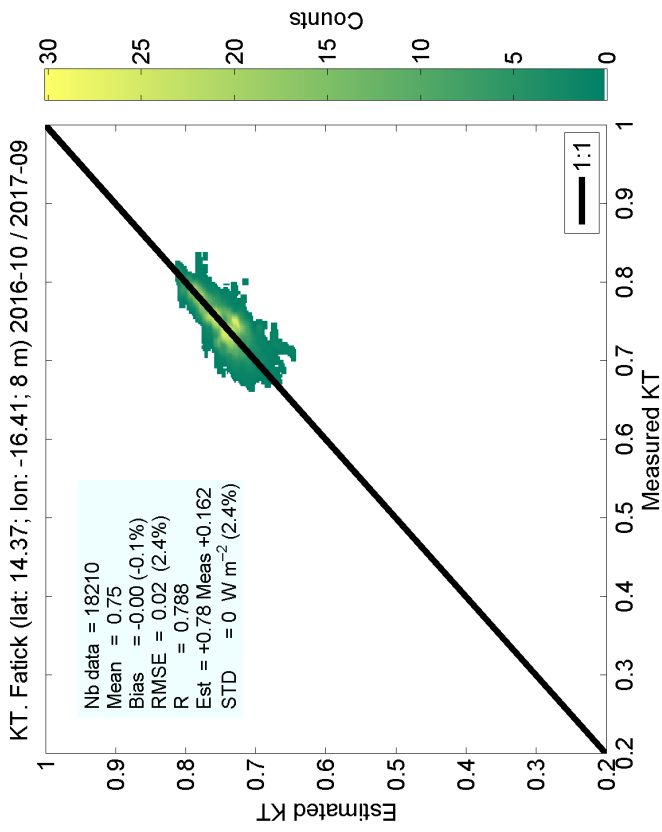

Figure S7: Comparison on clearness index at Fatick

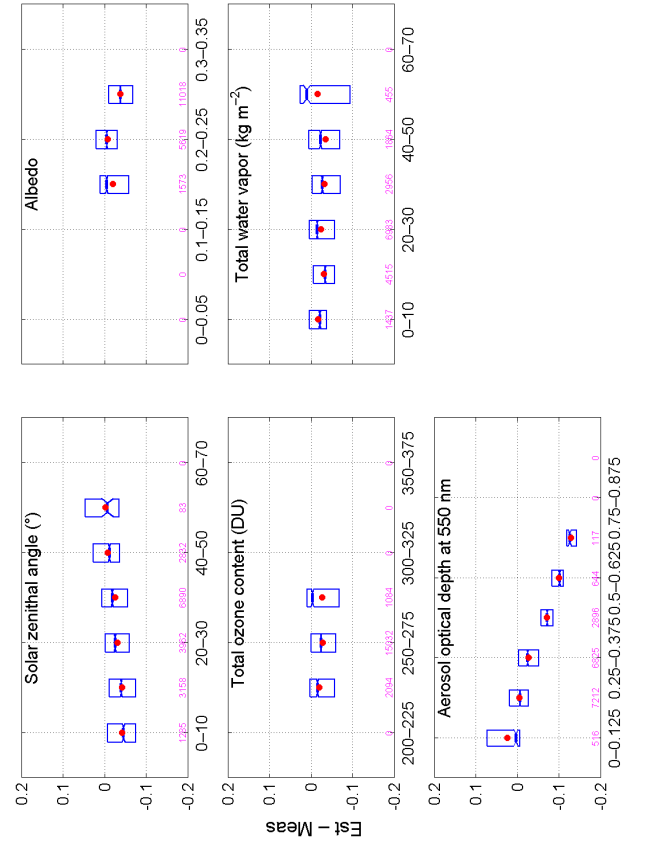
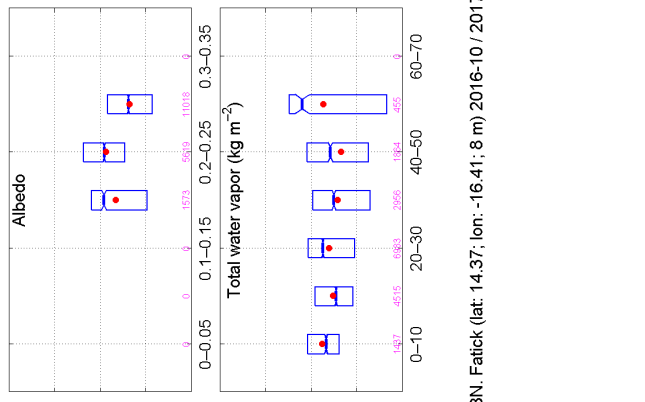
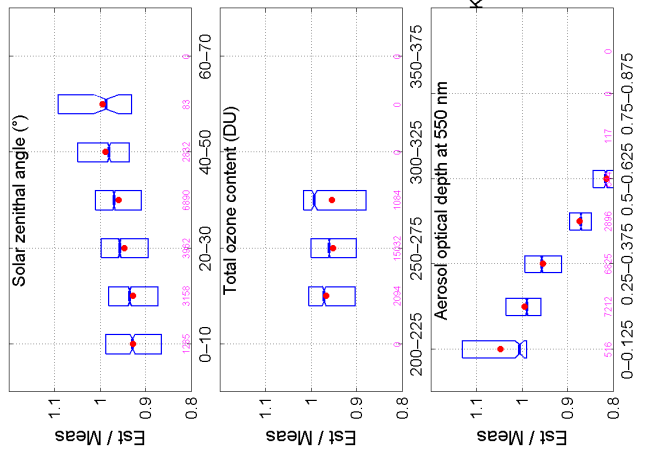
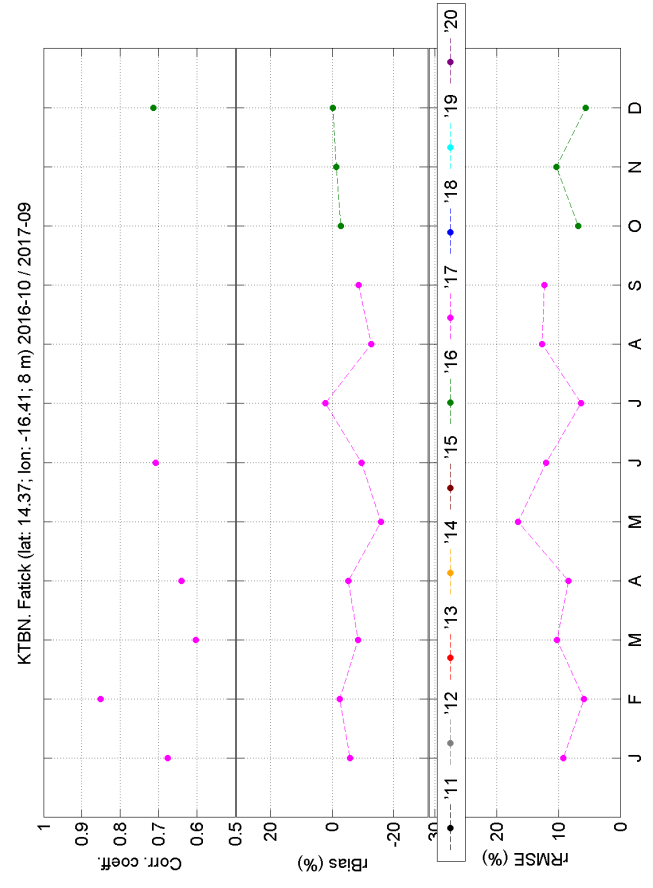
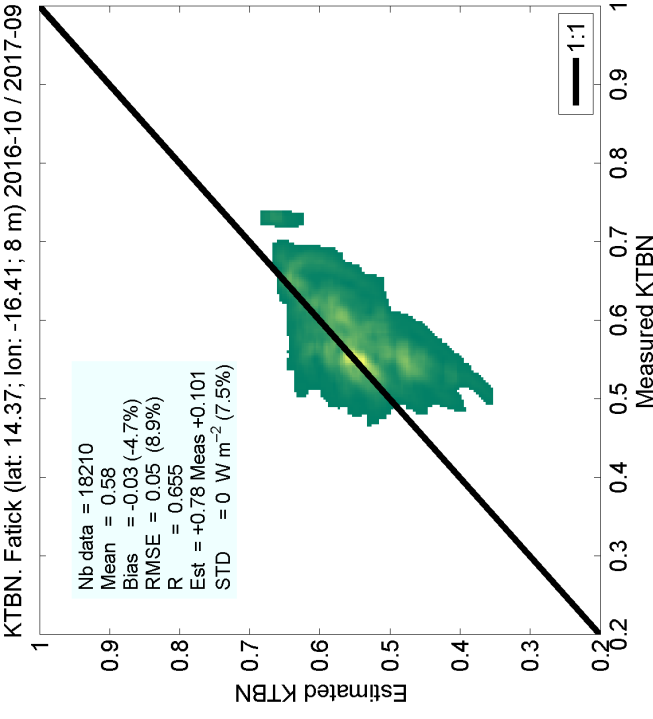

Figure S8: Comparison on direct clearness index at Fatick

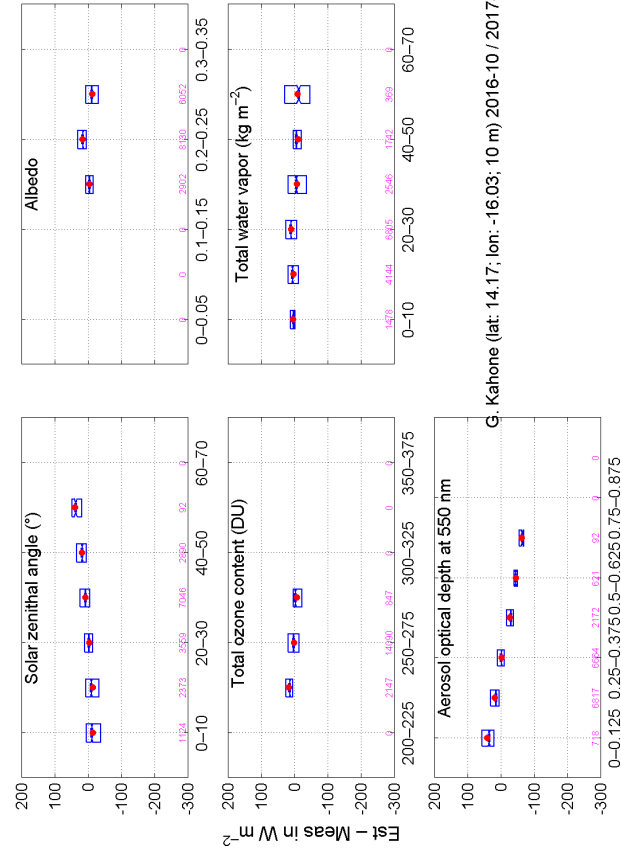
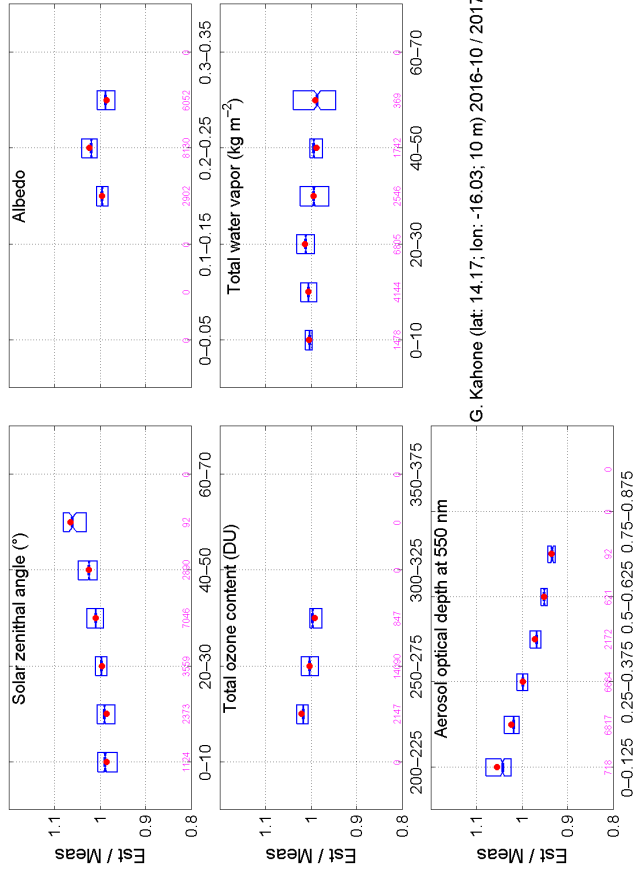
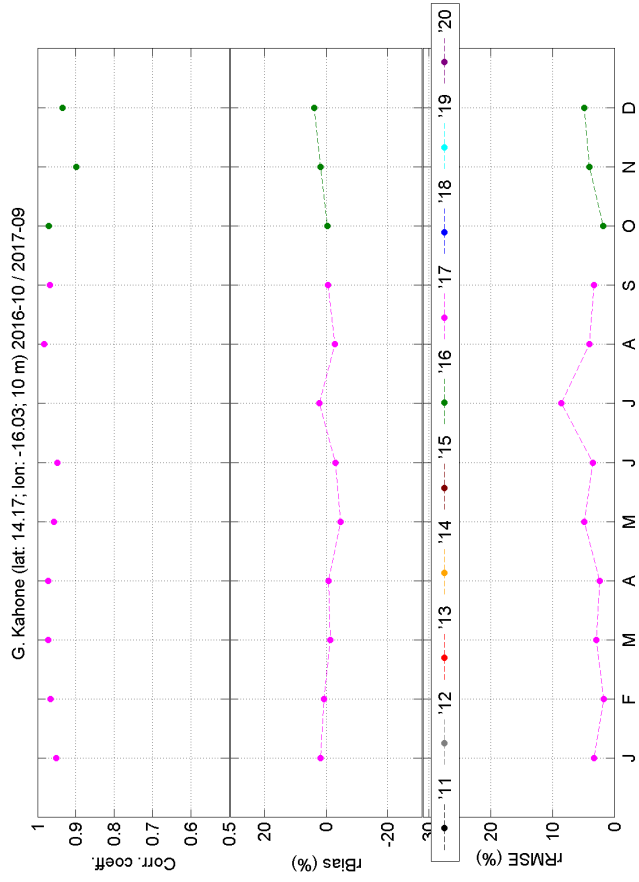
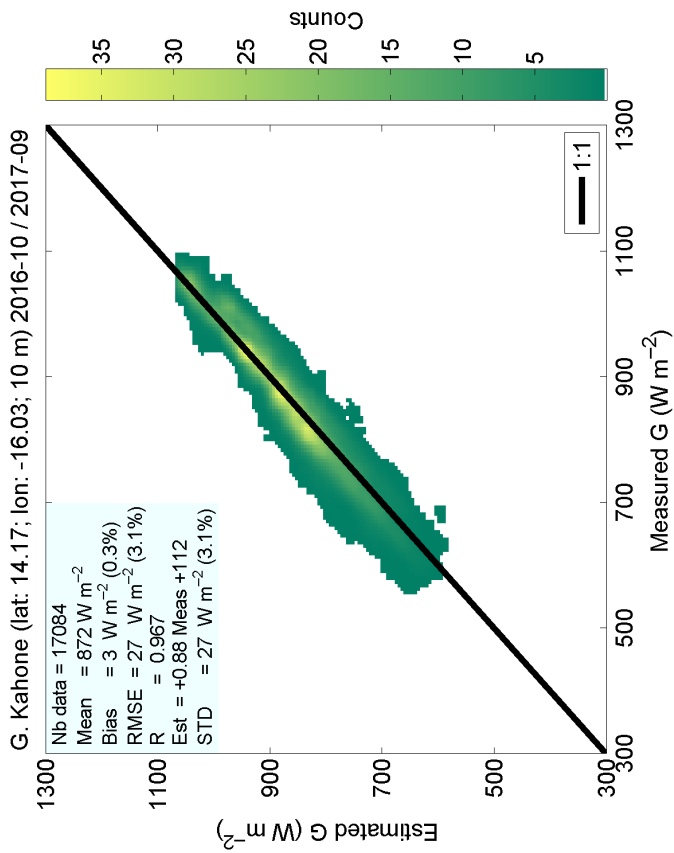
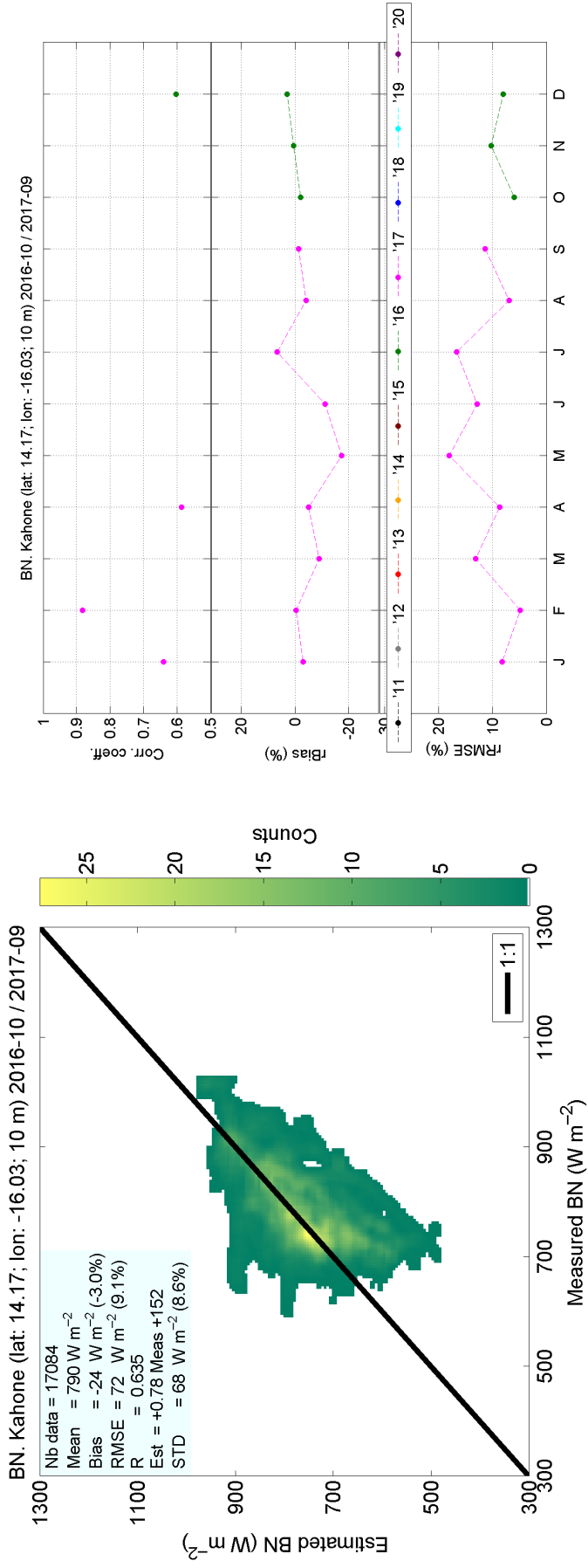
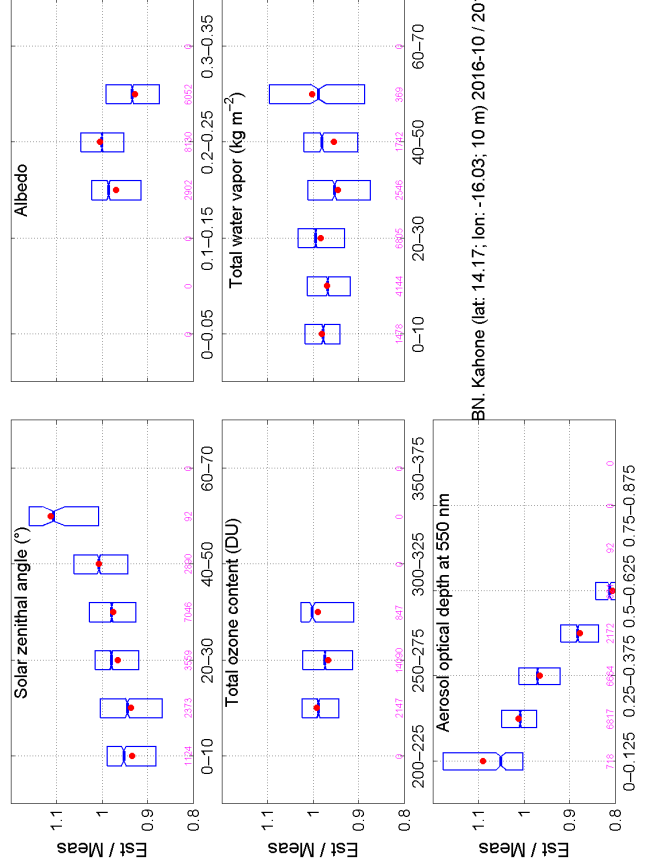
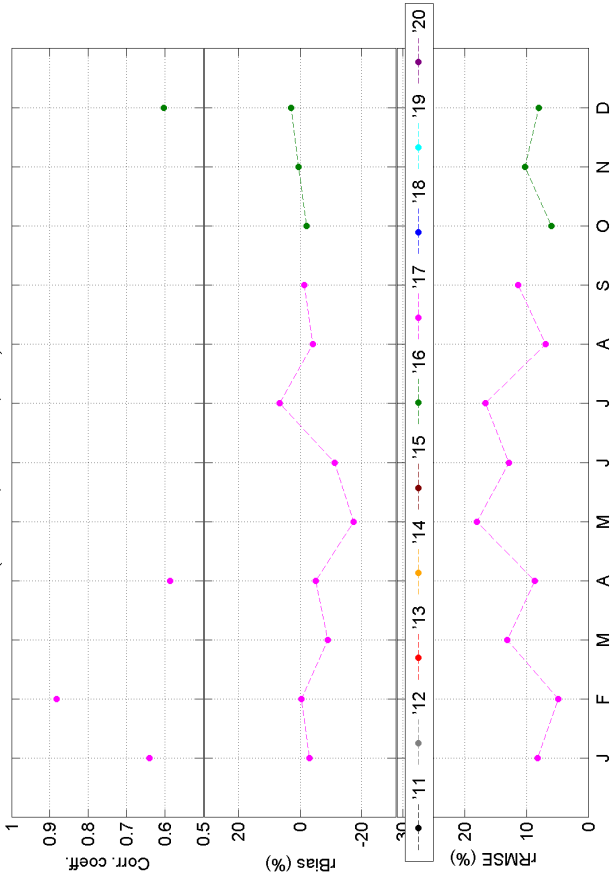

Figure S9: Comparison on global irradiance at Kahone



BN, Kahone (lat: 14.17; lon: -16.03; 10 m) 2016-10 / 2017-09



BN, Kahone (lat: 14.17; lon: -16.03; 10 m) 2016-10 / 2017-09

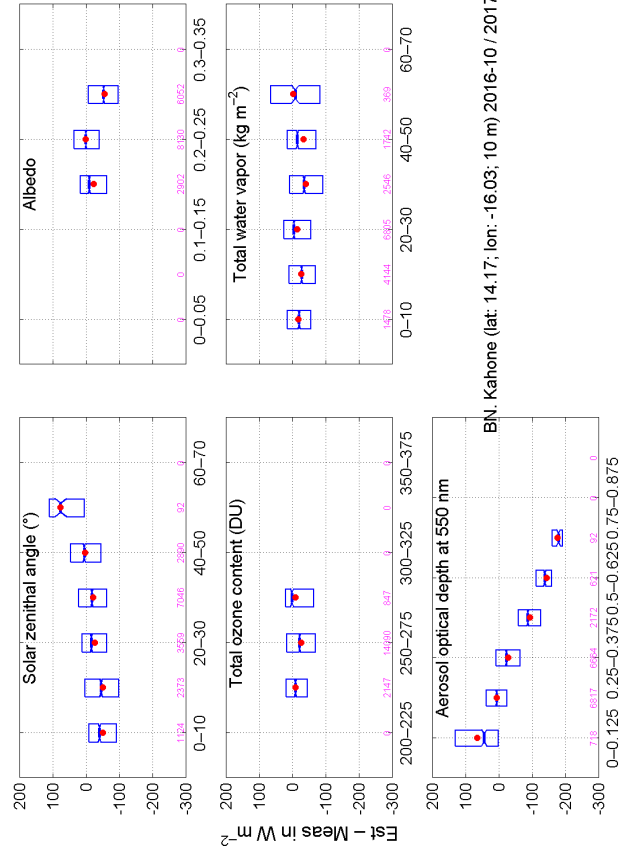

BN, Kahone (lat: 14.17; lon: -16.03; 10 m) 2016-10 / 2017-09

Figure S10: Comparison on direct component at normal irradiance at Kahone

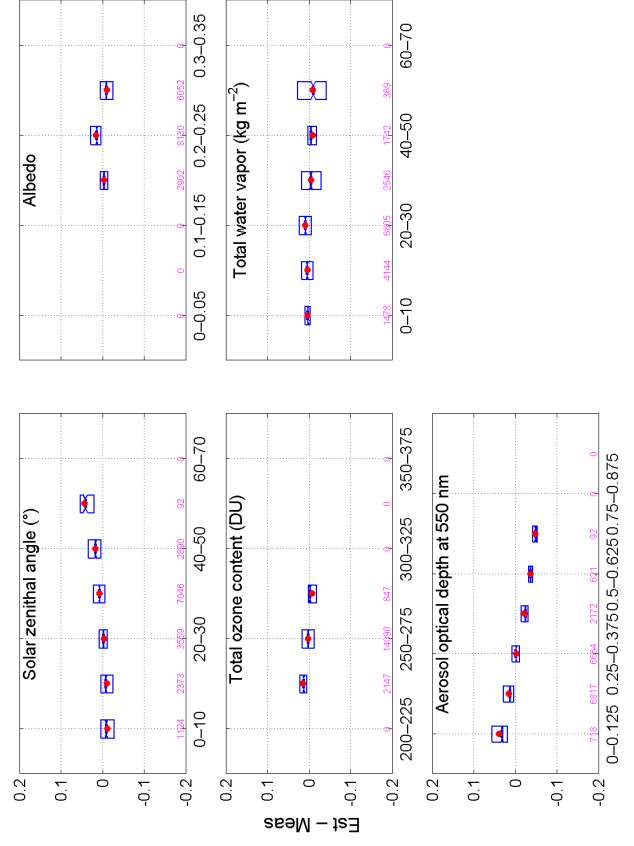
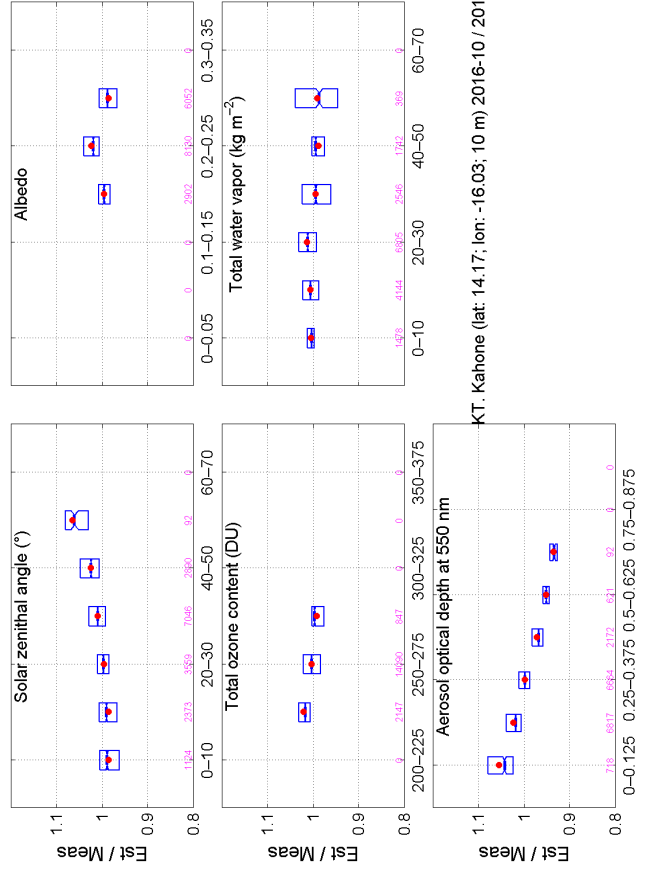
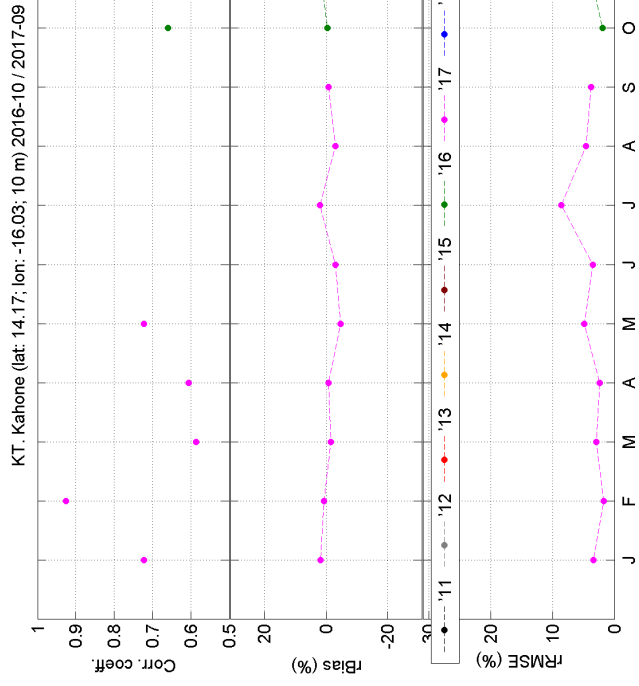
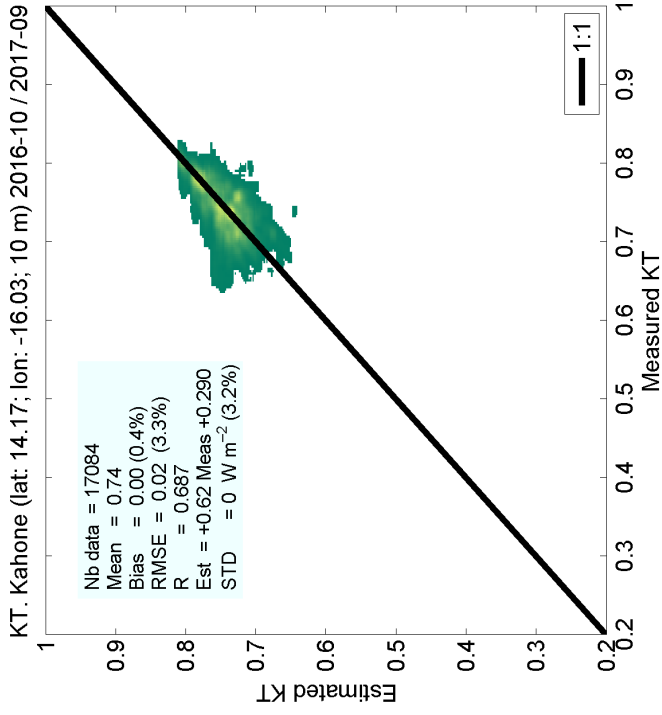

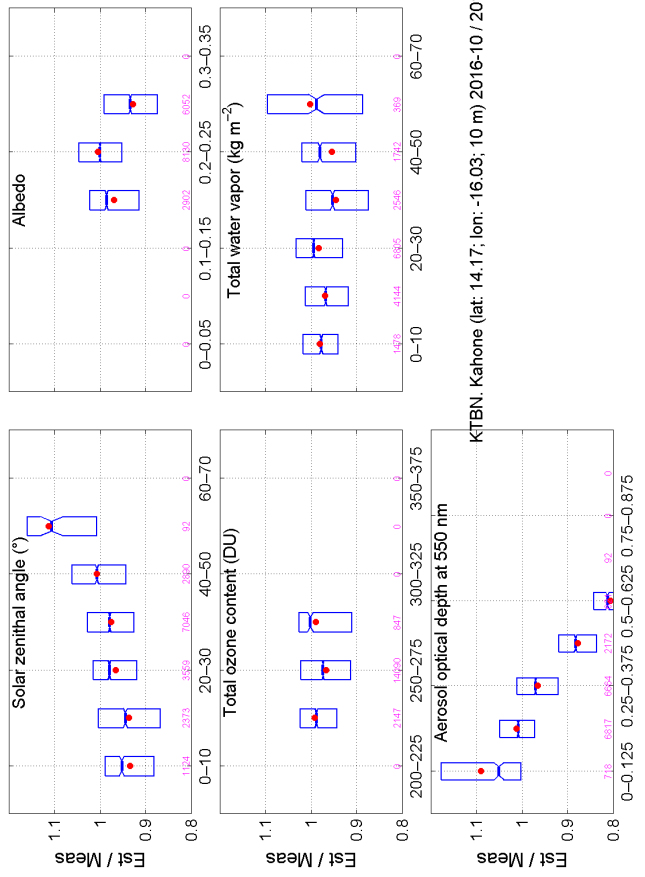
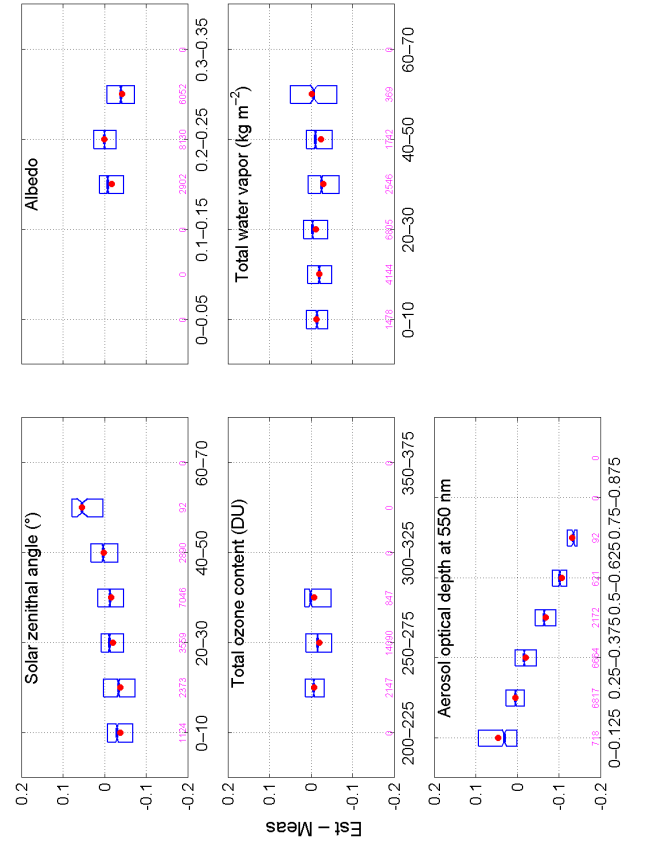
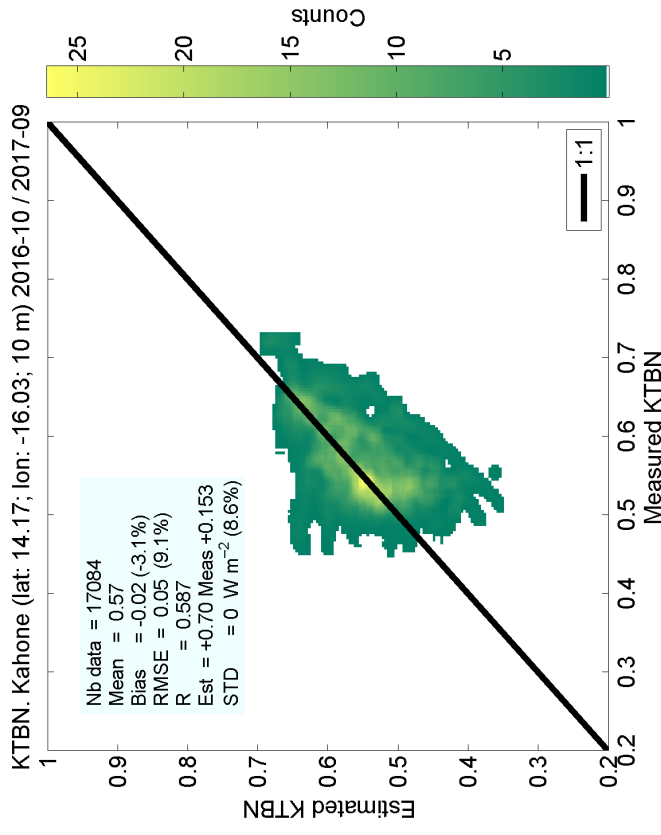
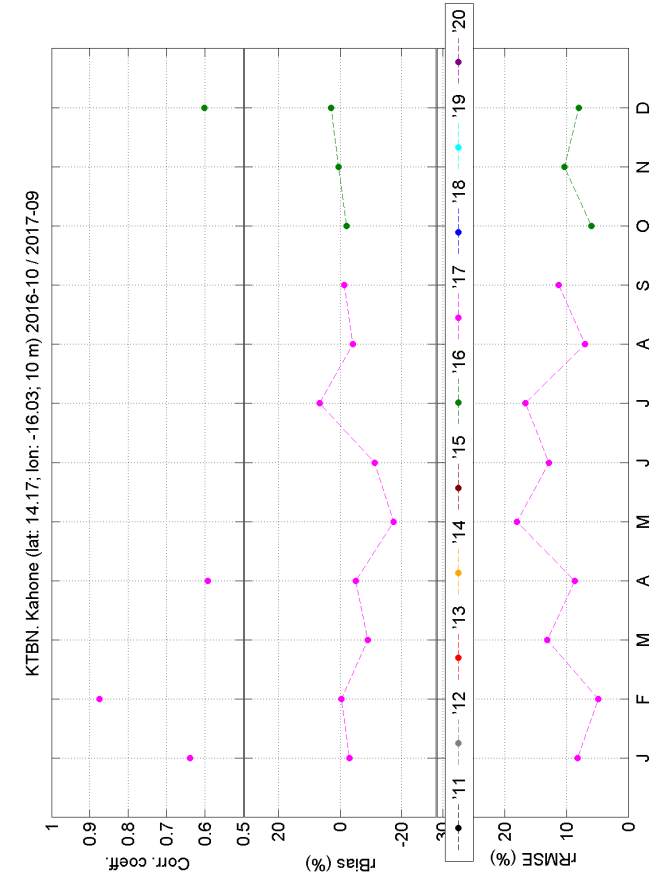

Figure S12: Comparison on direct clearness index at Kahone

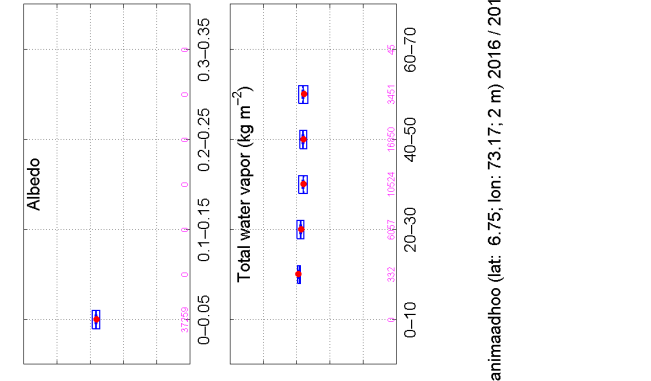
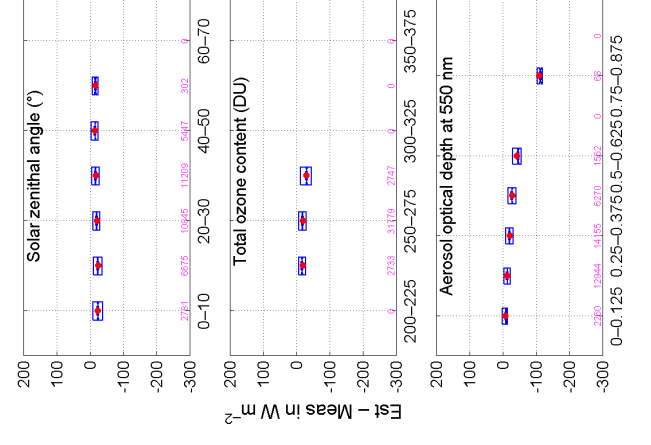
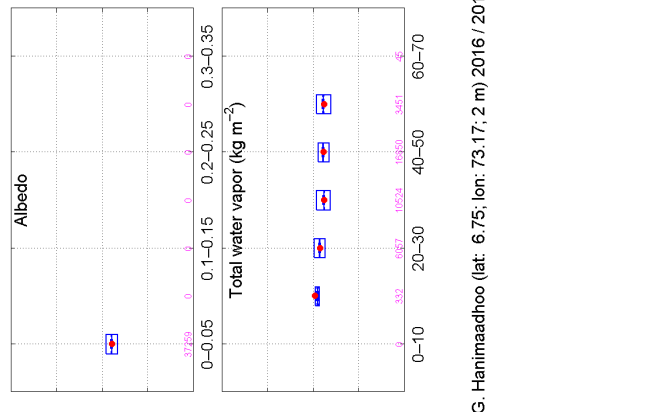
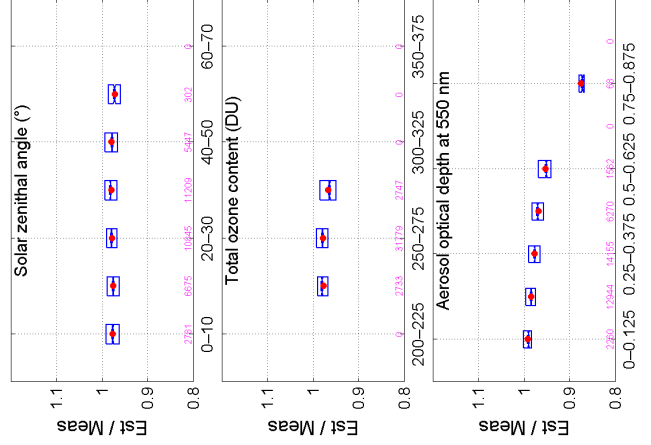
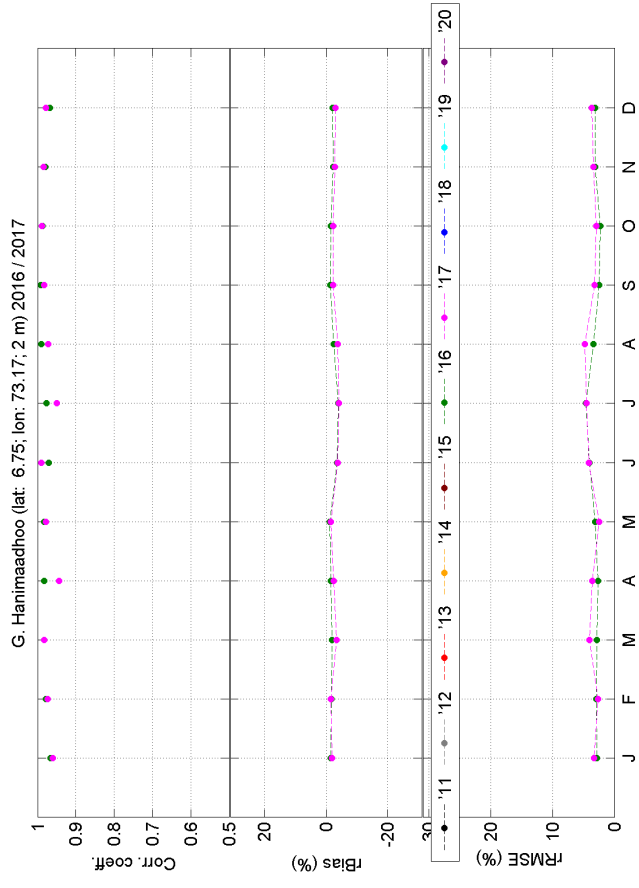
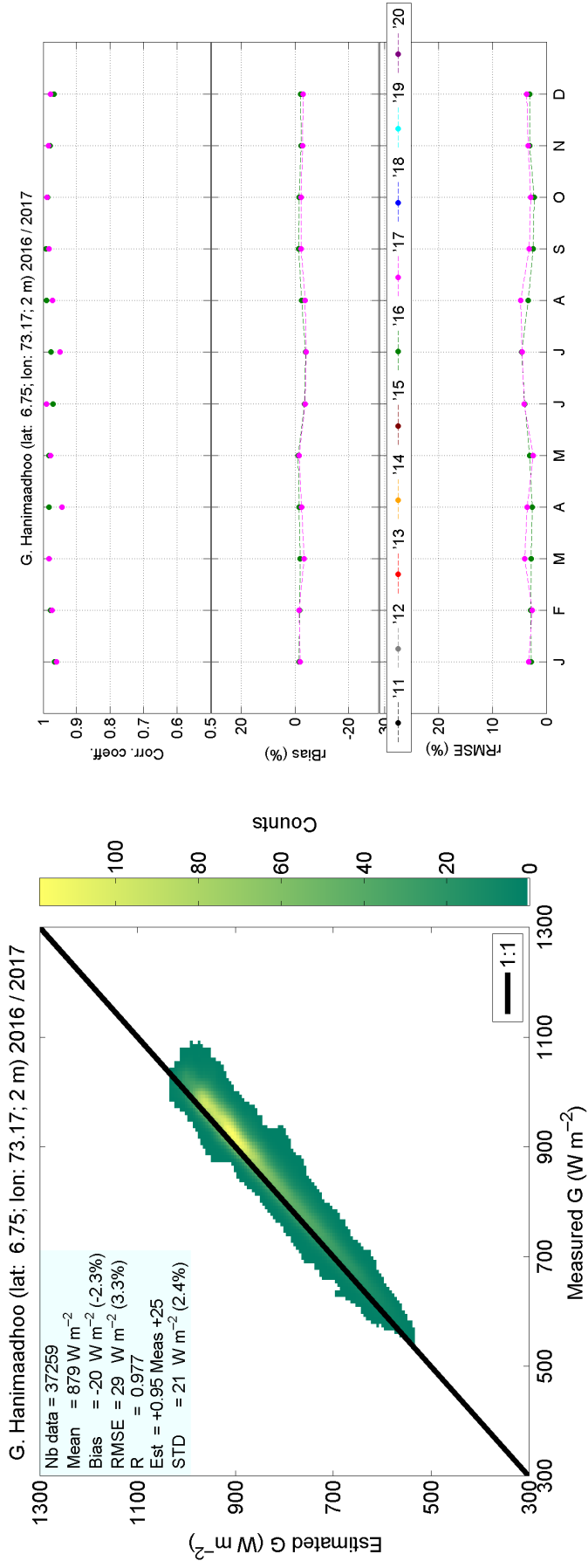

Figure S13: Comparison on global irradiance at Hanimaadhoo

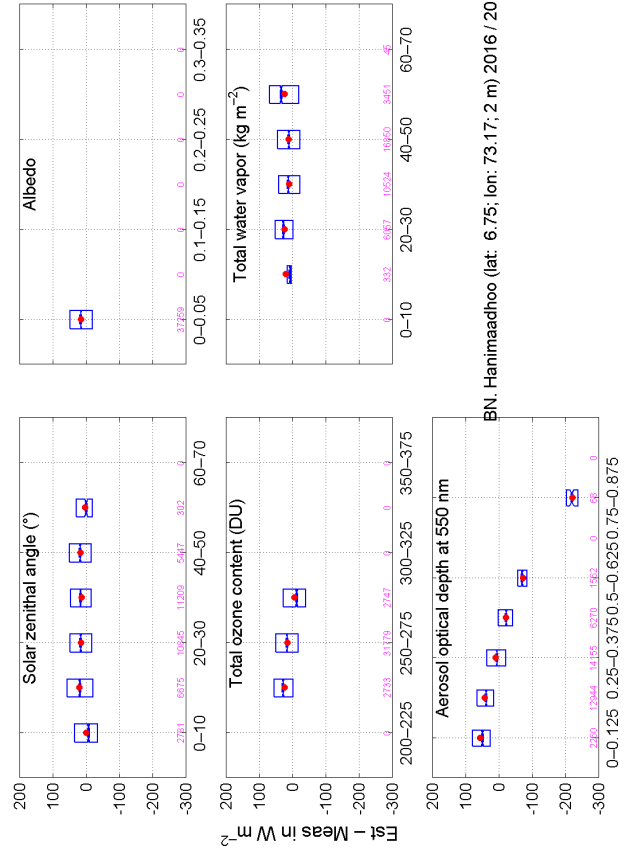
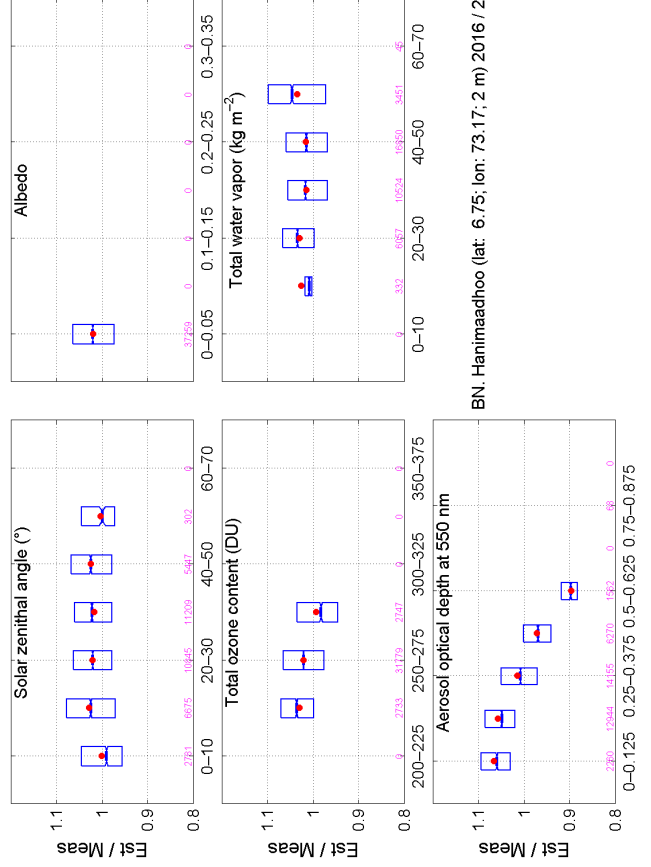
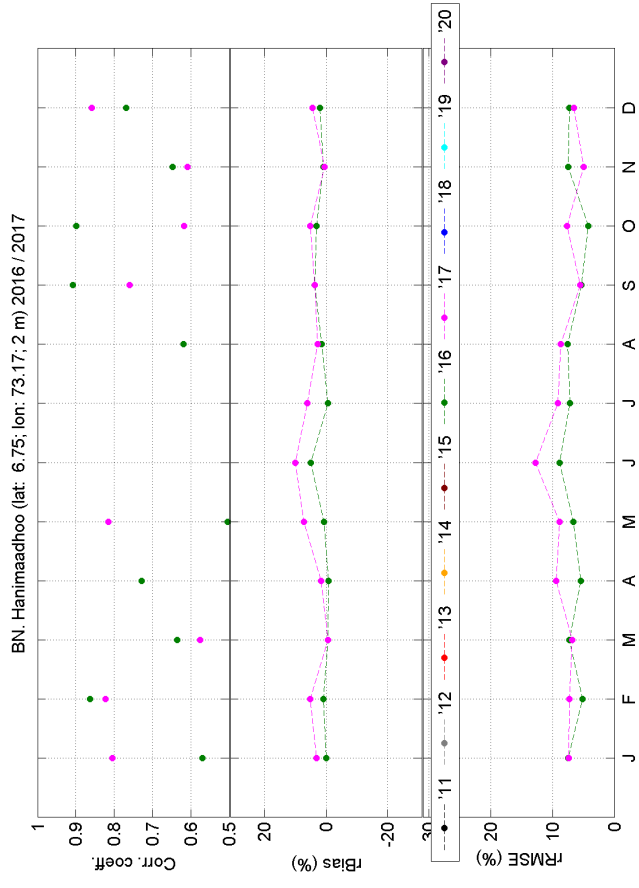
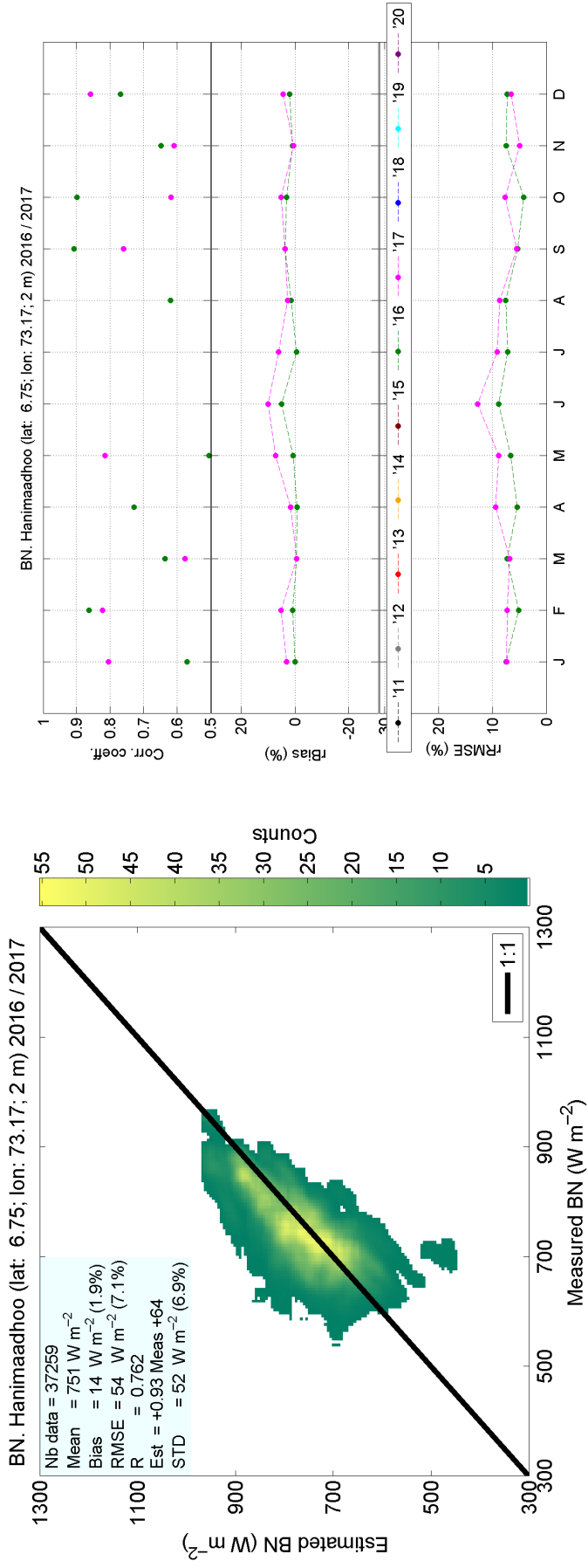

Figure S14: Comparison on direct component at normal irradiance at Hanimaadhoo

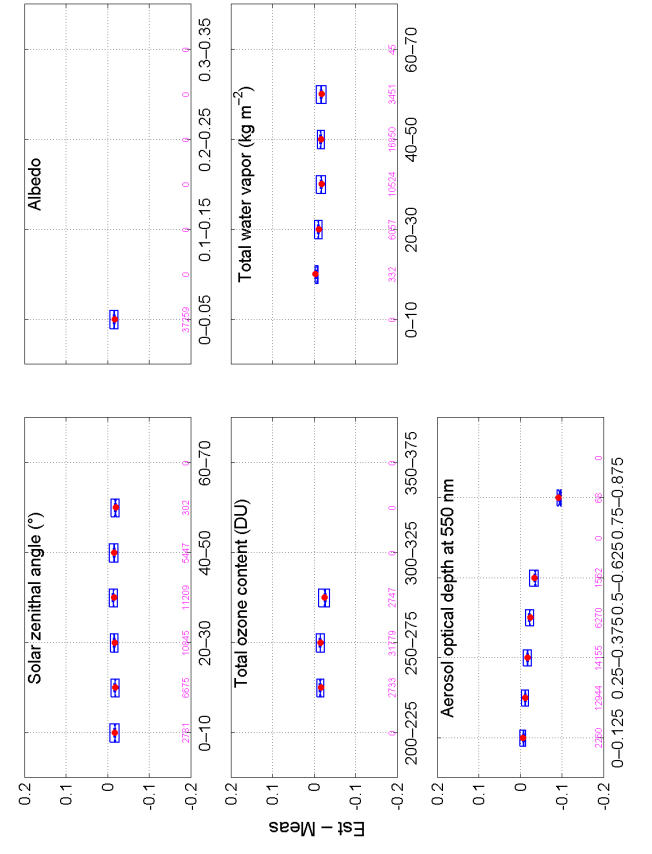
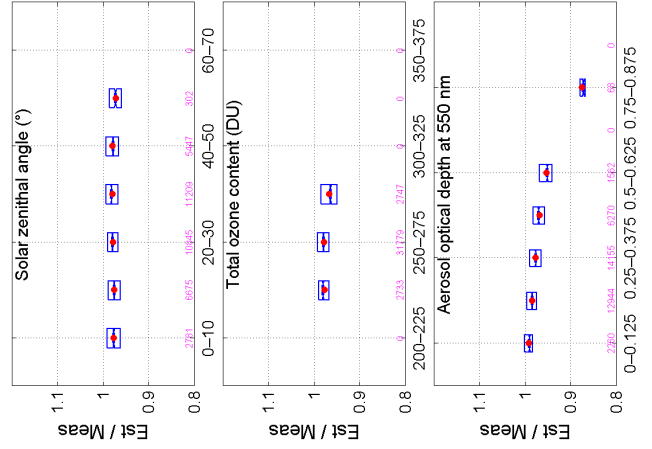
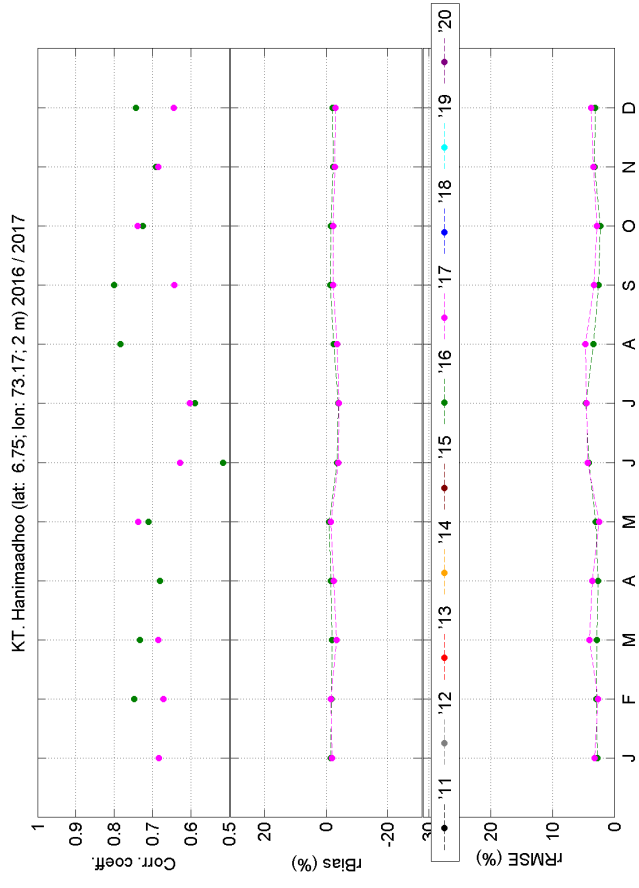
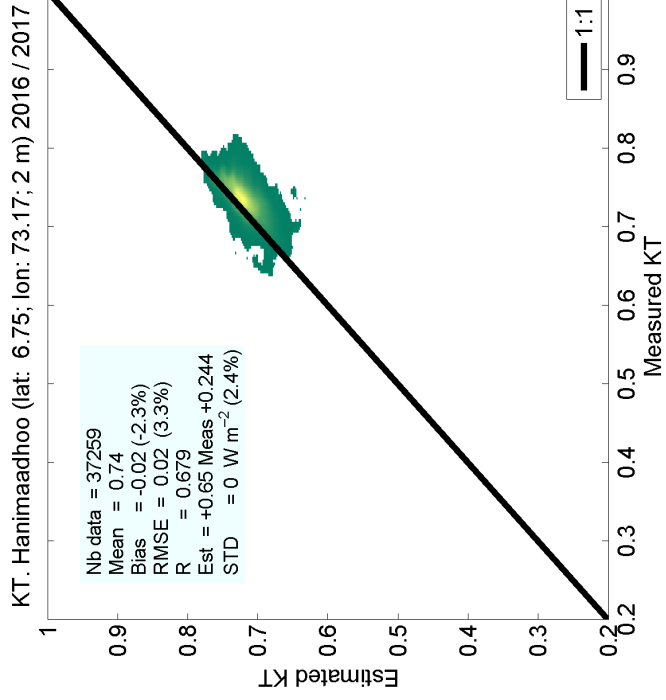

Figure S15: Comparison on clearness index at Hanimaadhoo

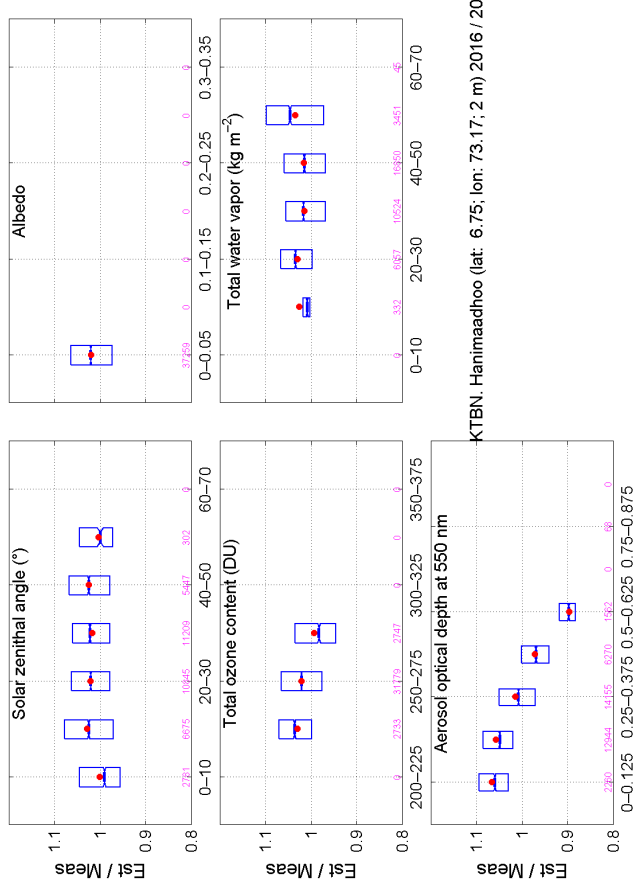
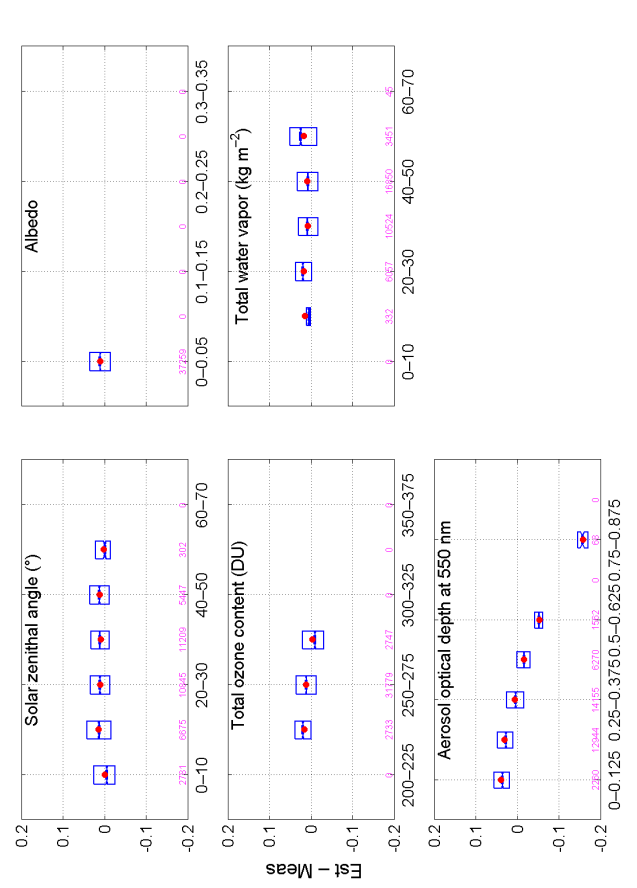
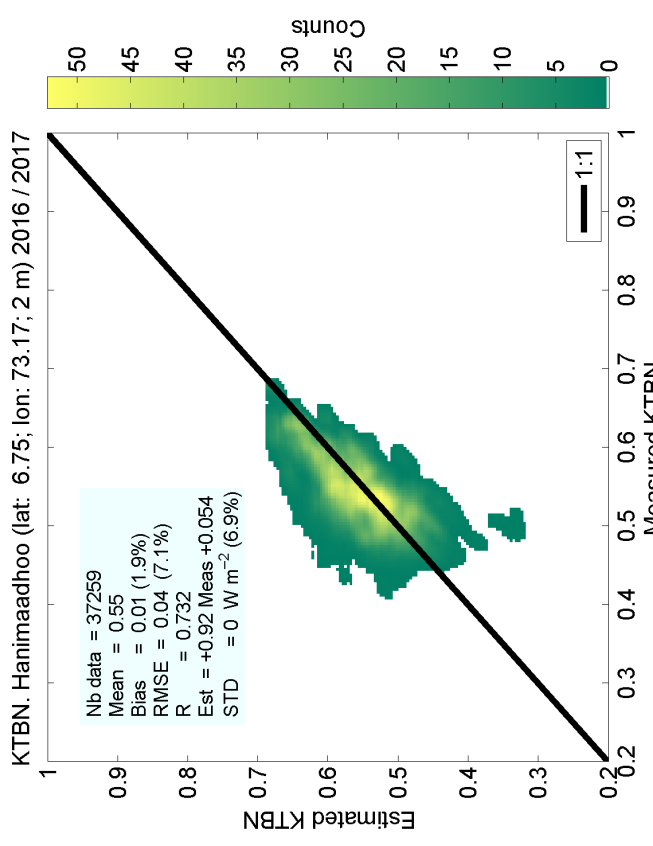
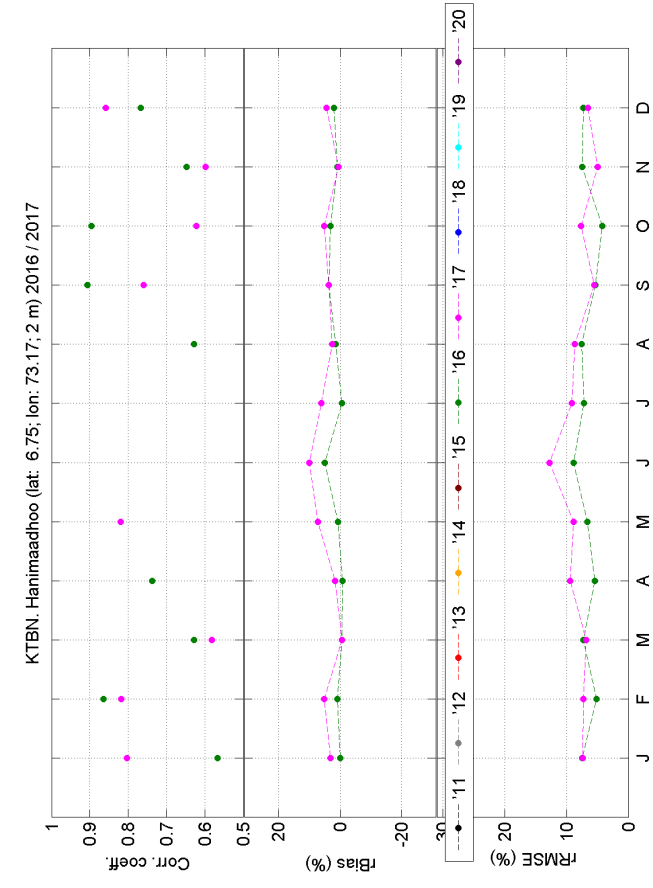

Figure S16: Comparison on direct clearness index at Hanimaadhoo

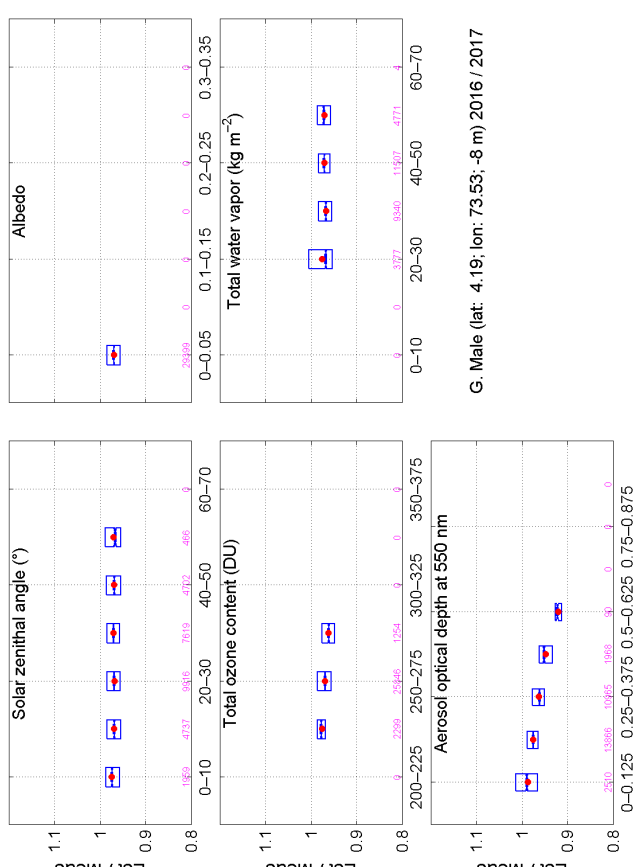
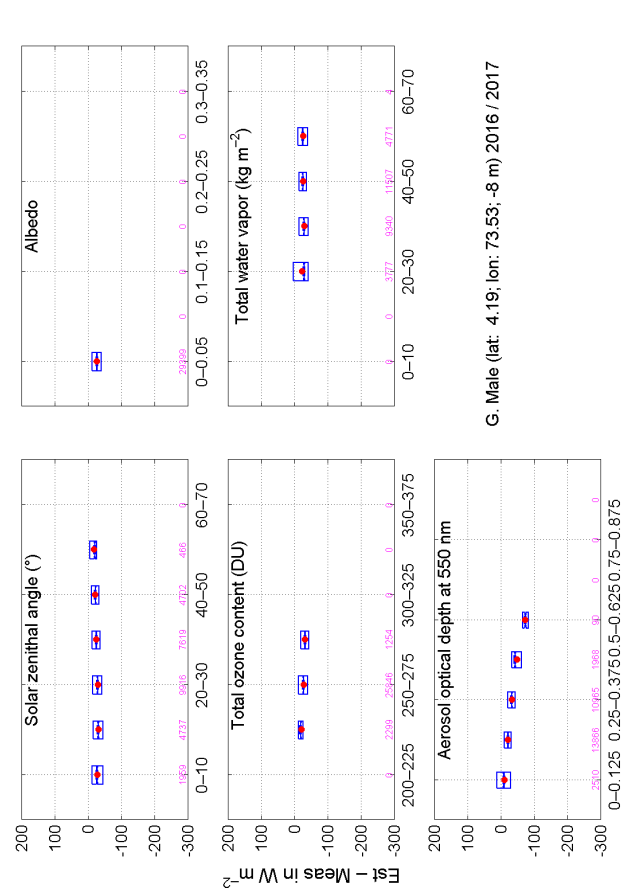
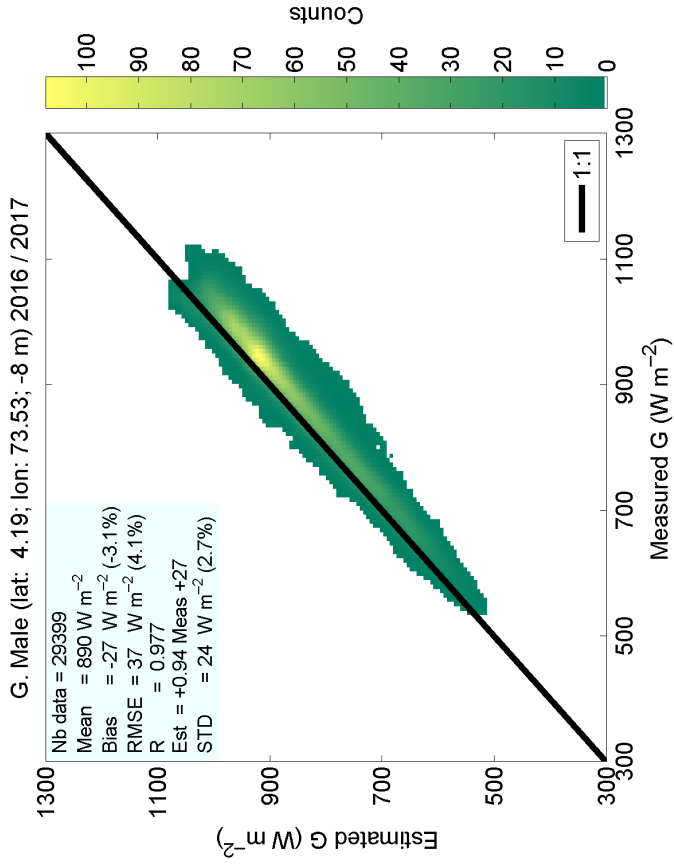
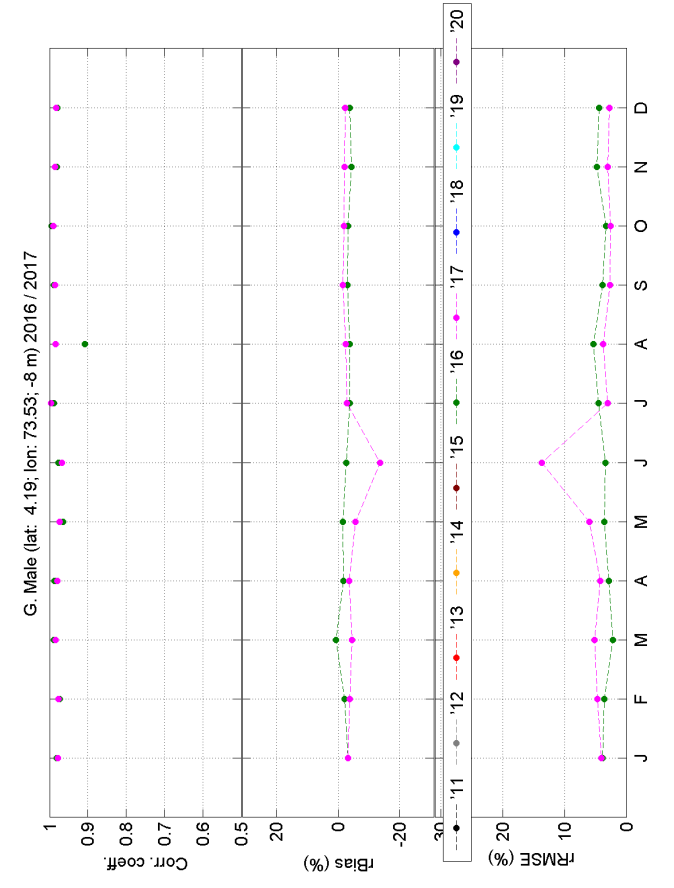

Figure S17: Comparison on global irradiance at Male

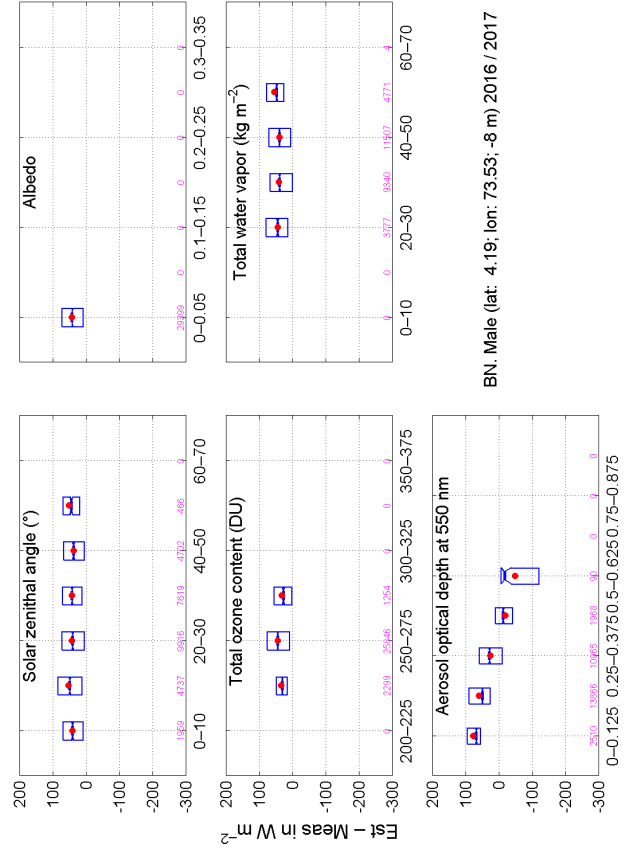
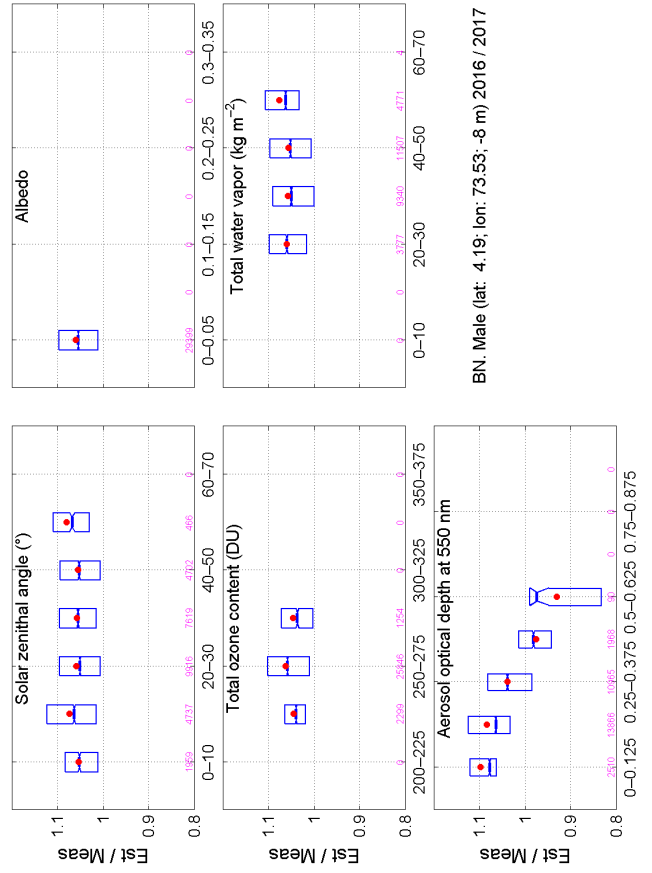
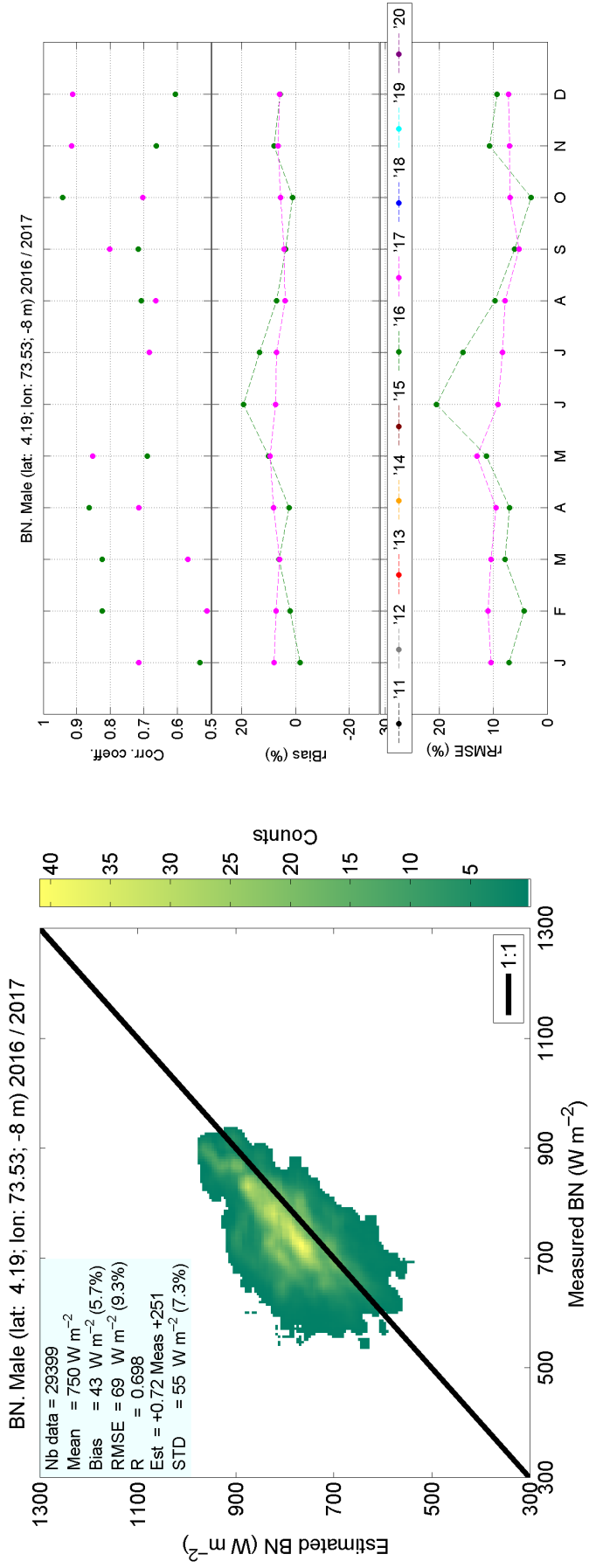
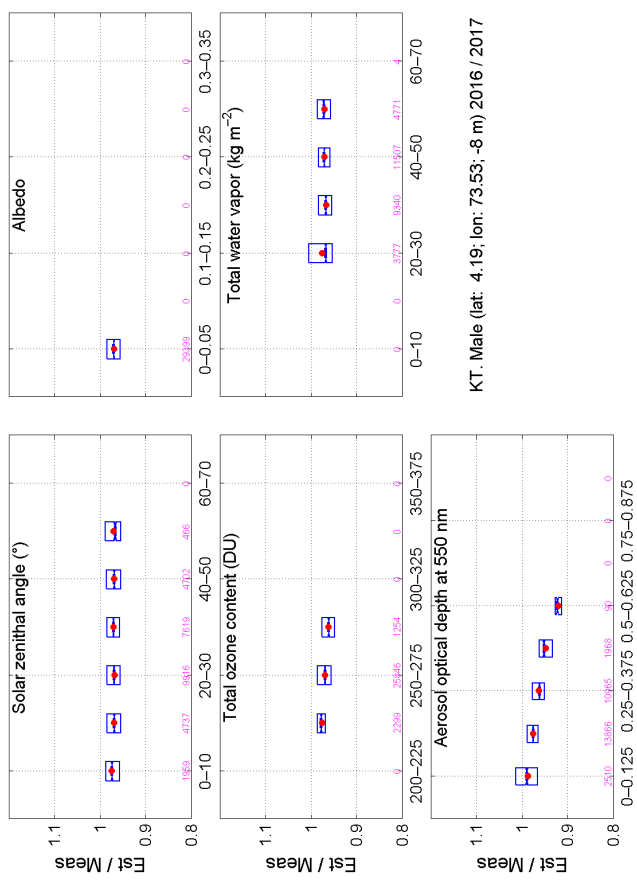
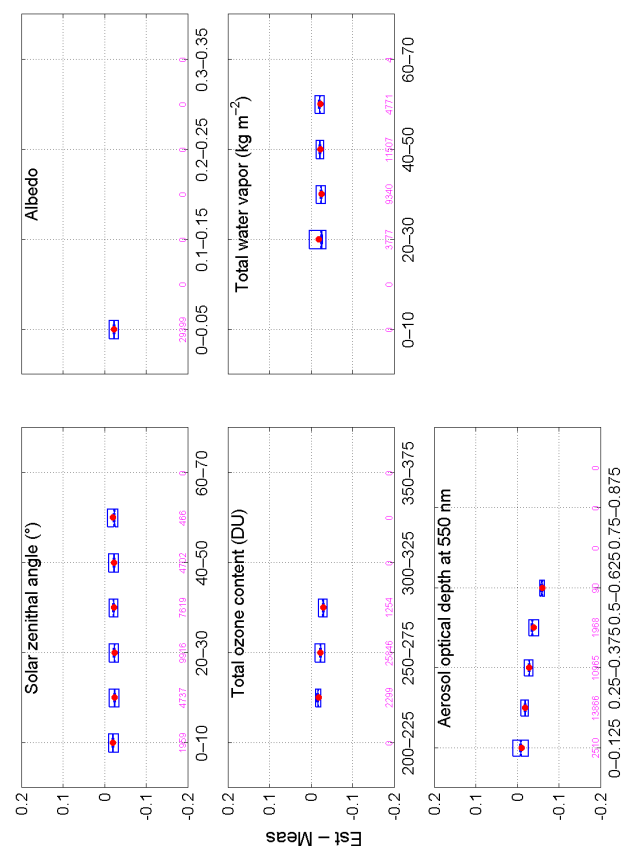
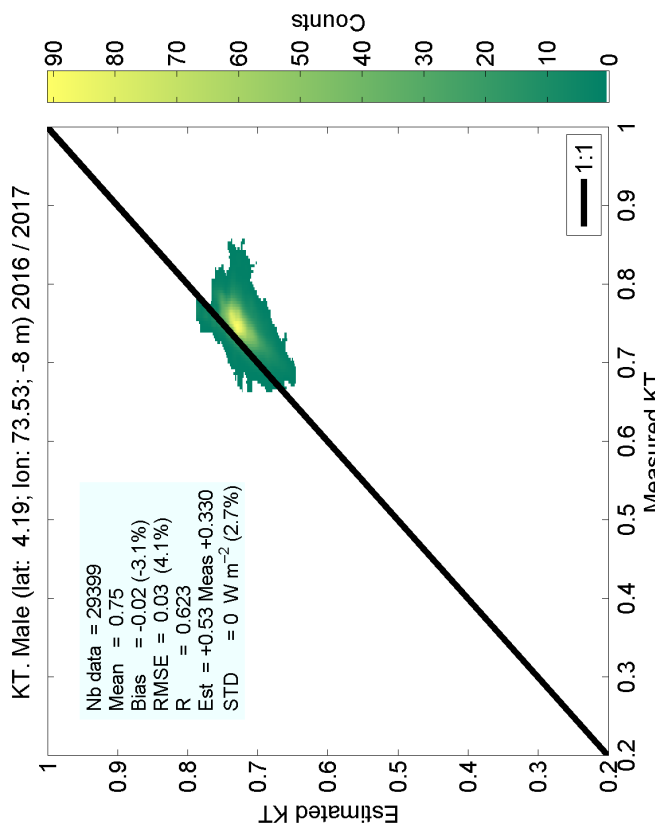
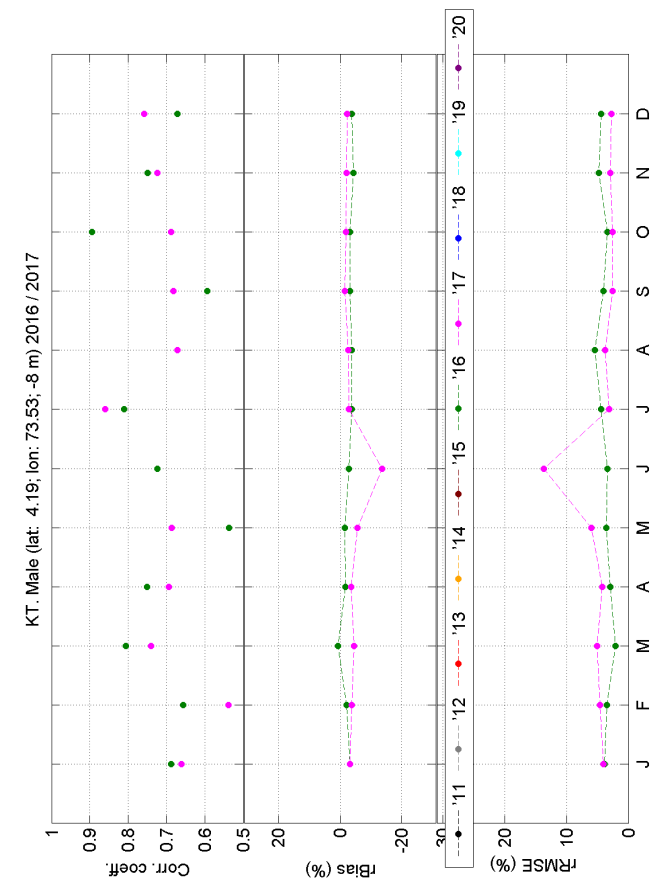

Figure S18: Comparison on direct component at normal irradiance at Male



KT. Male (lat: 4.19; lon: 73.53; -8 m) 2016 / 2017

Figure S19: Comparison on clearness index at Male

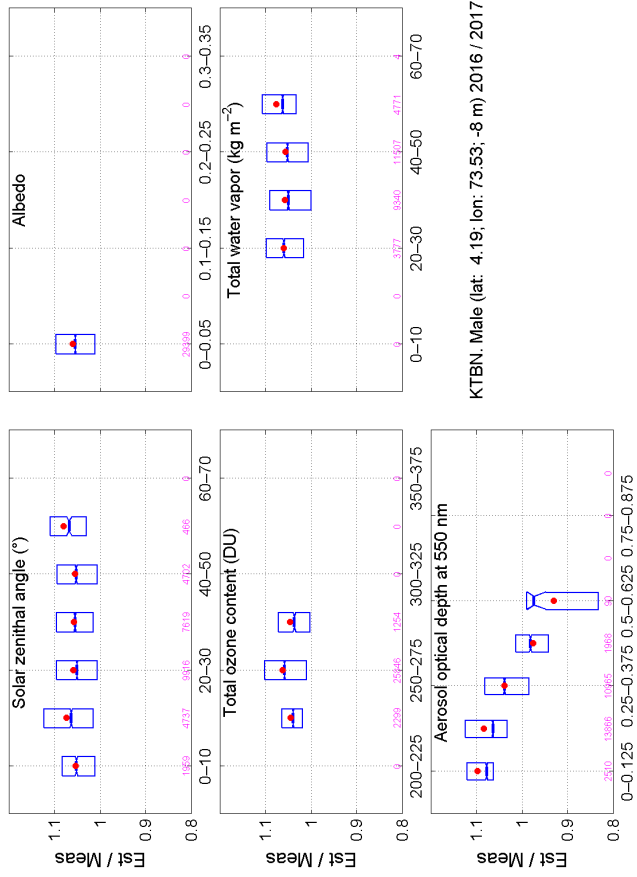
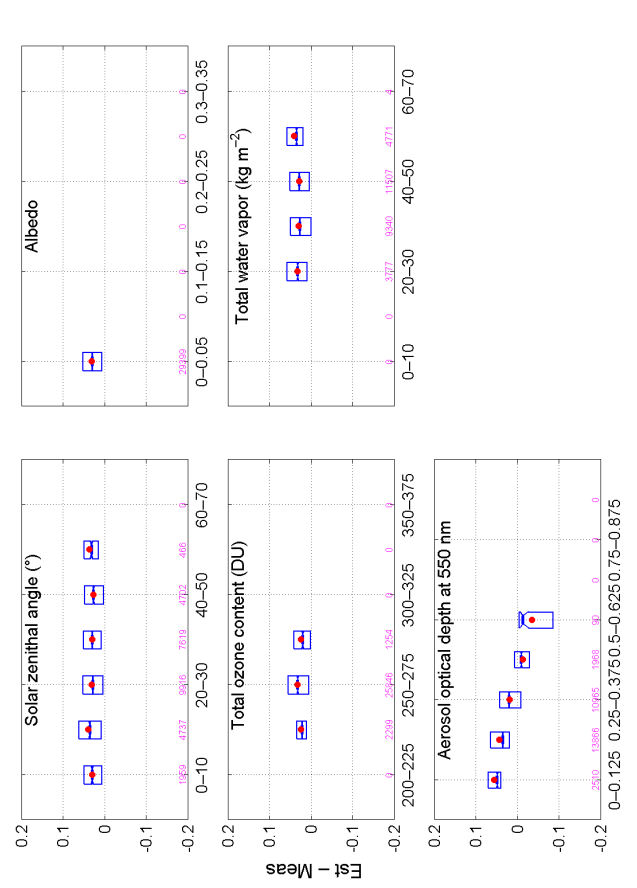
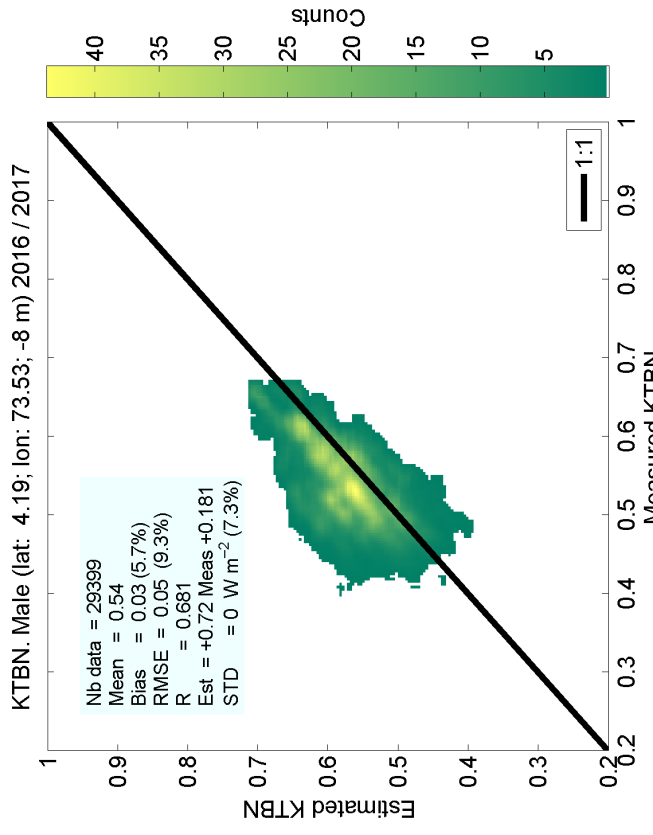
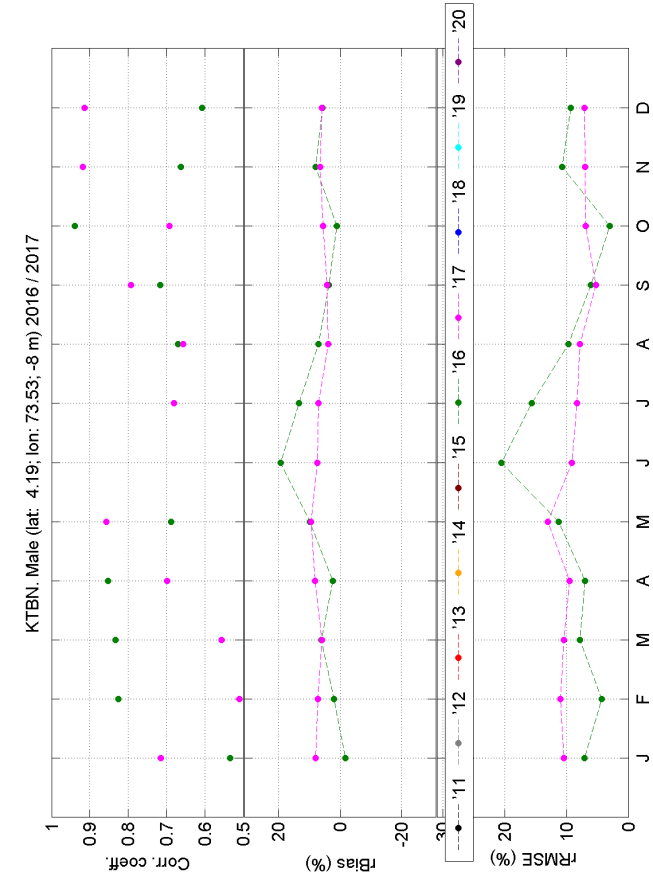

Figure S20: Comparison on direct clearness index at Male

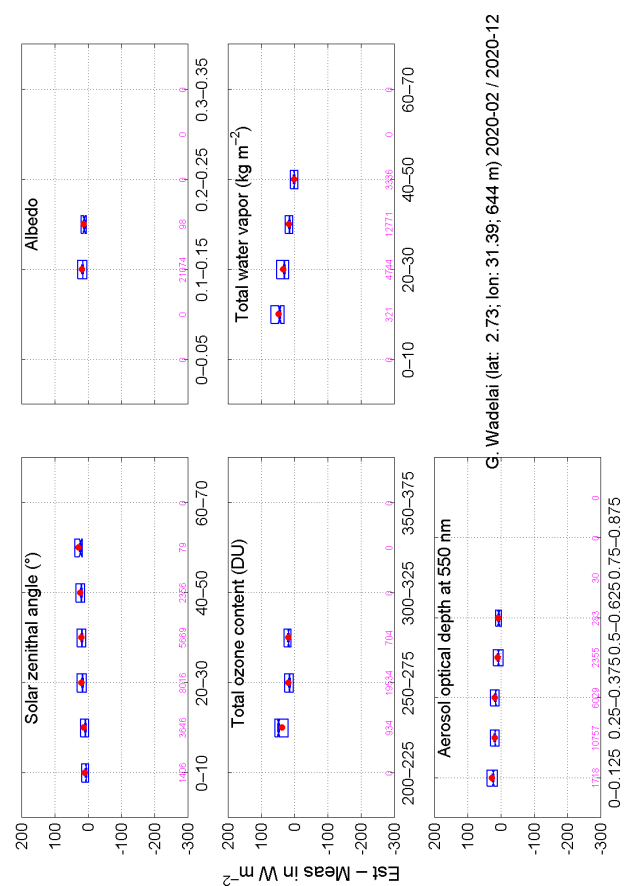
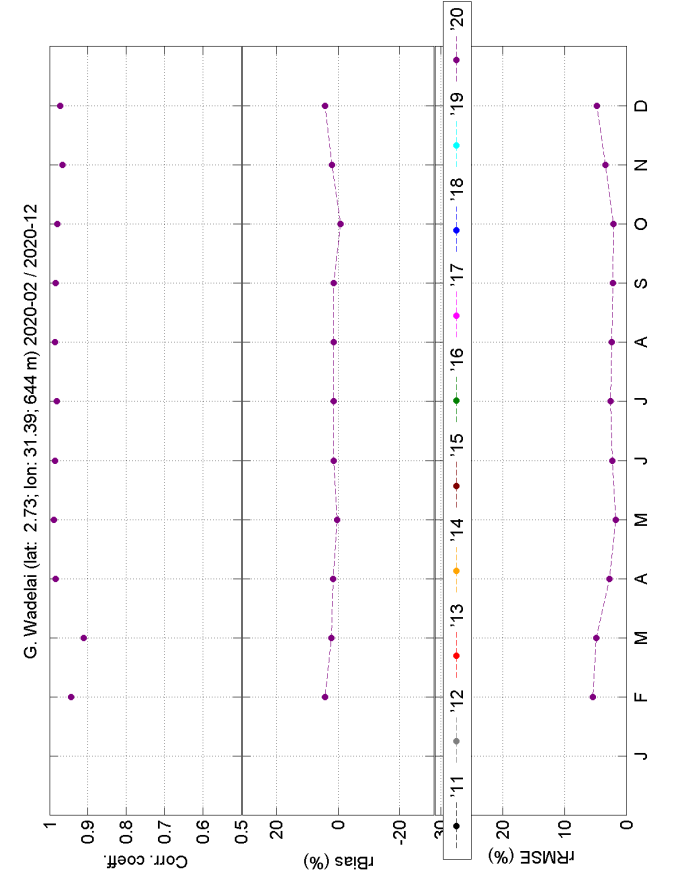

Figure S21: Comparison on global irradiance at Wadelai

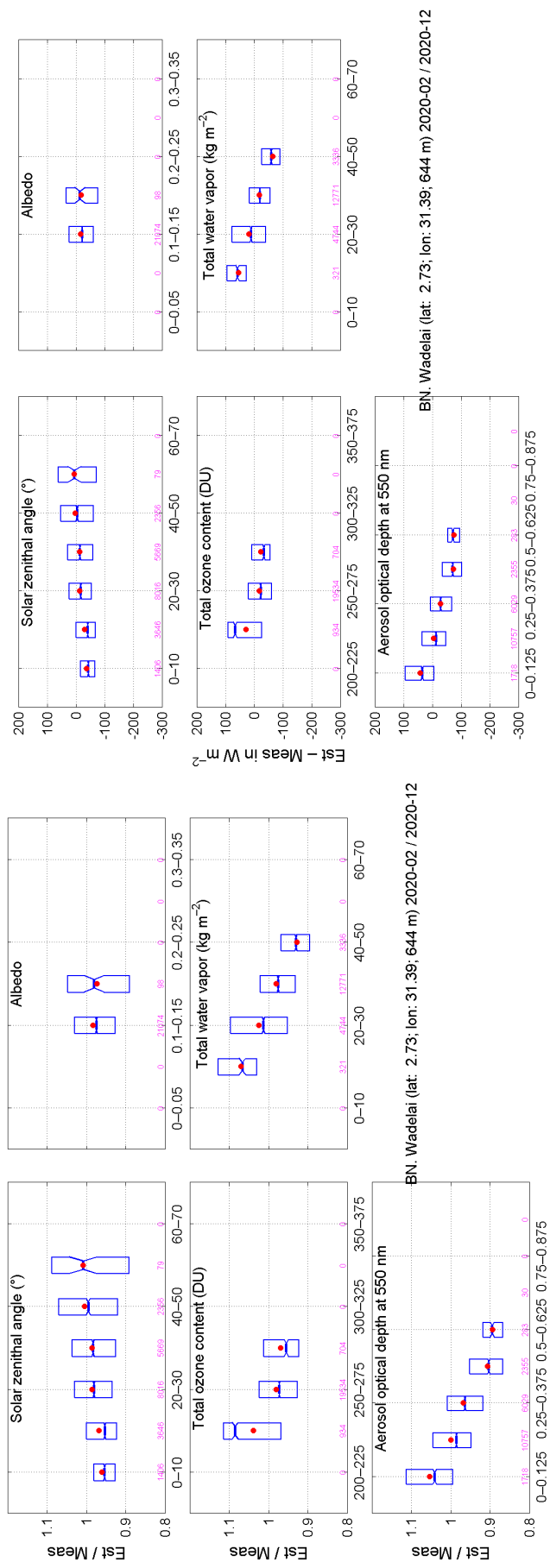
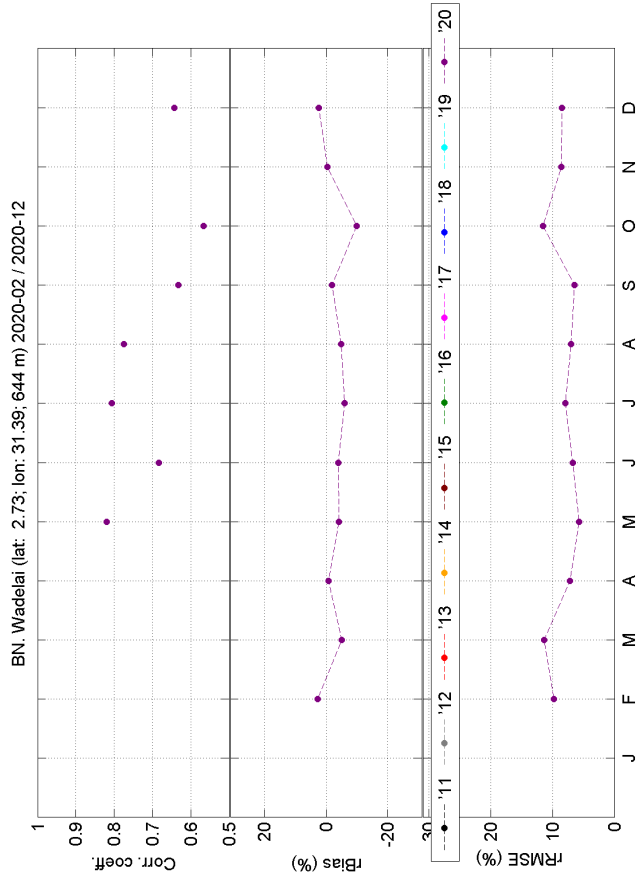
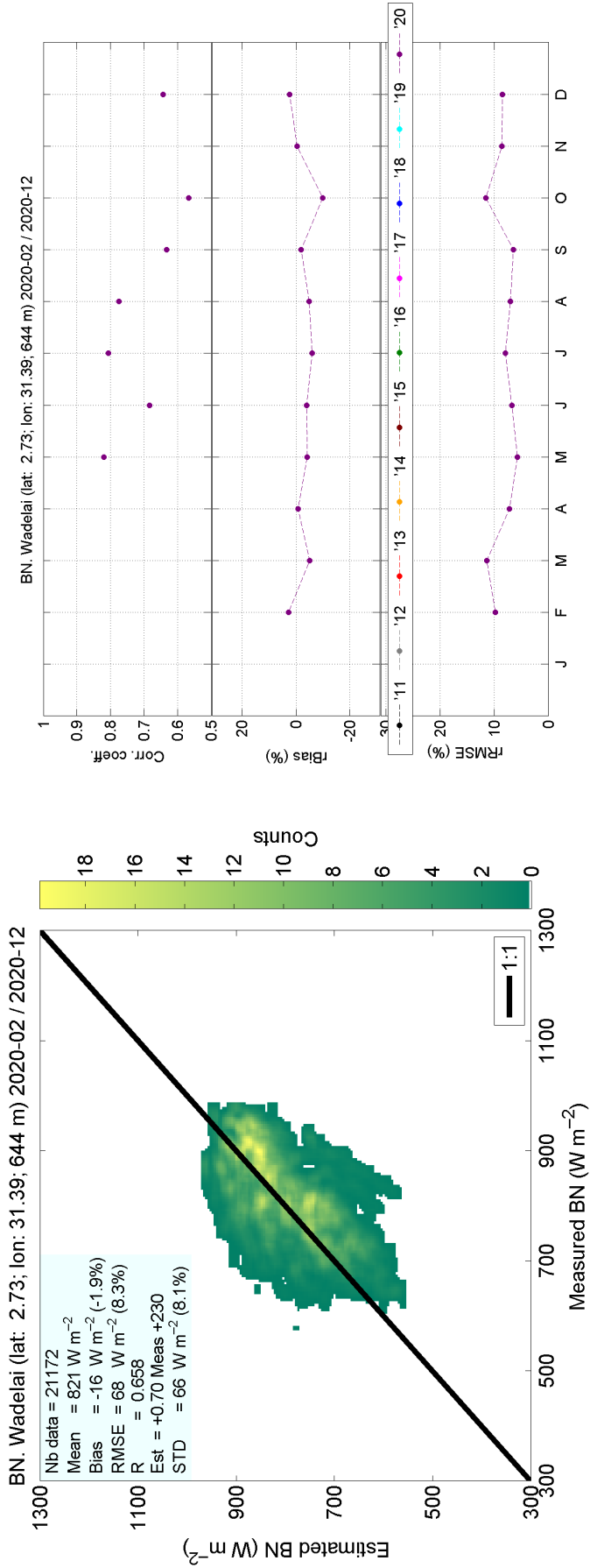

Figure S22: Comparison on direct component at normal irradiance at Wadelai

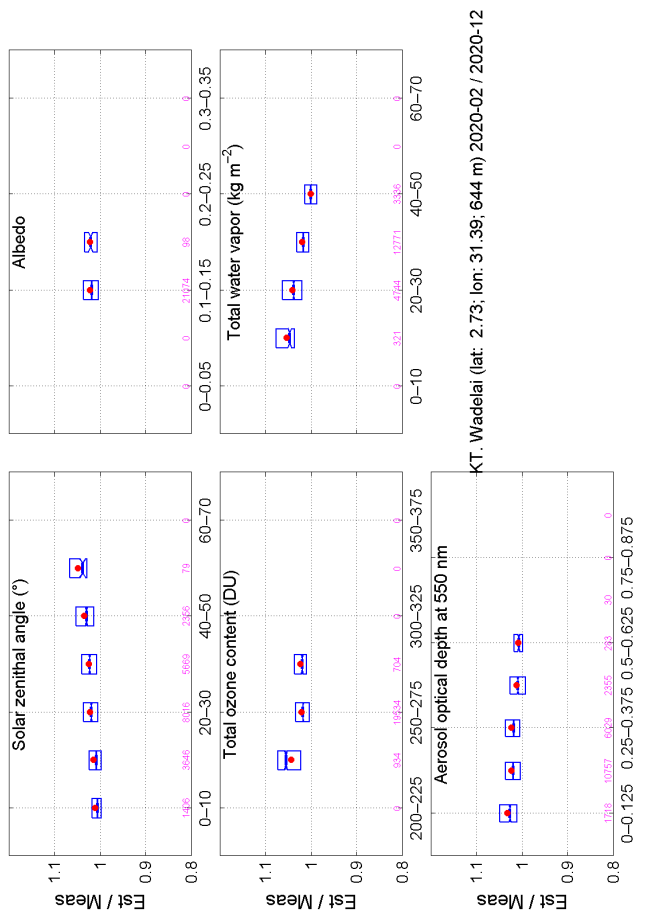
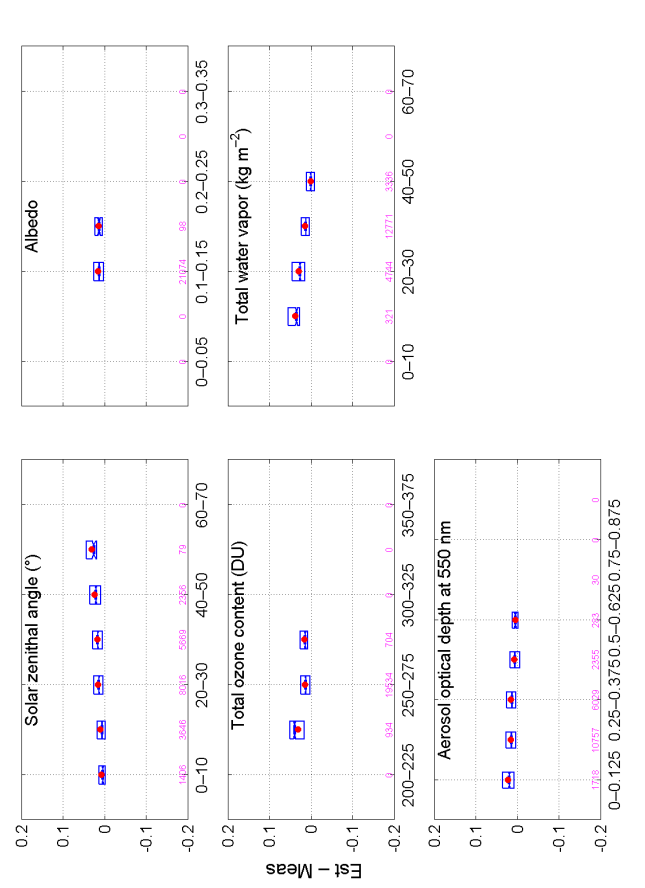
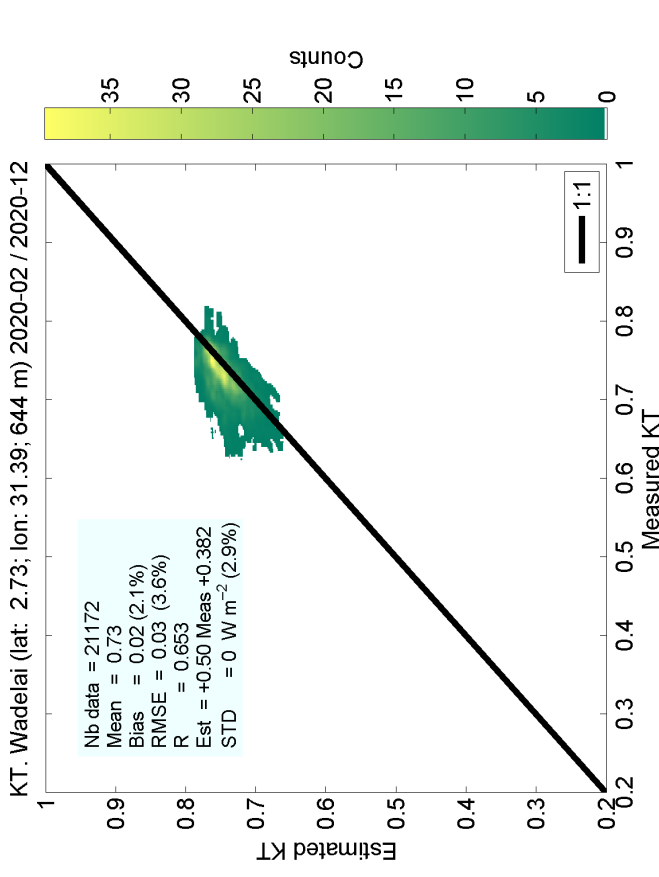
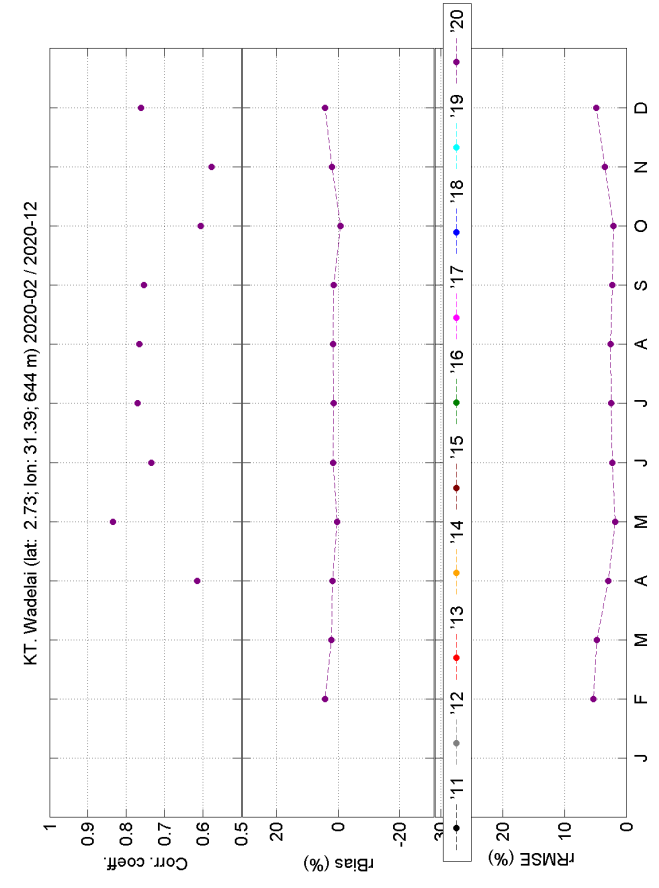
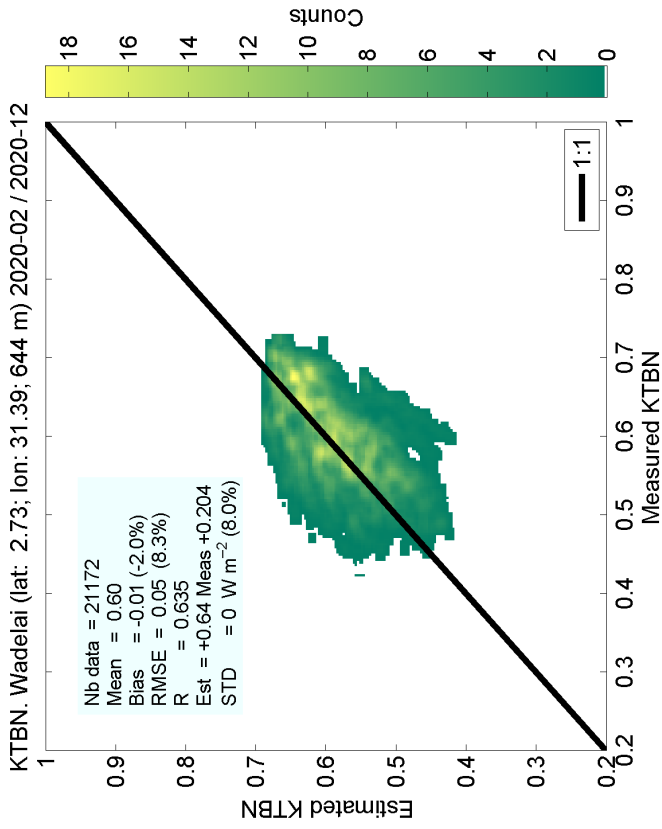

Figure S23: Comparison on clearness index at Wadelai



KTBN, Wadelai (lat: 2.73; lon: 31.39; 644 m) 2020-02 / 2020-12

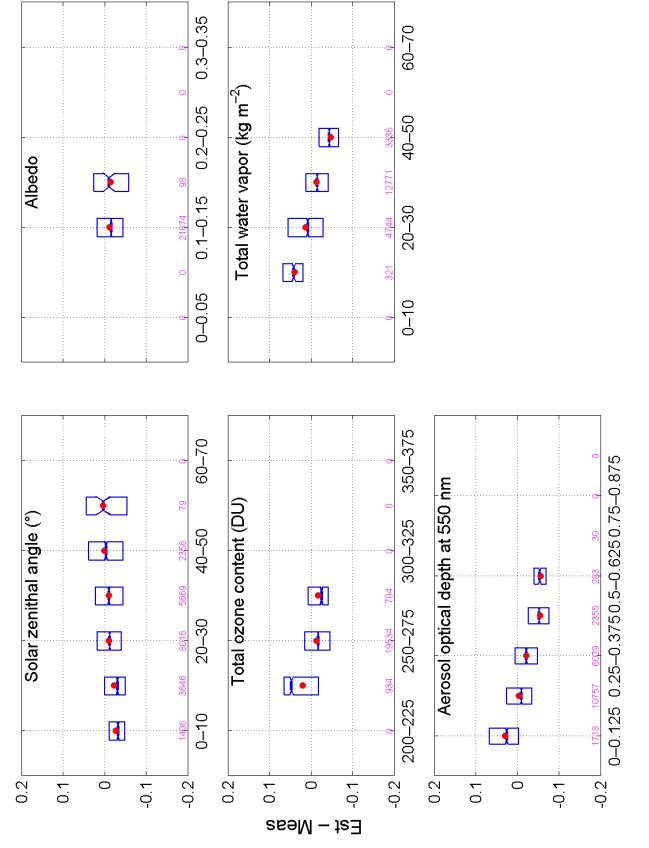
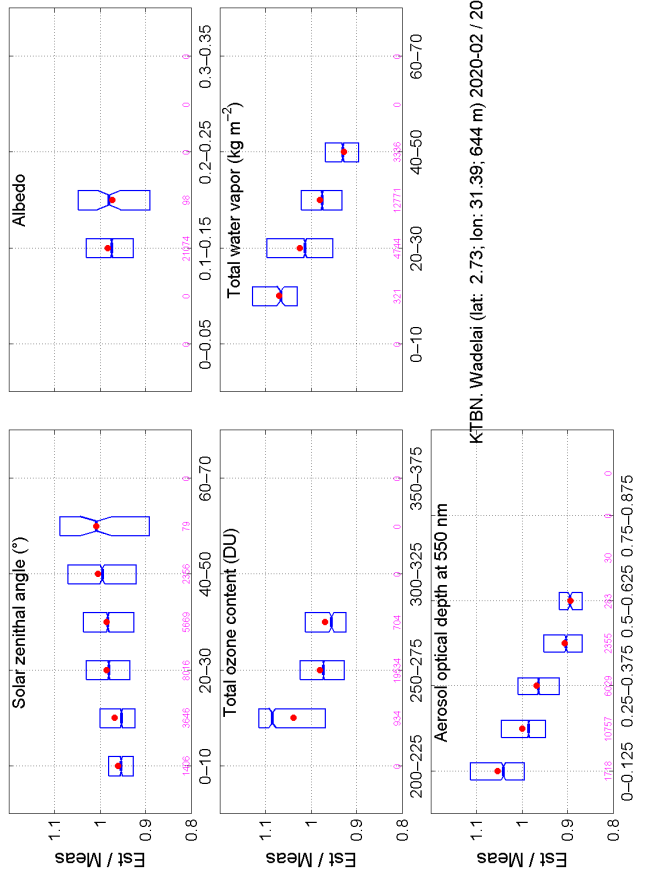
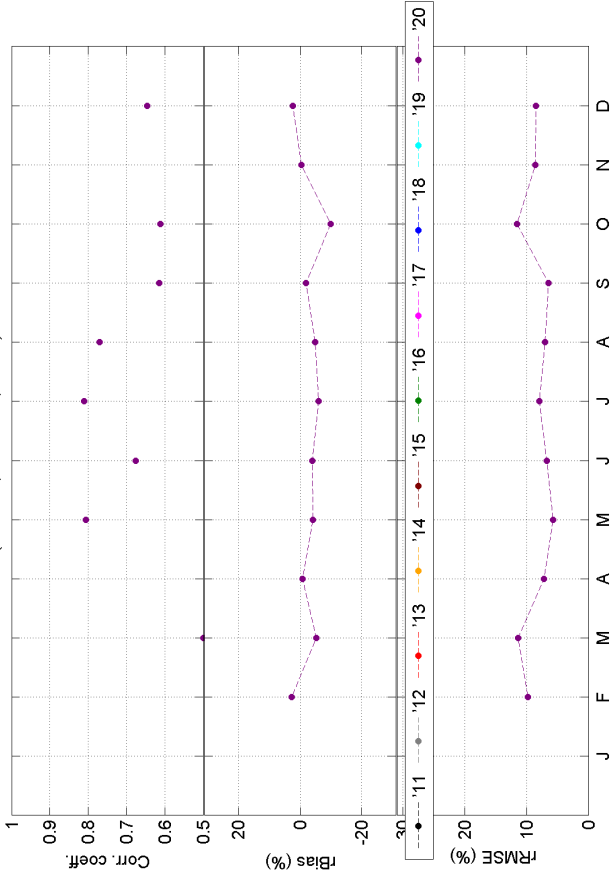
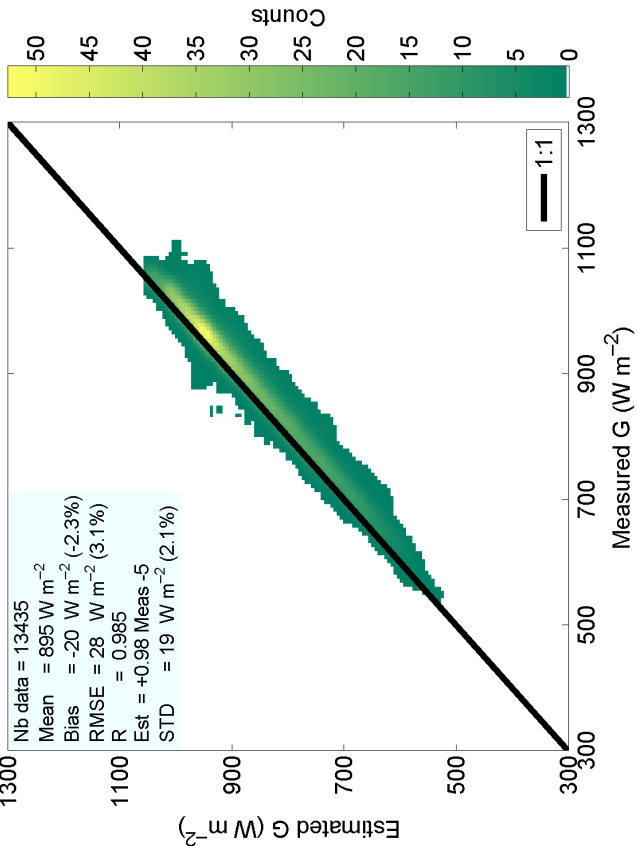
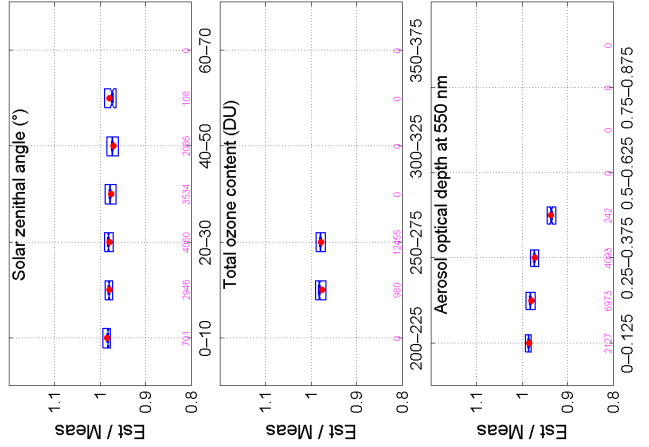
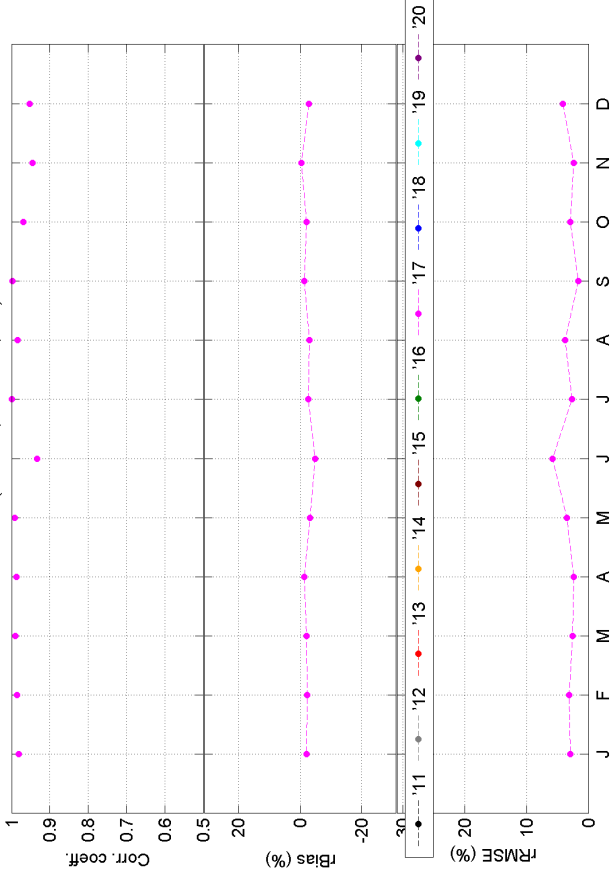

Figure S24: Comparison on direct clearness index at Wadelai

G. Kadhoo (lat: 1.86; lon: 73.52; 0 m) 2017



G. Kadhoo (lat: 1.86; lon: 73.52; 0 m) 2017



G. Kadhoo (lat: 1.86; lon: 73.52; 0 m) 2017

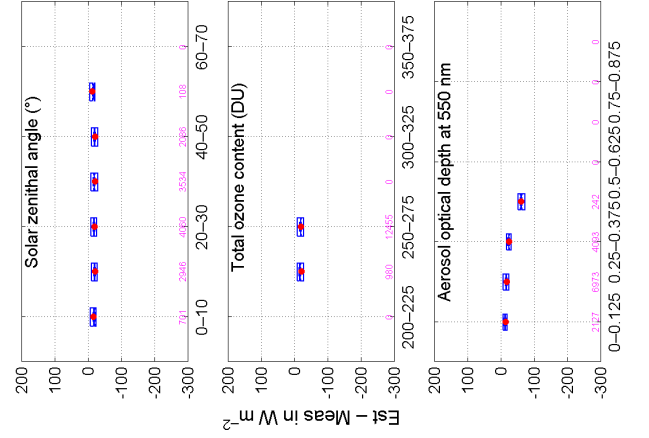

G. Kadhoo (lat: 1.86; lon: 73.52; 0 m) 2017

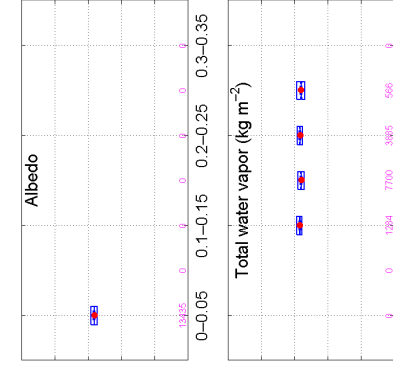

Figure S25: Comparison on global irradiance at Kadhoo

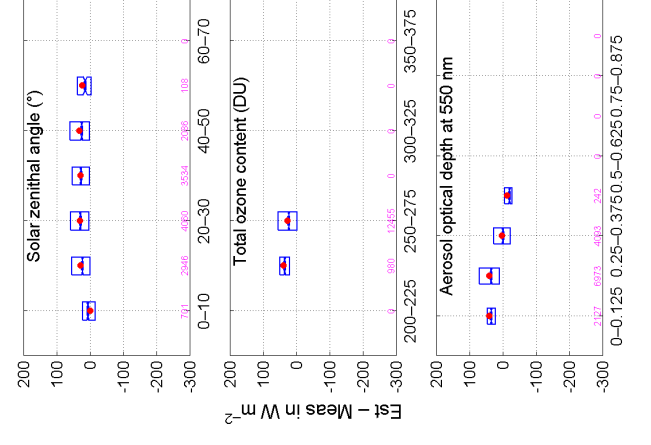
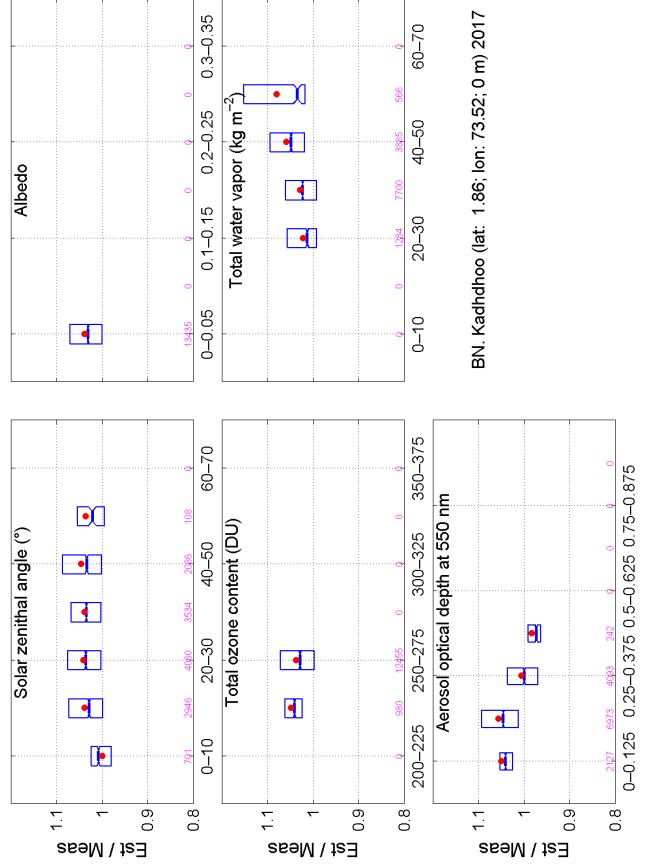
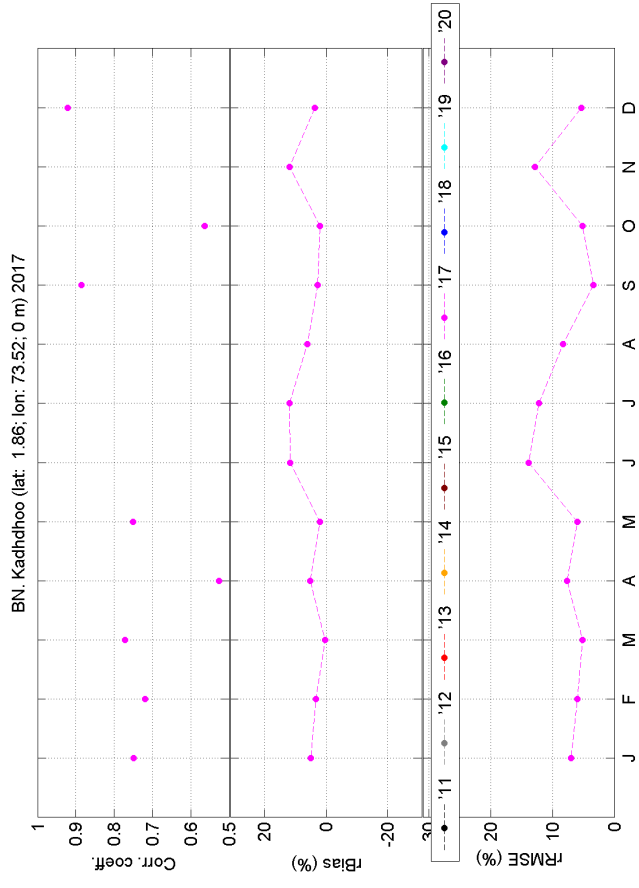
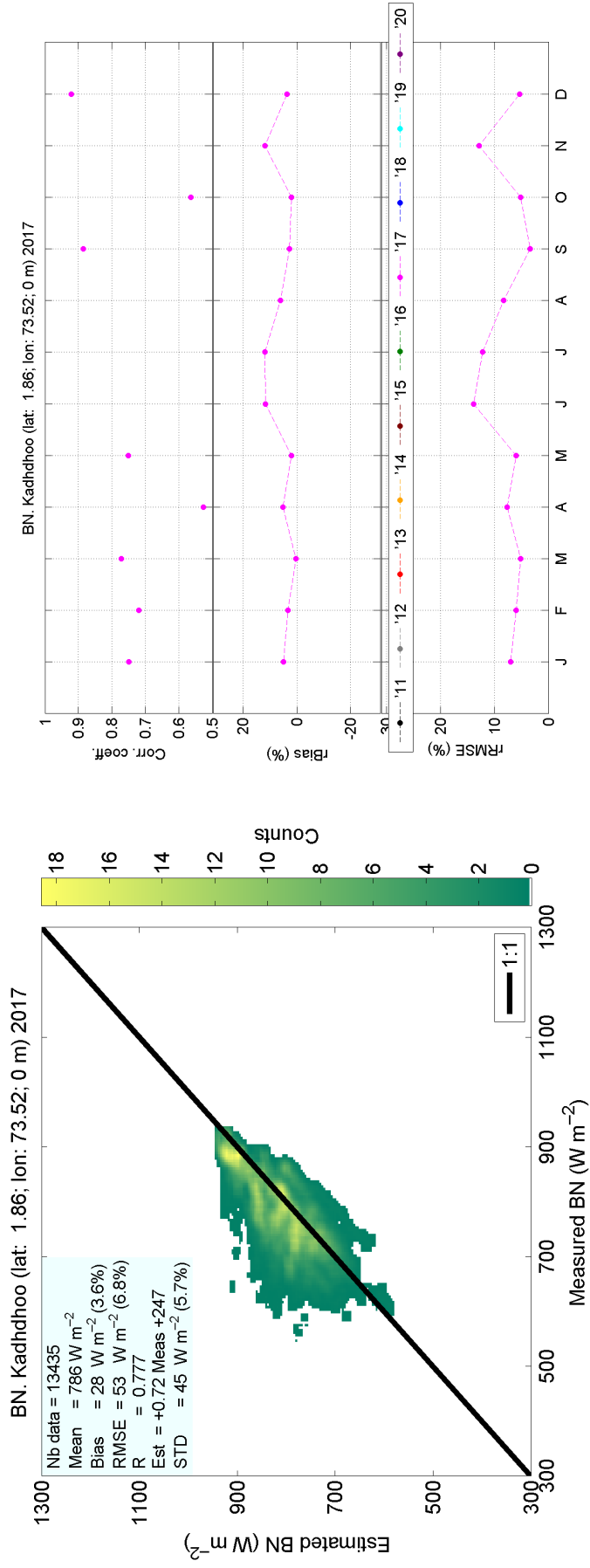

Figure S26: Comparison on direct component at normal irradiance at Kadhoo

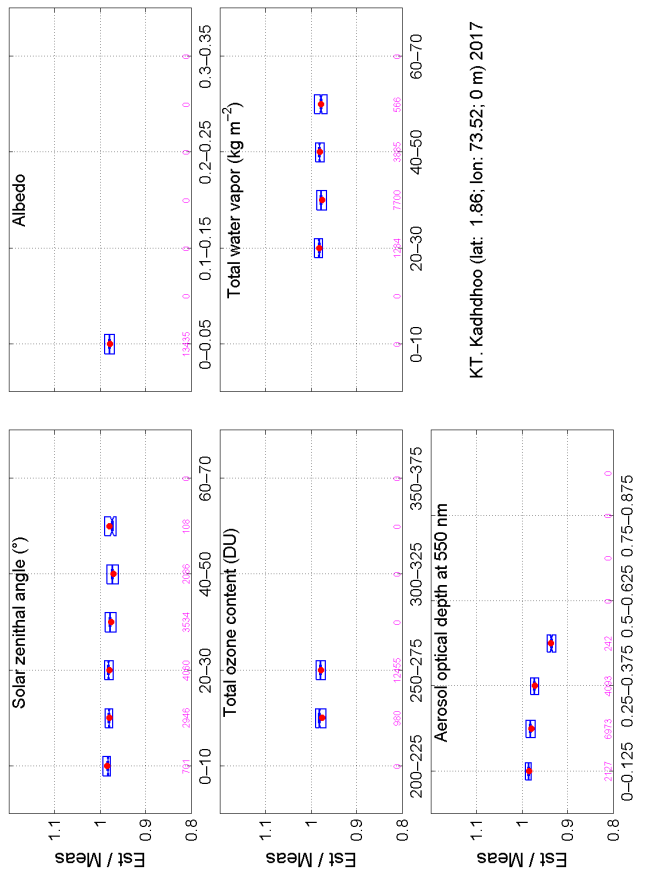
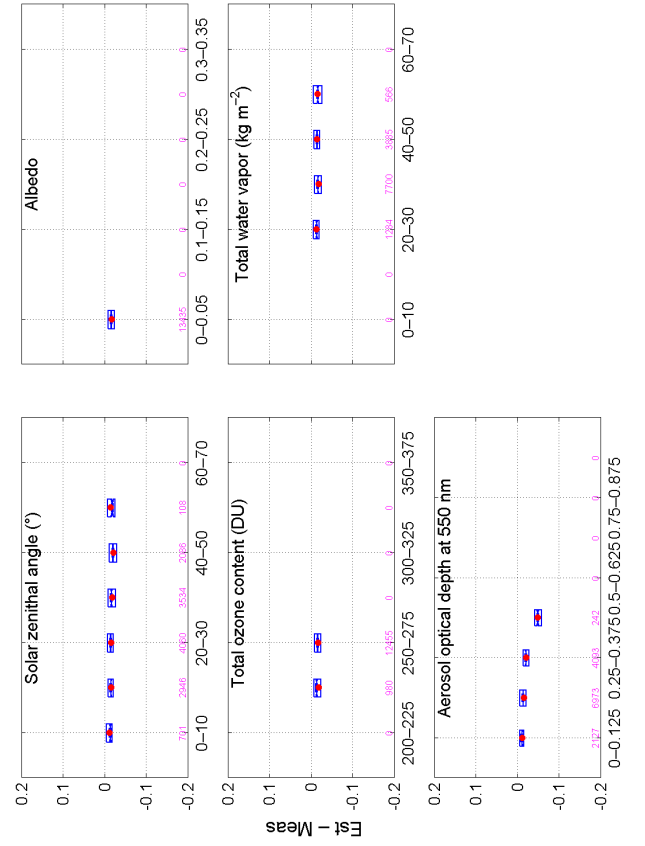
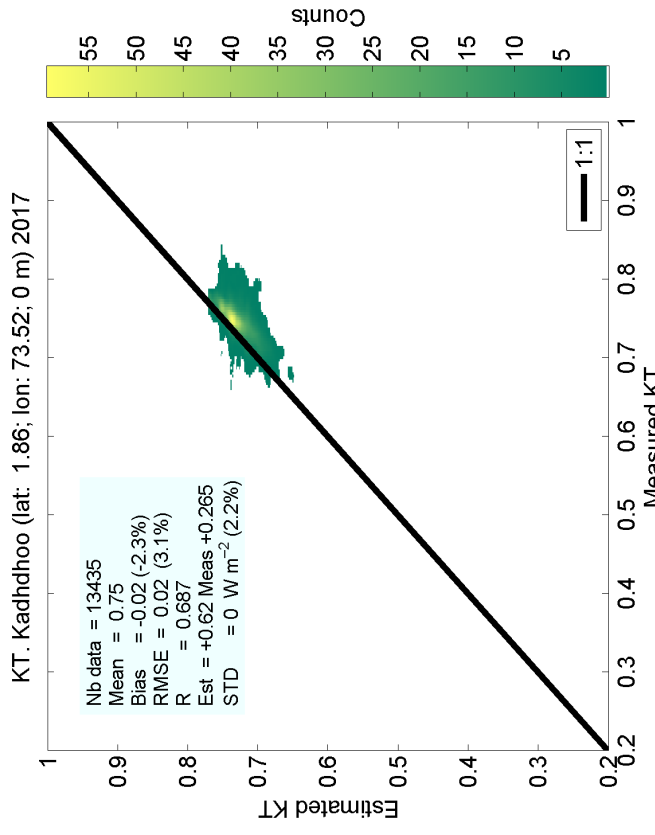
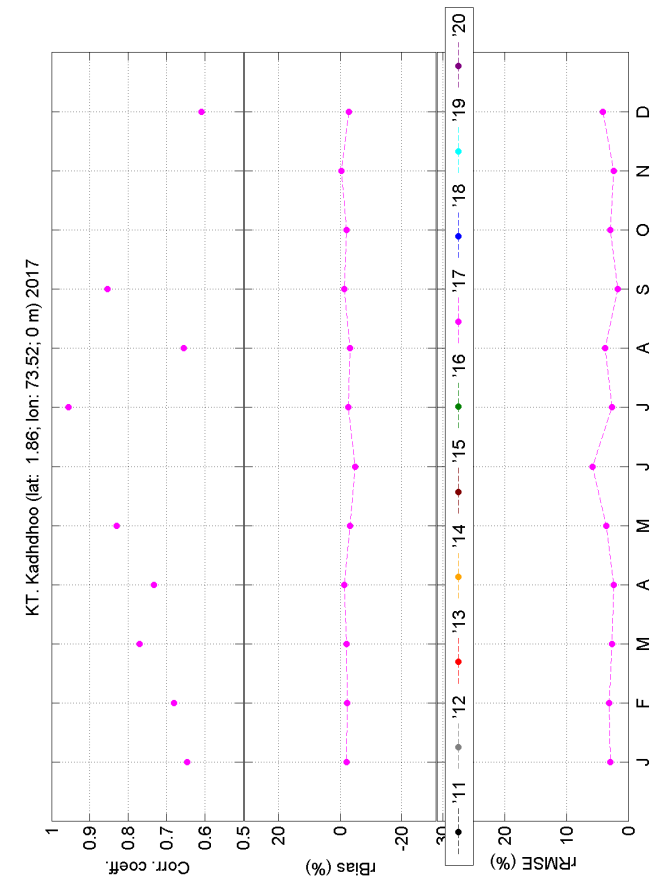
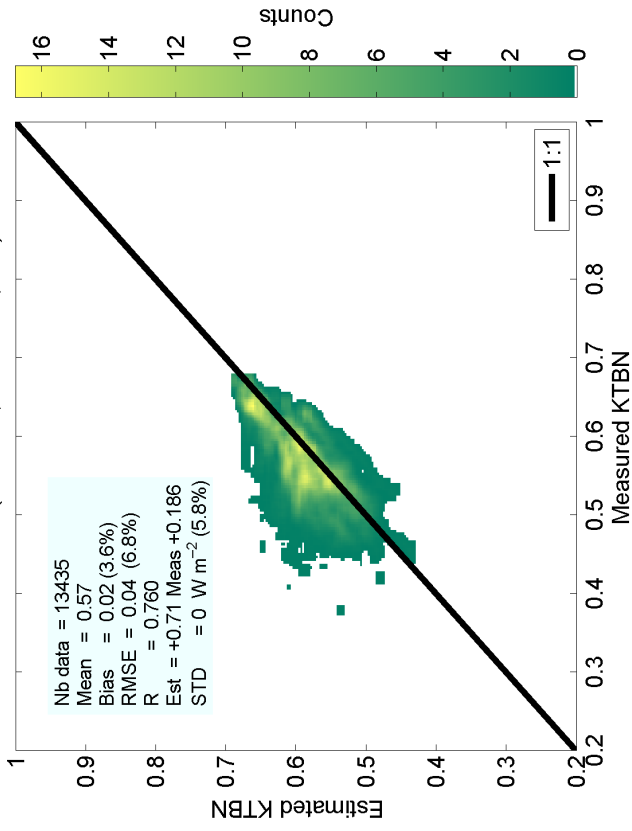
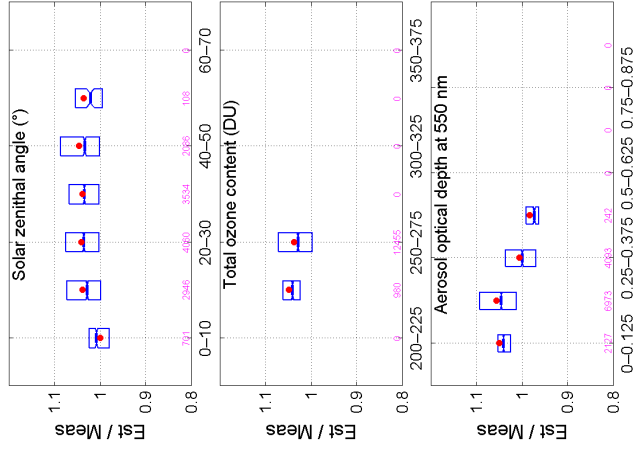
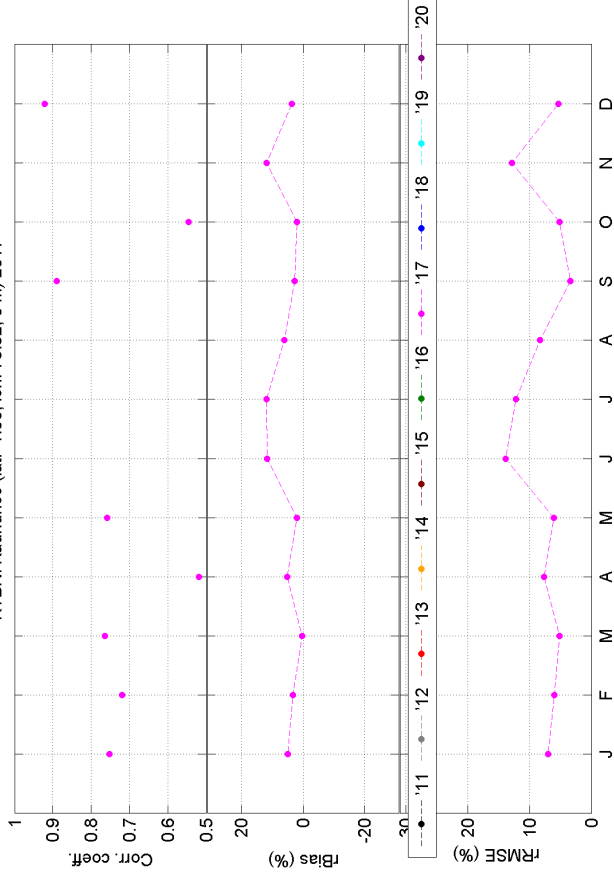

Figure S27: Comparison on clearness index at Kadhoo

KTBN, Kadhoo (lat: 1.86; lon: 73.52; 0 m) 2017



KTBN, Kadhoo (lat: 1.86; lon: 73.52; 0 m) 2017



KTBN, Kadhoo (lat: 1.86; lon: 73.52; 0 m) 2017

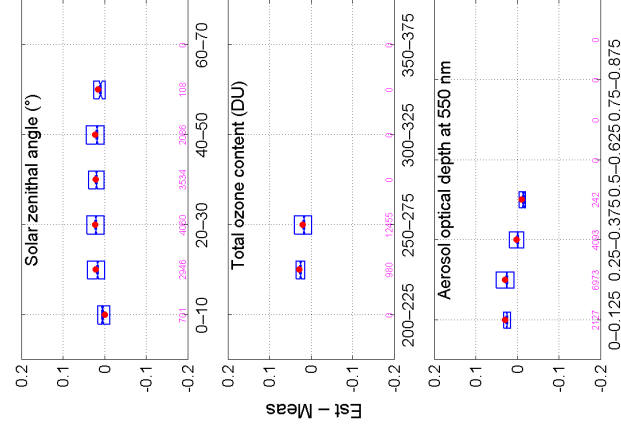

Figure S28: Comparison on direct clearness index at Kadhoo

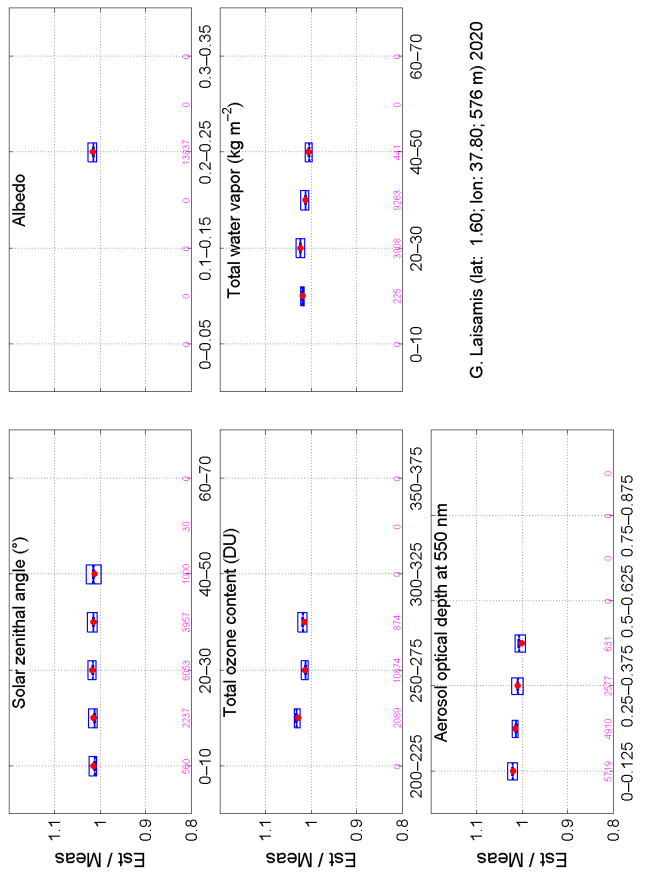
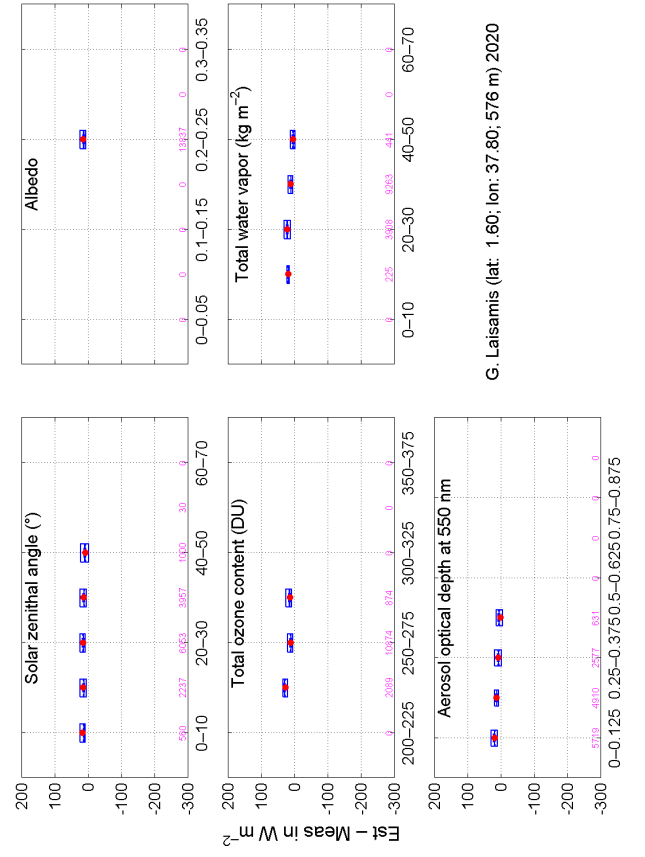
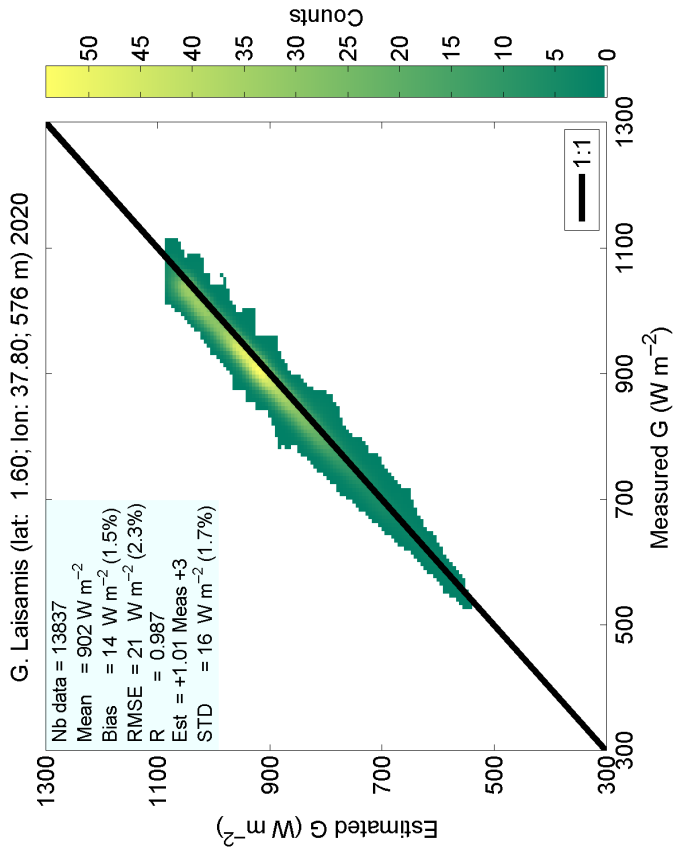
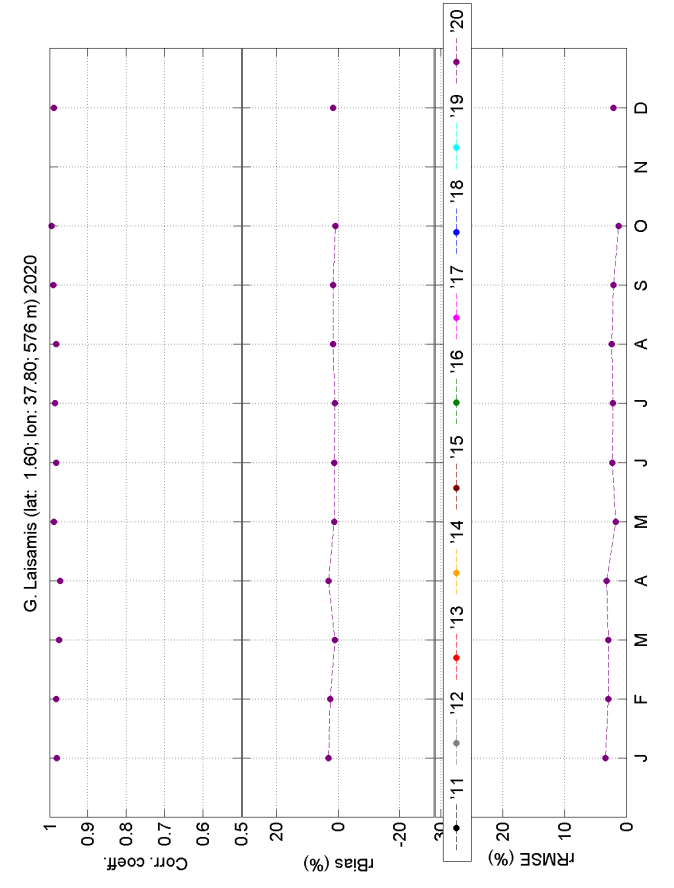

Figure S29: Comparison on global irradiance at Laisamis

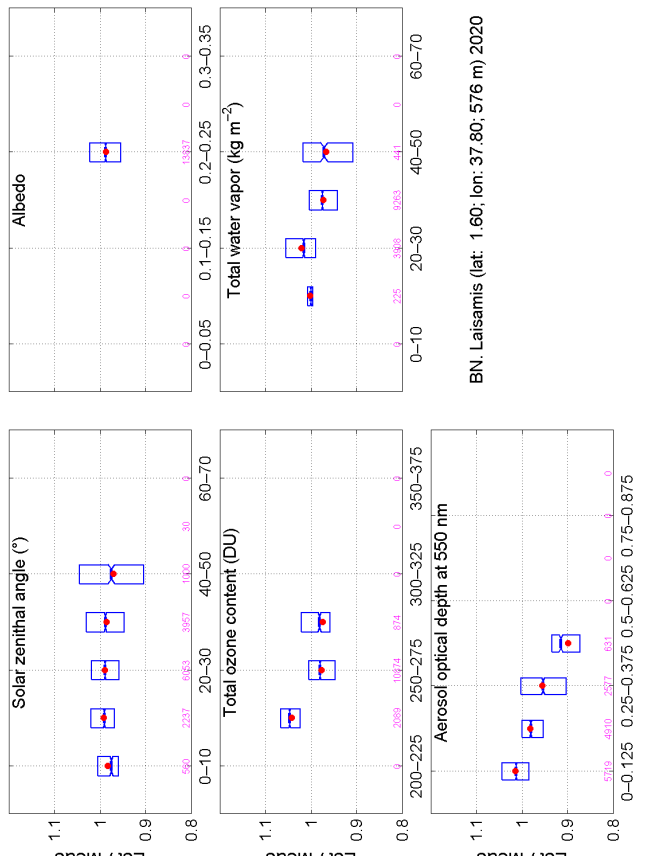
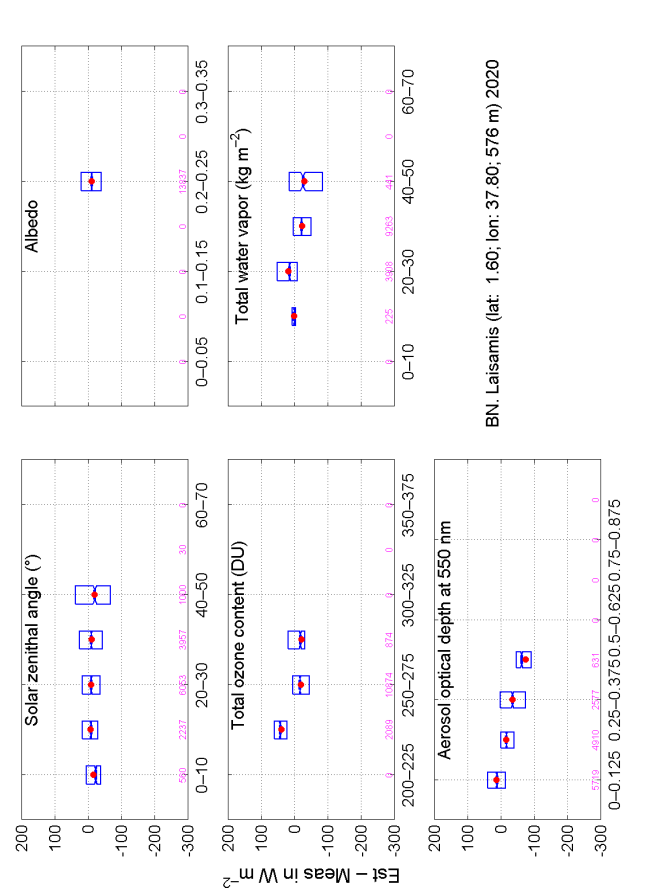
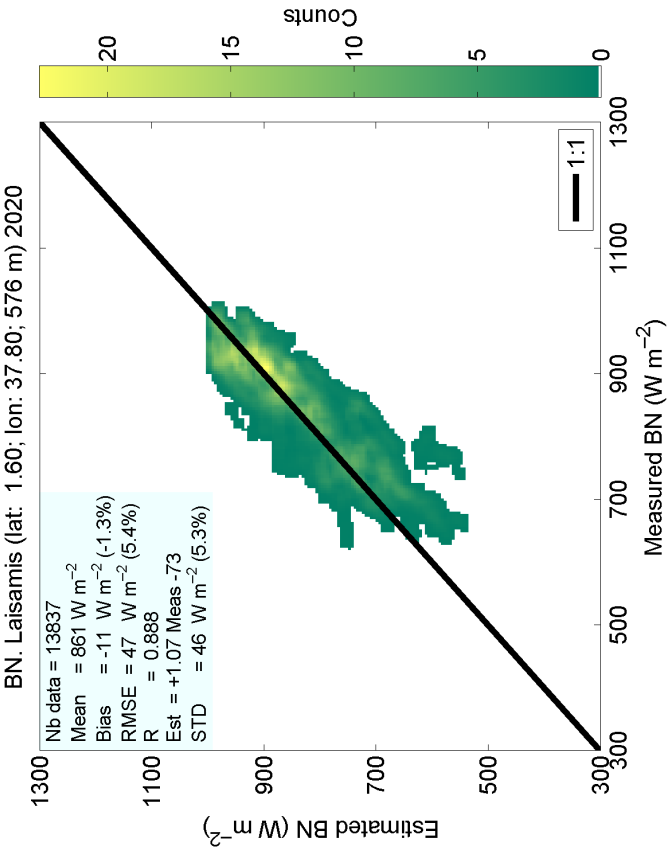
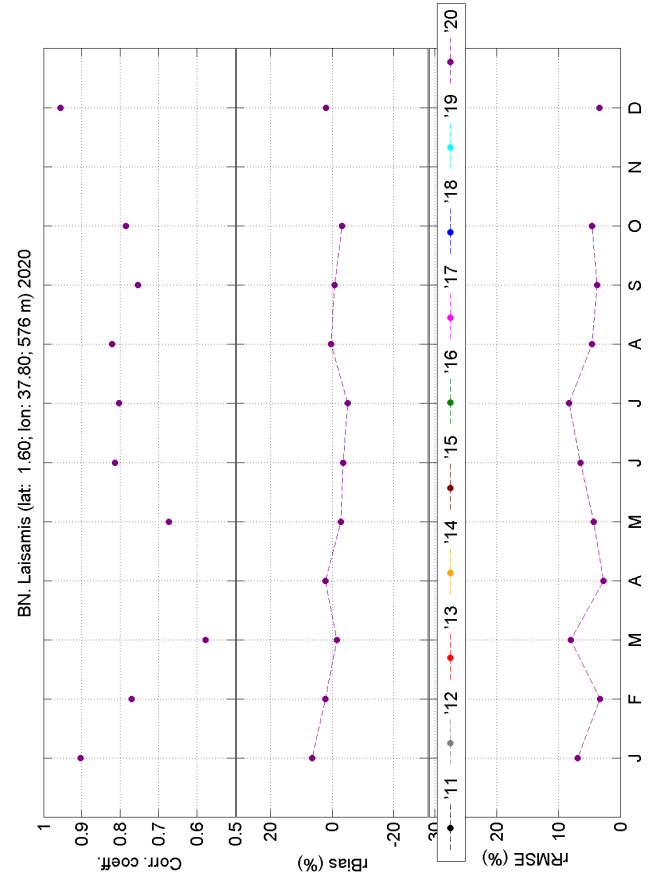

Figure S30: Comparison on direct component at normal irradiance at Laisamis

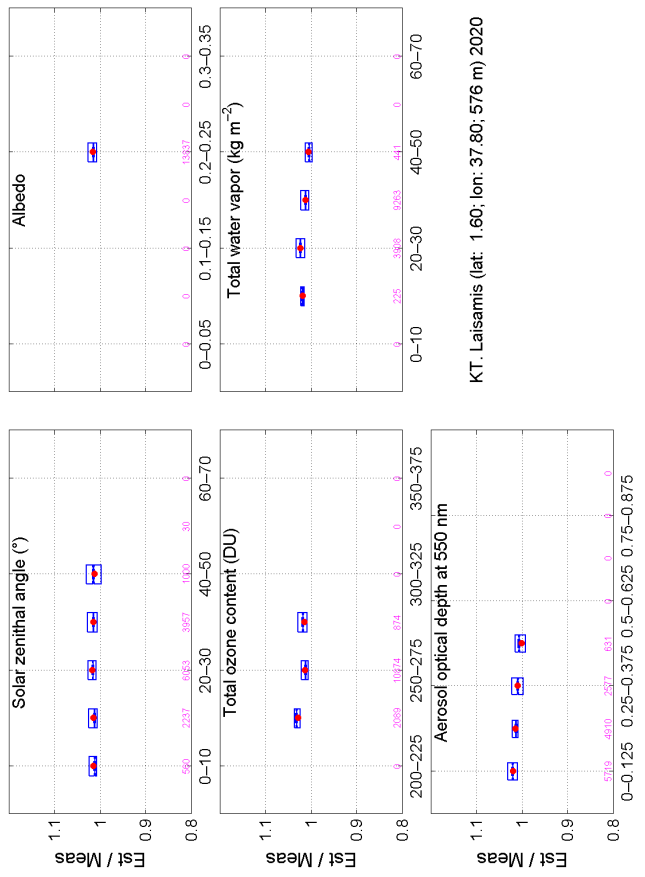
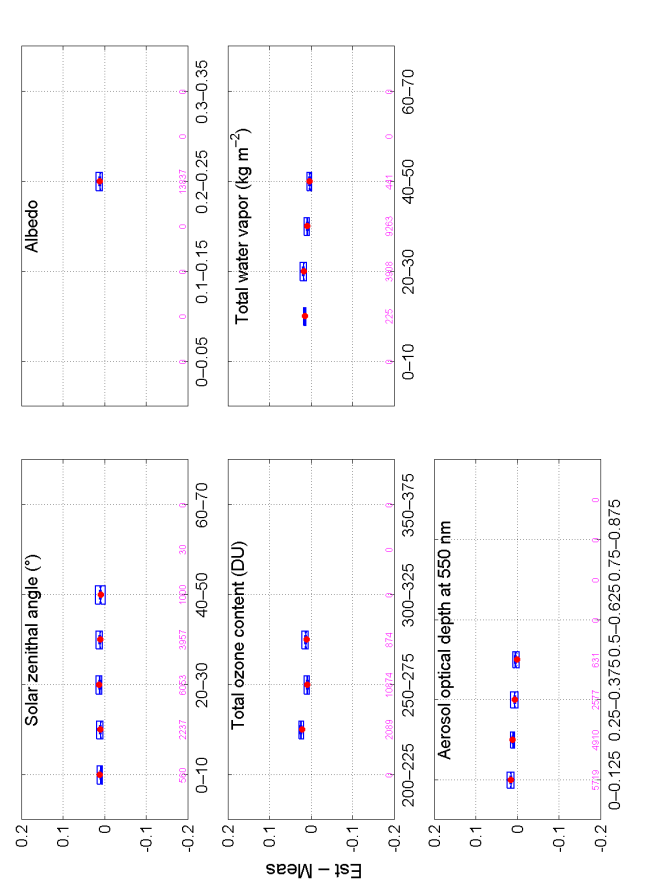
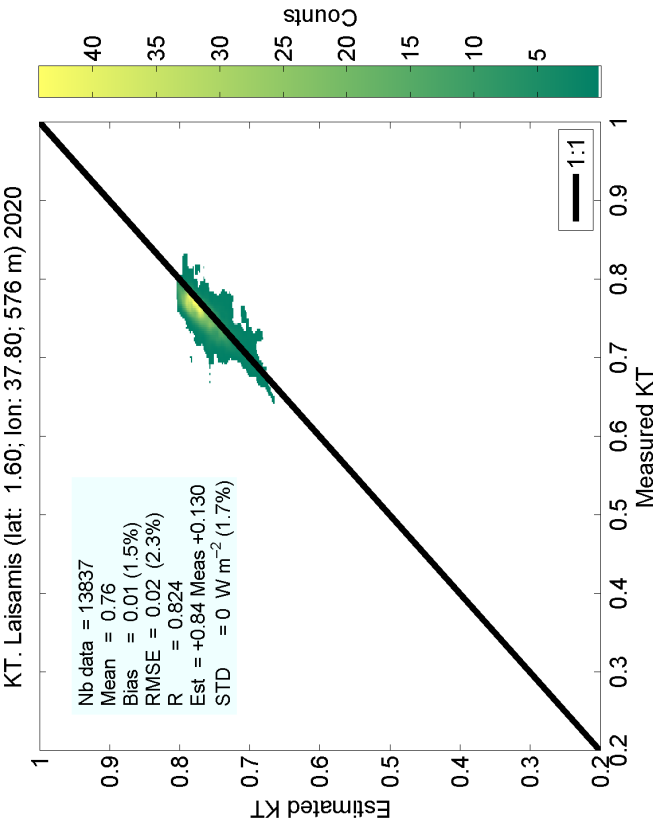
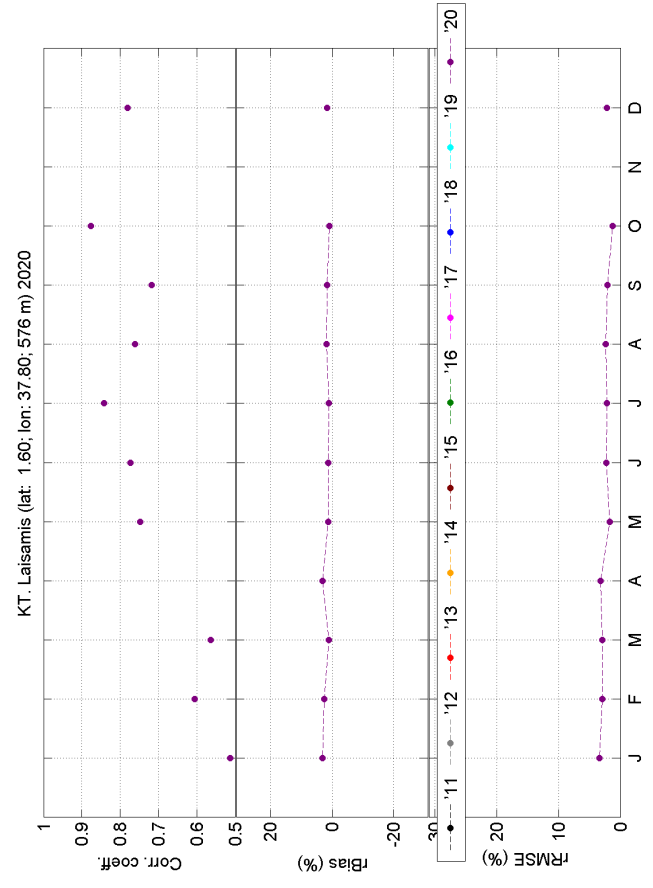
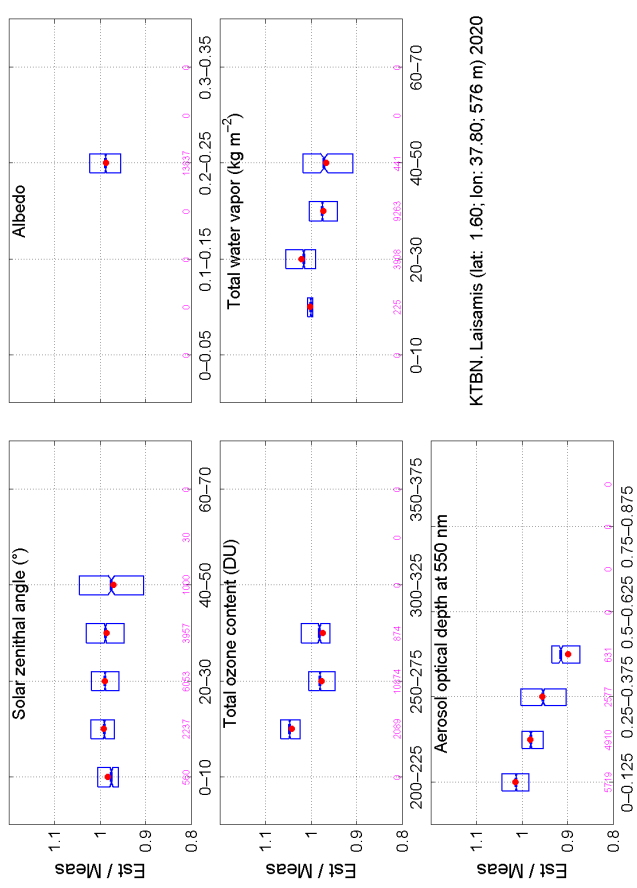
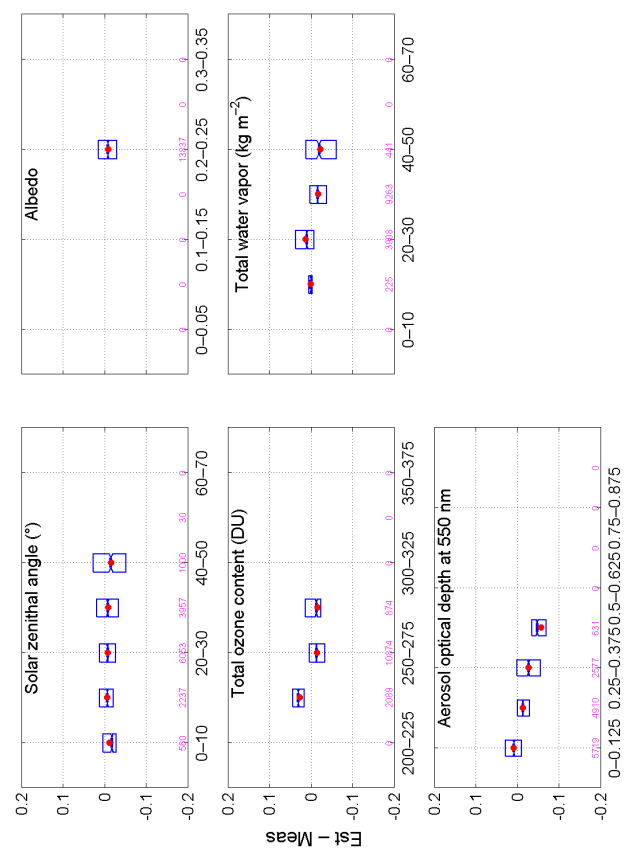
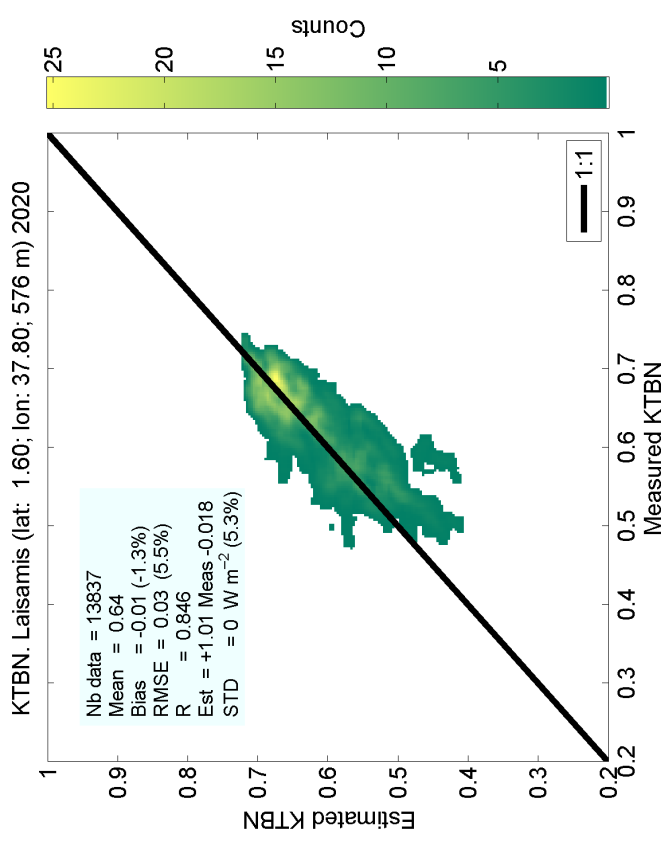
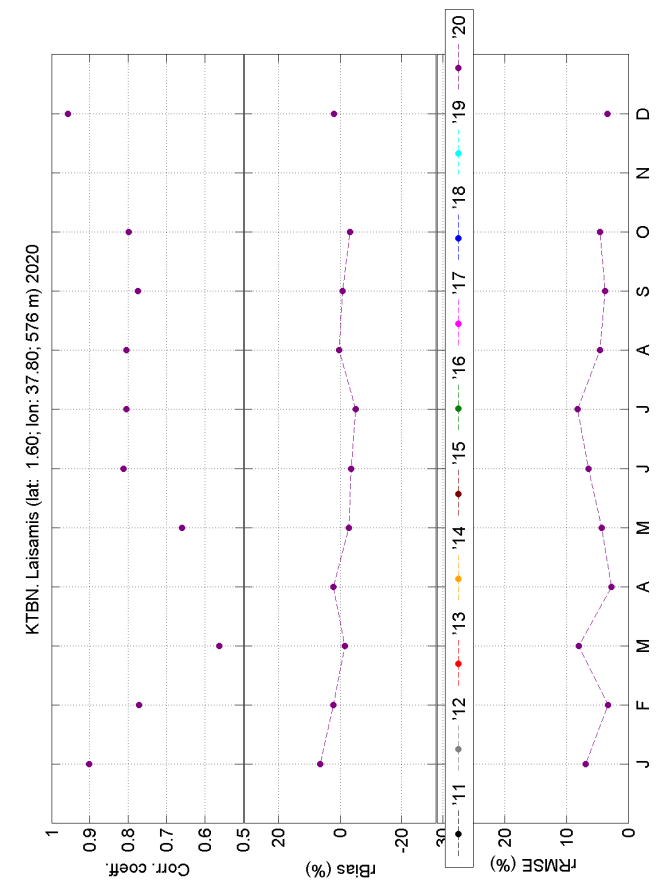
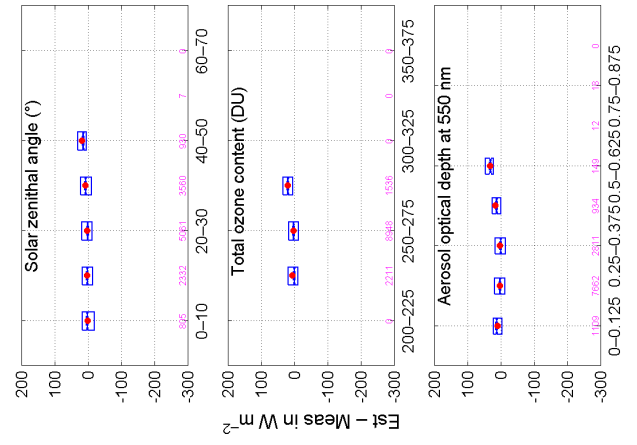
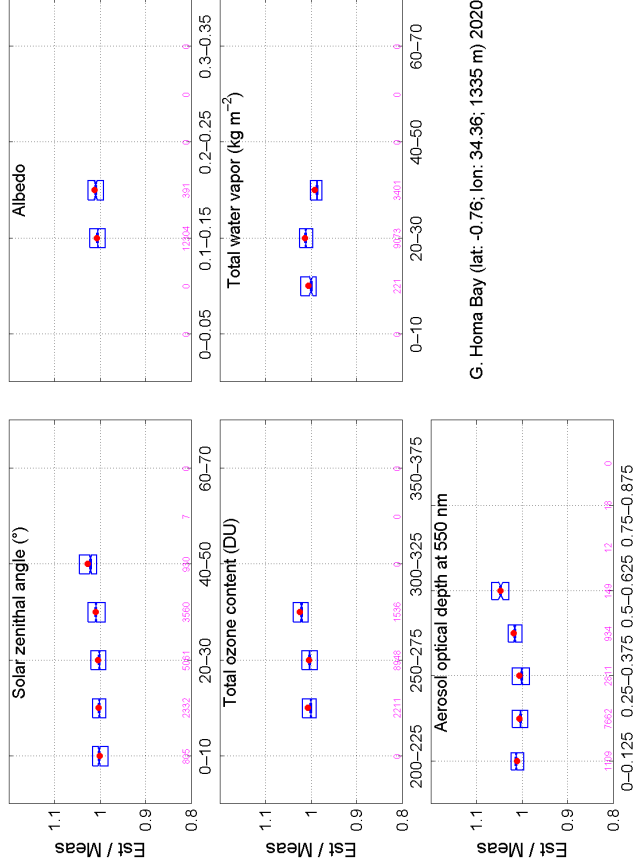
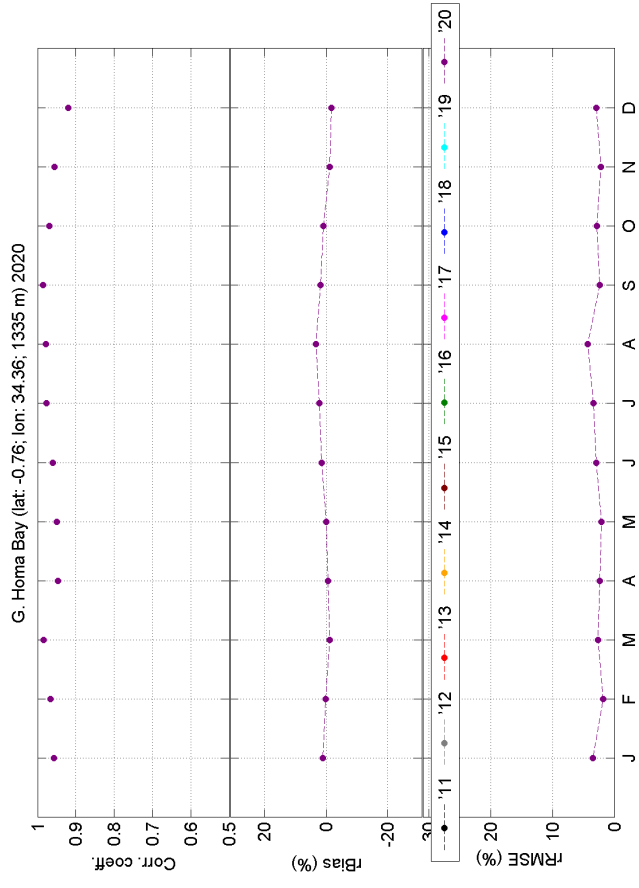
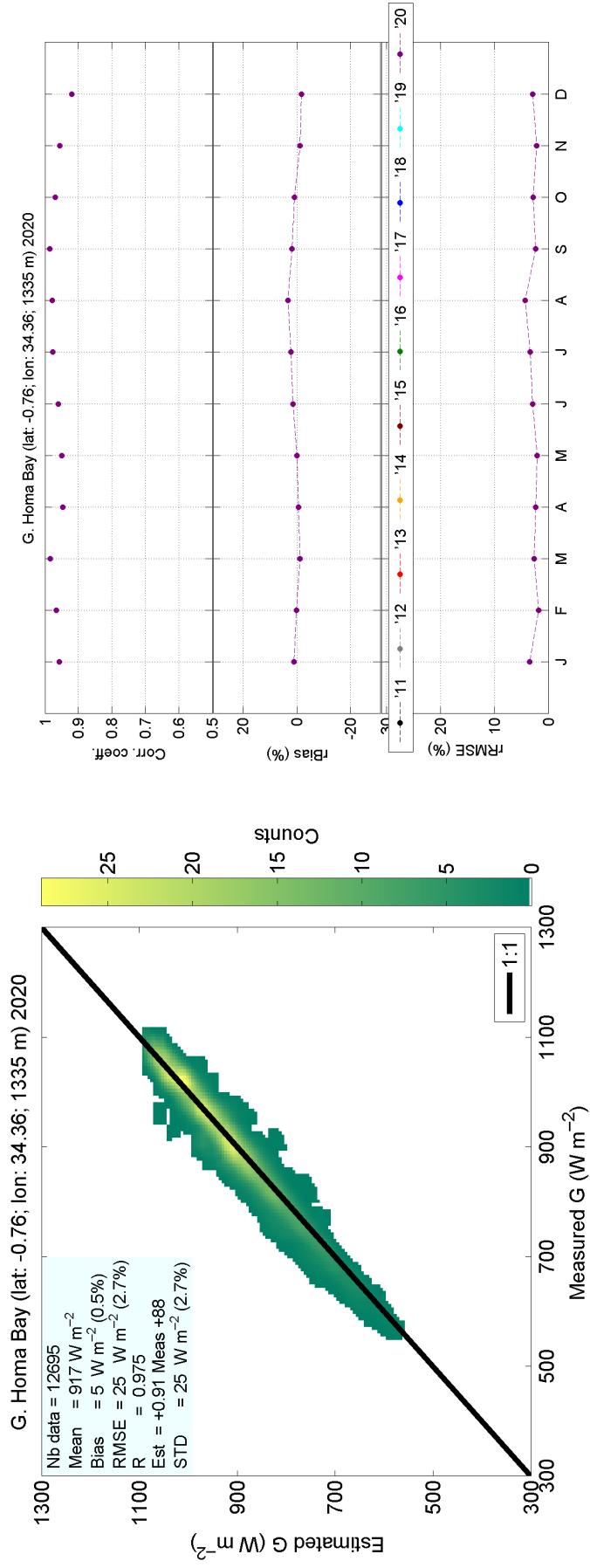

Figure S31: Comparison on clearness index at Laisamis



KTBN, Laisamis (lat: 1.60; lon: 37.80; 576 m) 2020

Figure S32: Comparison on direct clearness index at Laisamis



G. Homa Bay (lat: -0.76; lon: 34.36; 1335 m) 2020

G. Homa Bay (lat: -0.76; lon: 34.36; 1335 m) 2020

Figure S33: Comparison on global irradiance at Homa Bay

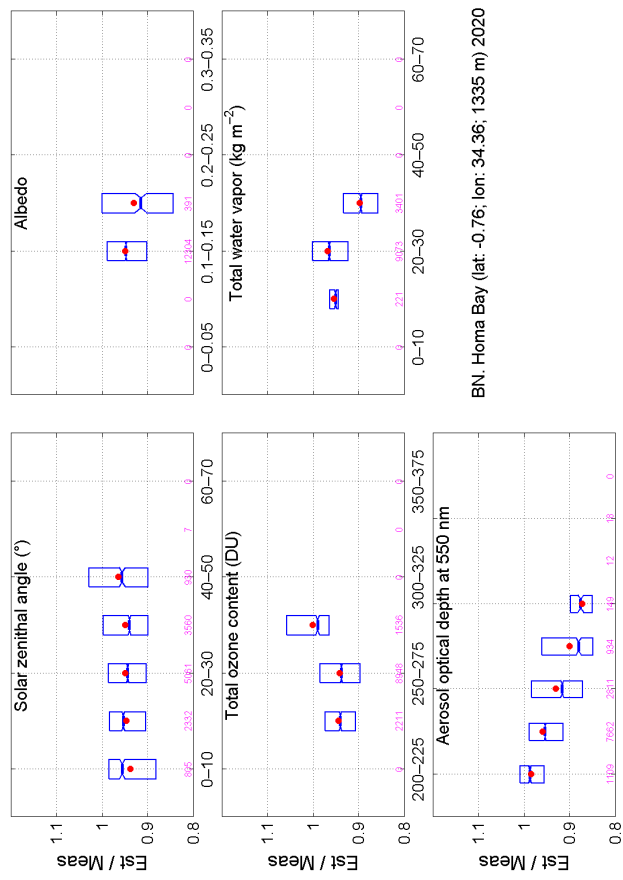
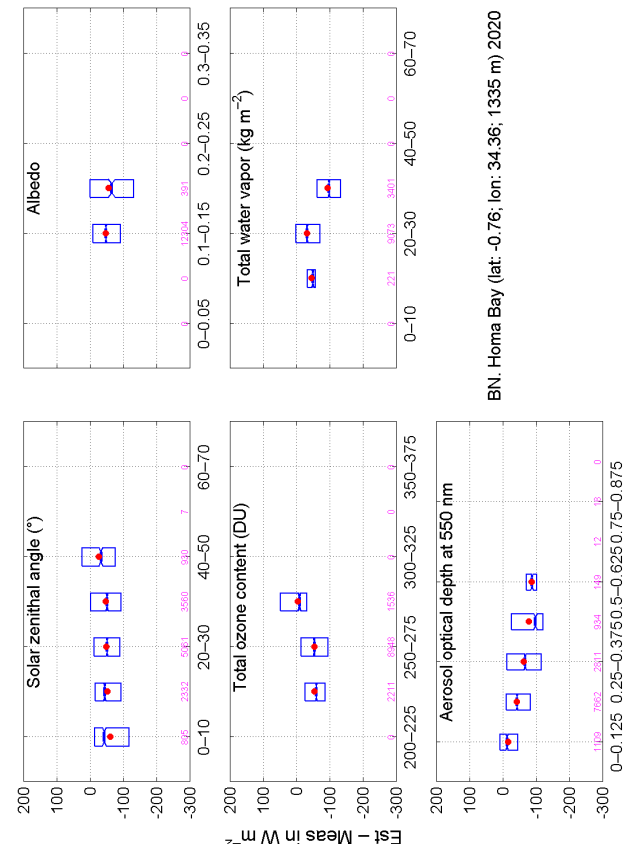
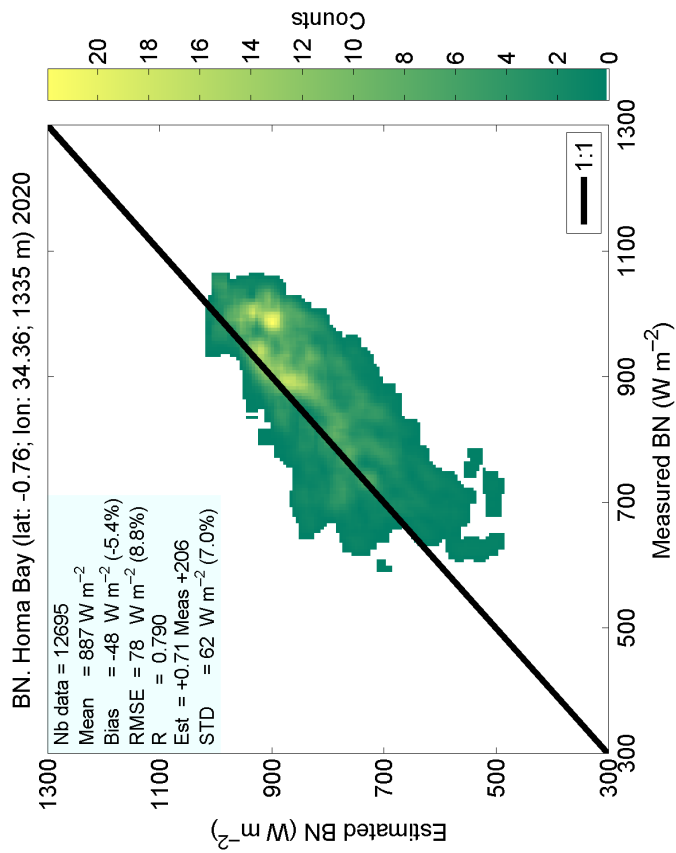
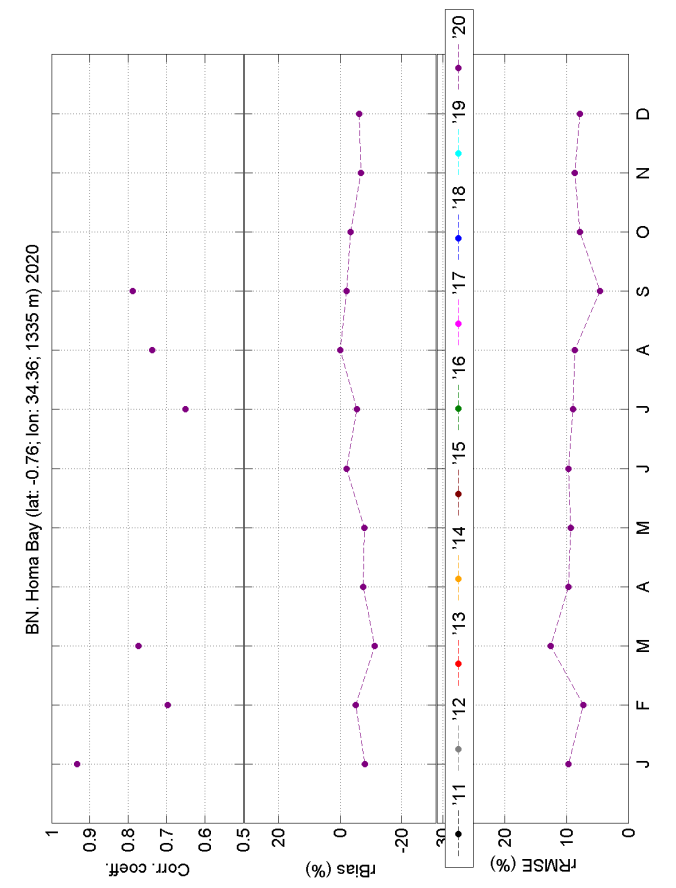

Figure S34: Comparison on direct component at normal irradiance at Homa Bay

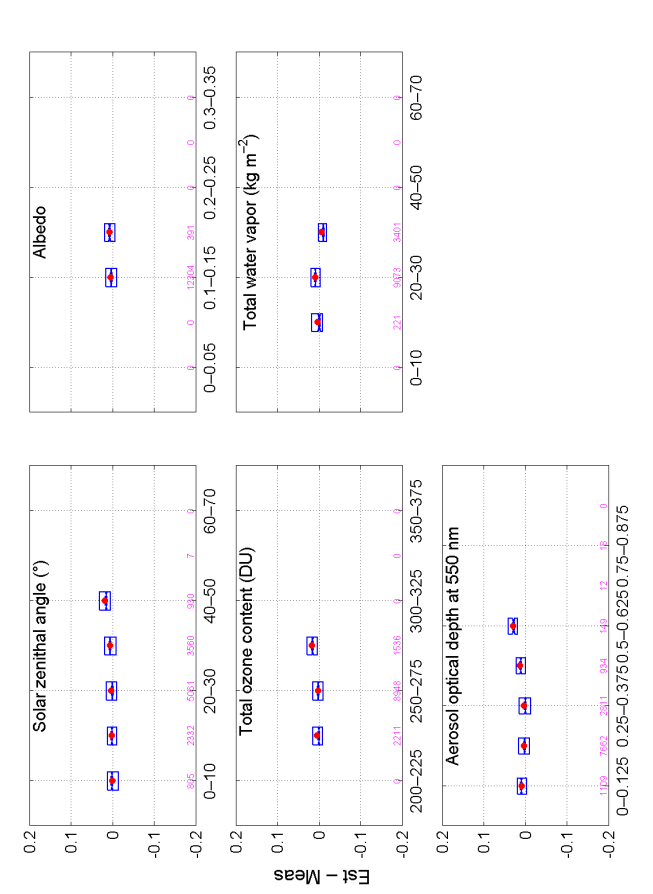
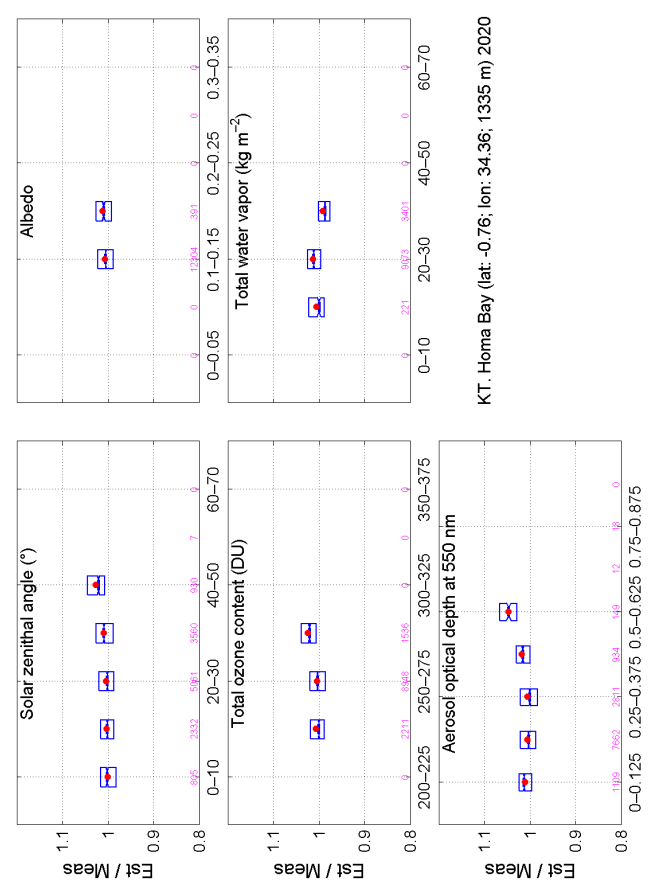
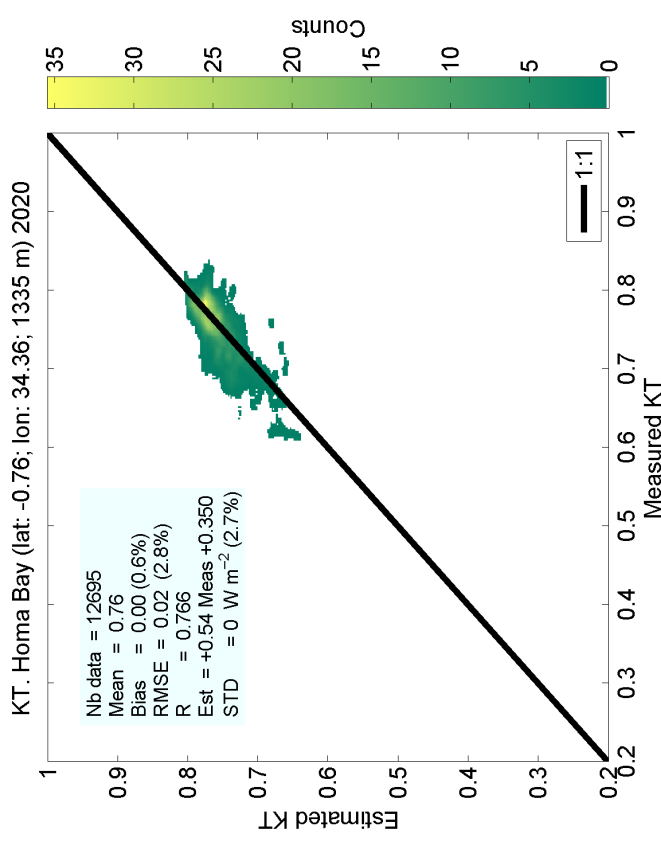
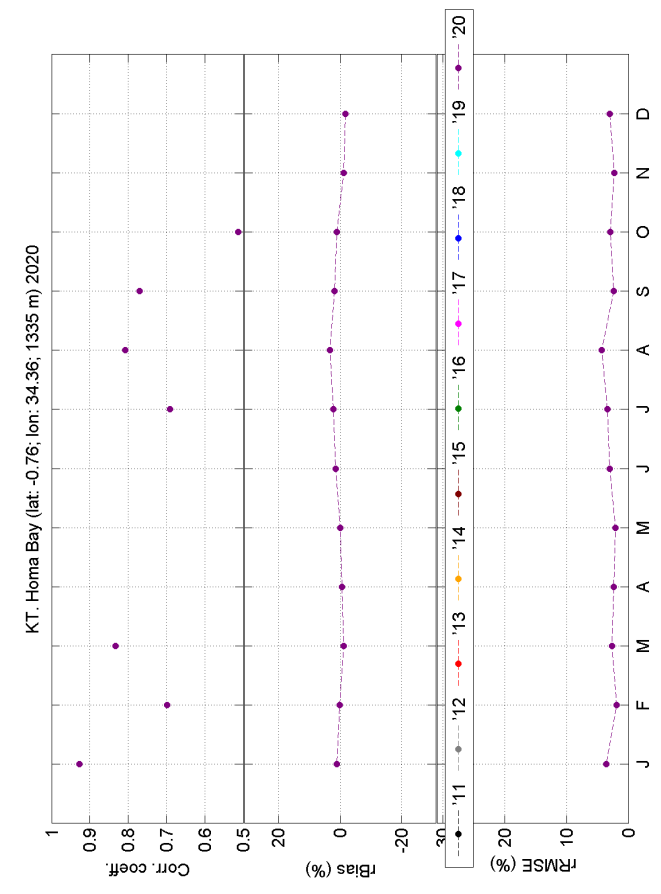

Figure S35: Comparison on clearness index at Homa Bay

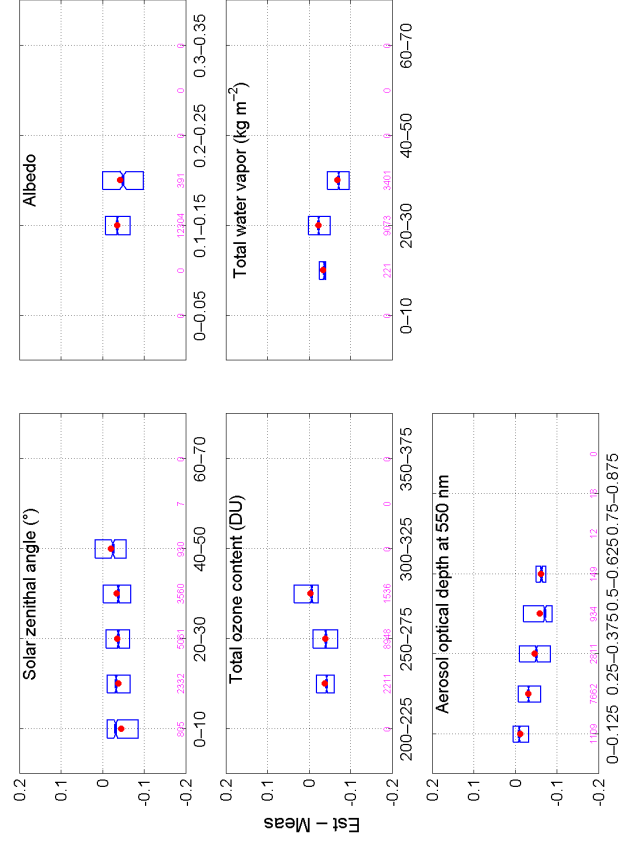
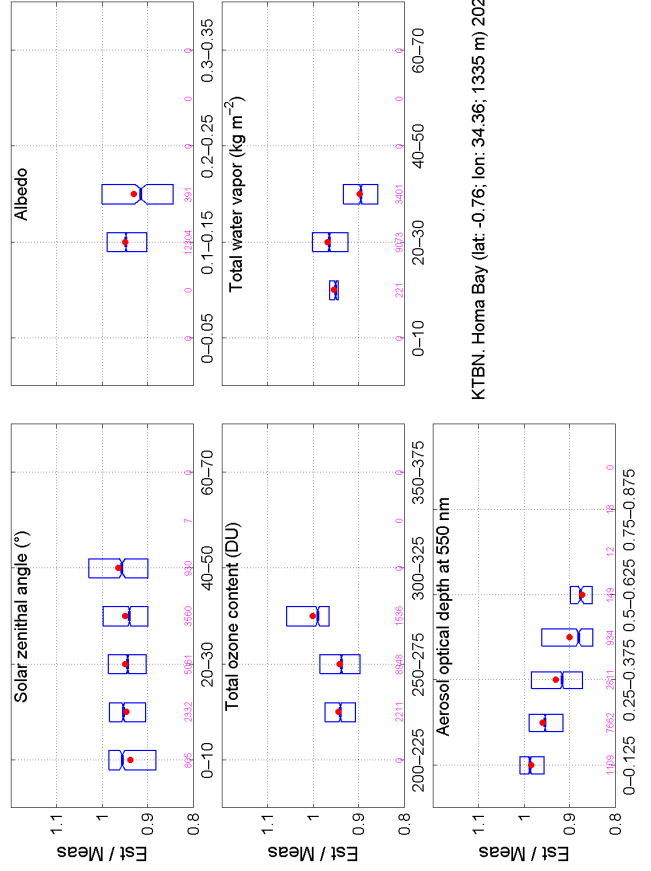
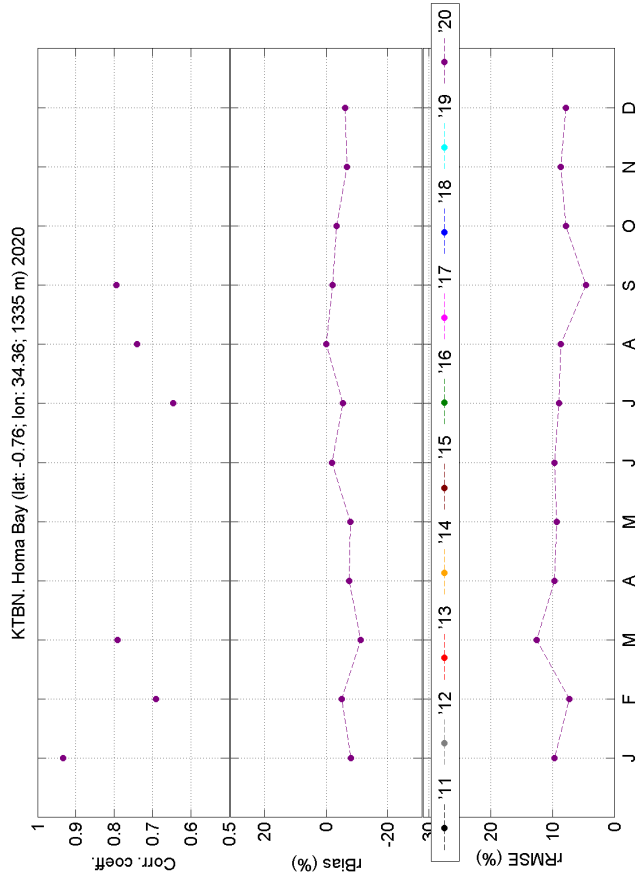
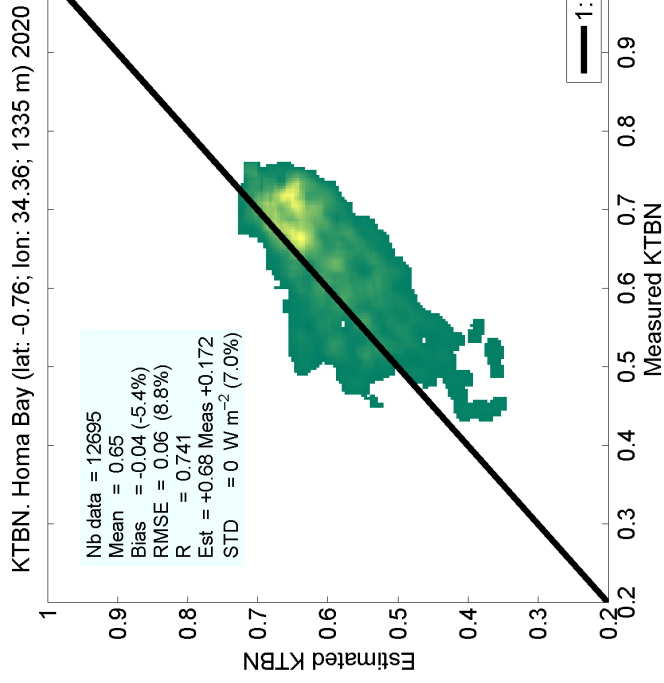

Figure S36: Comparison on direct clearness index at Homa Bay

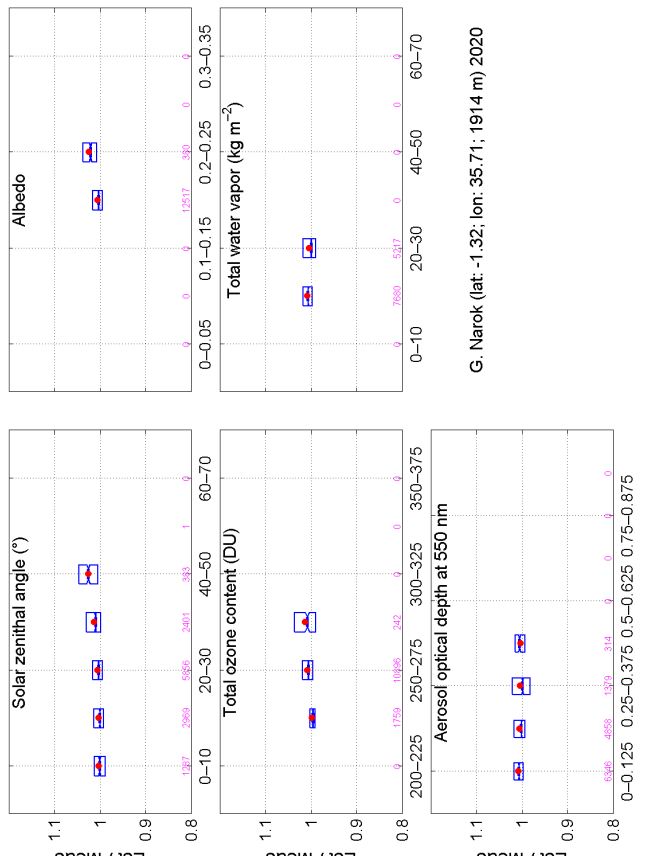
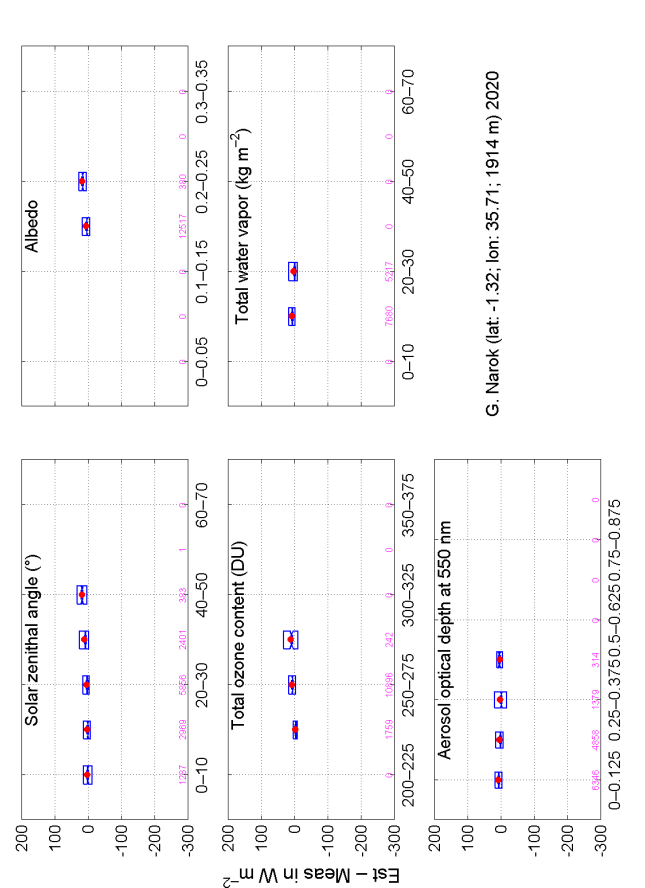
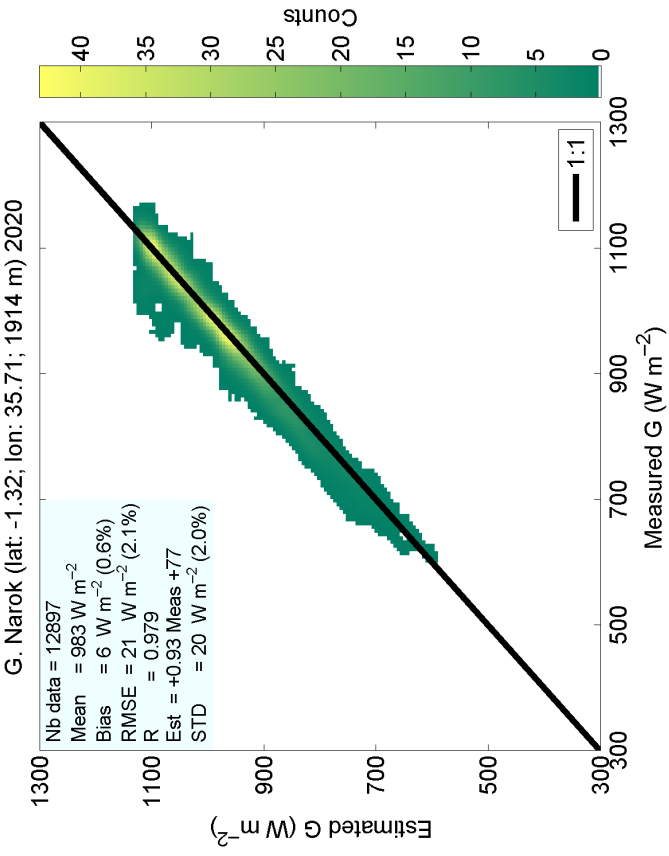
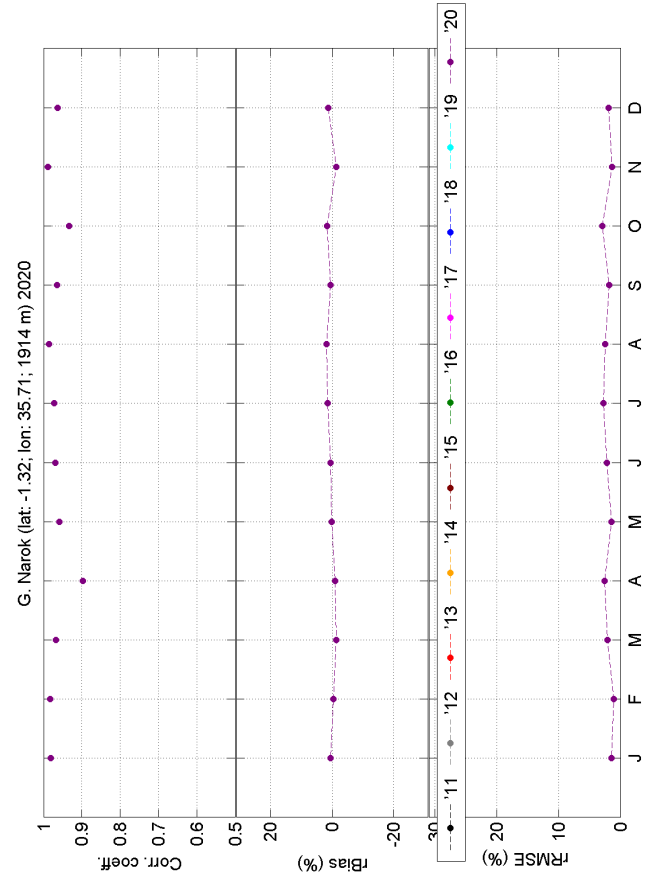

Figure S37: Comparison on global irradiance at Narok

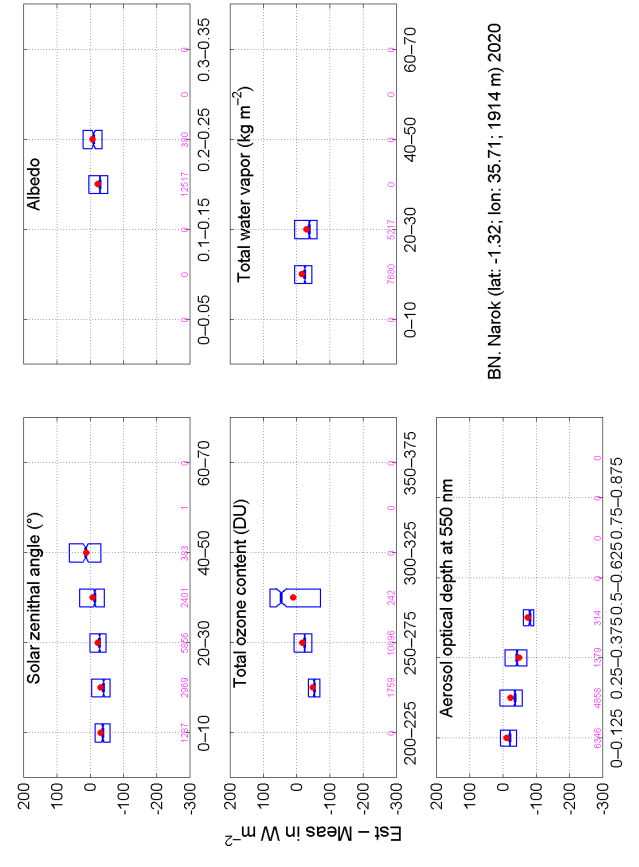
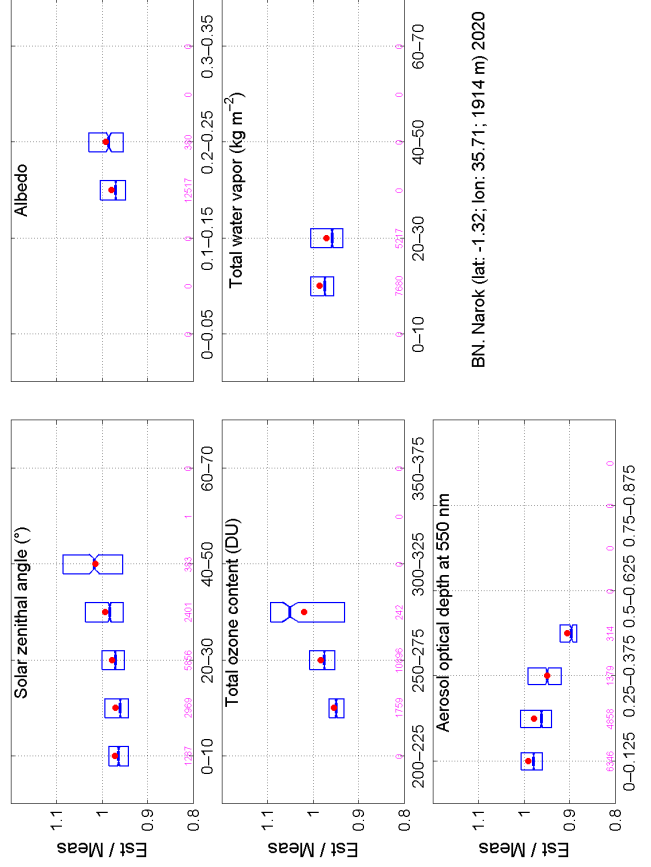
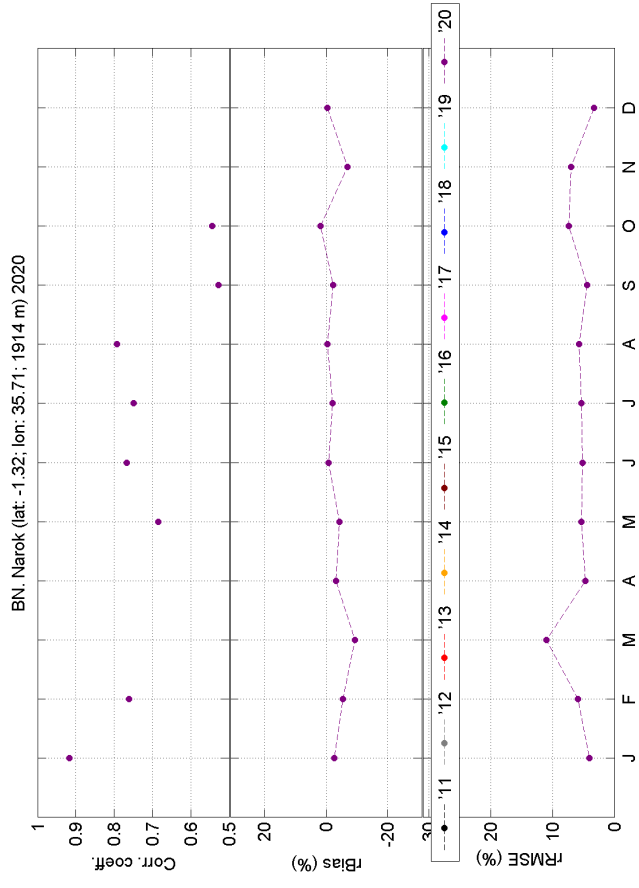
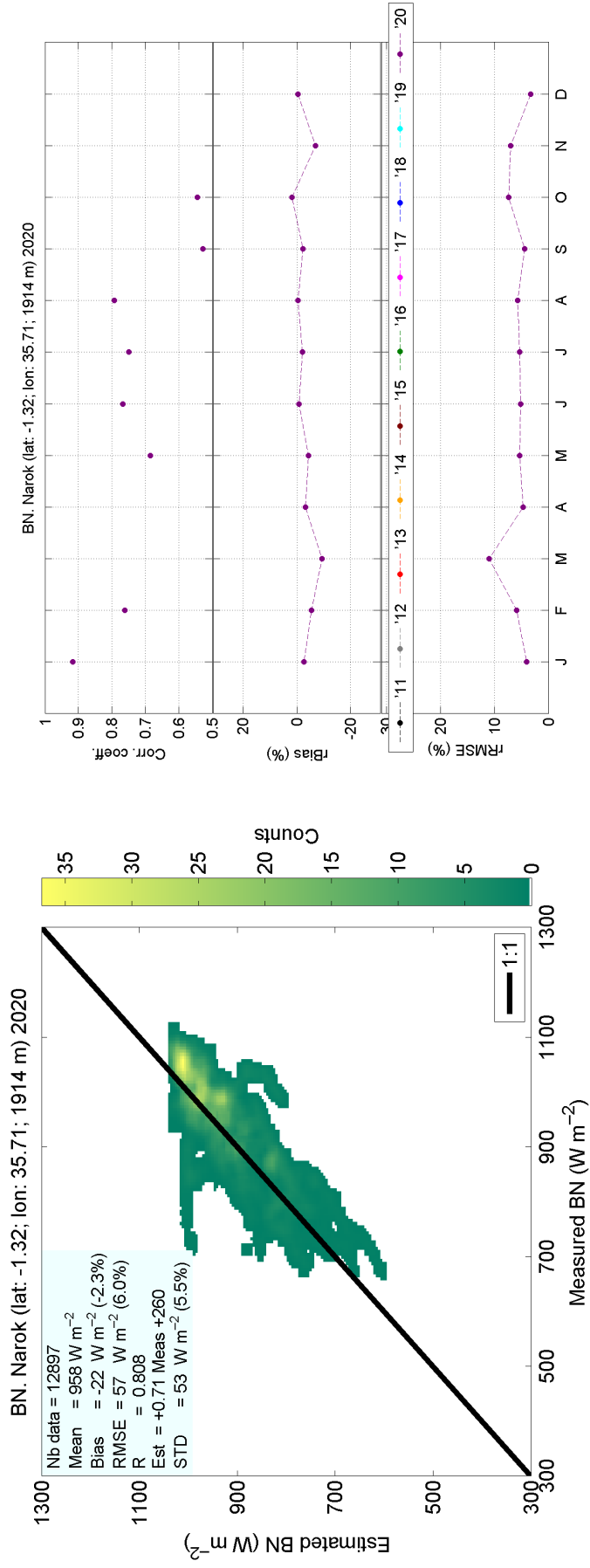

Figure S38: Comparison on direct component at normal irradiance at Narok

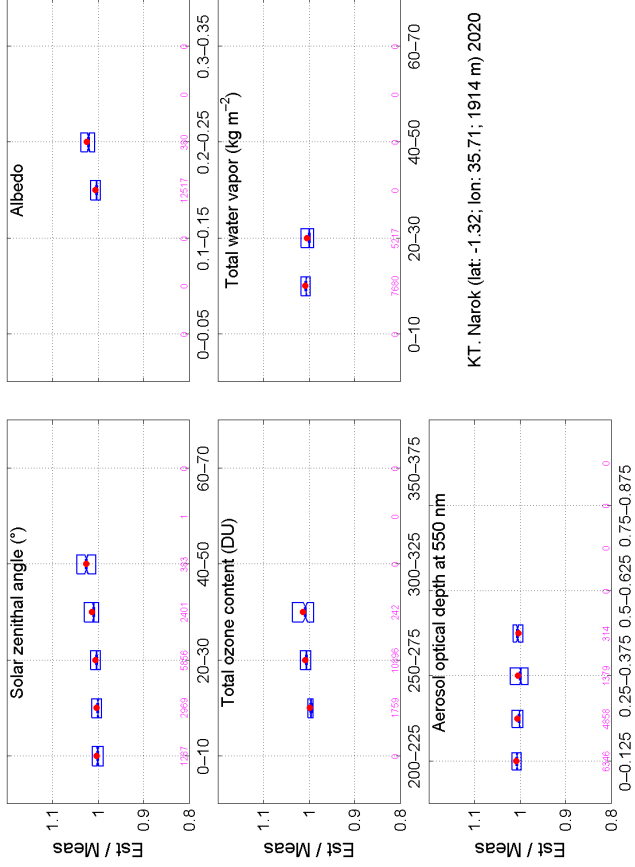
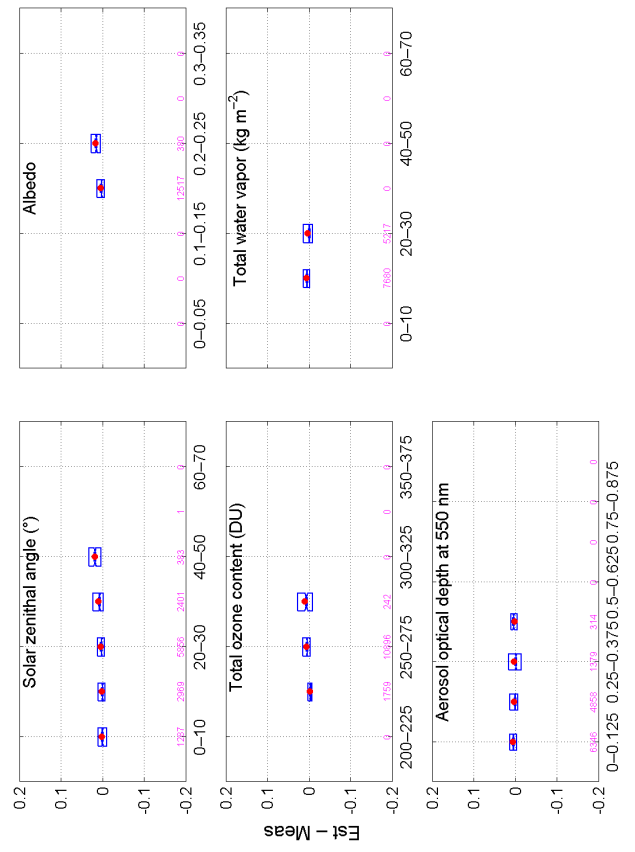
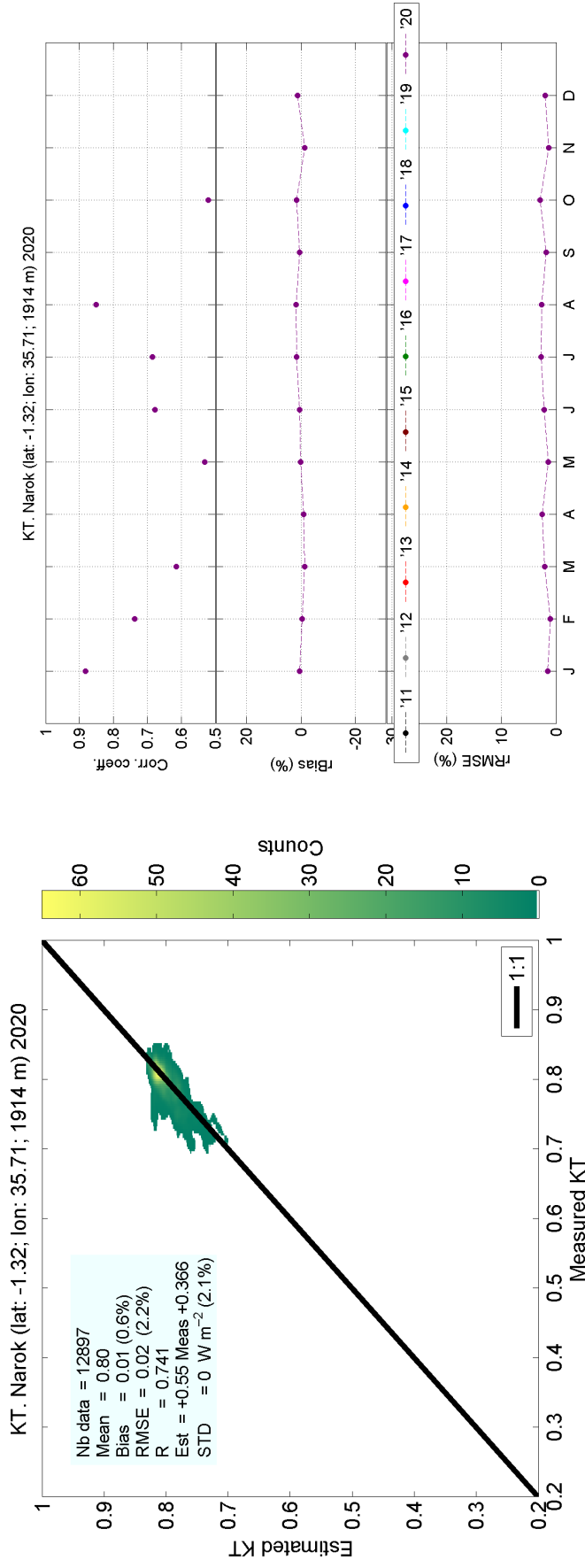

Figure S39: Comparison on clearness index at Narok

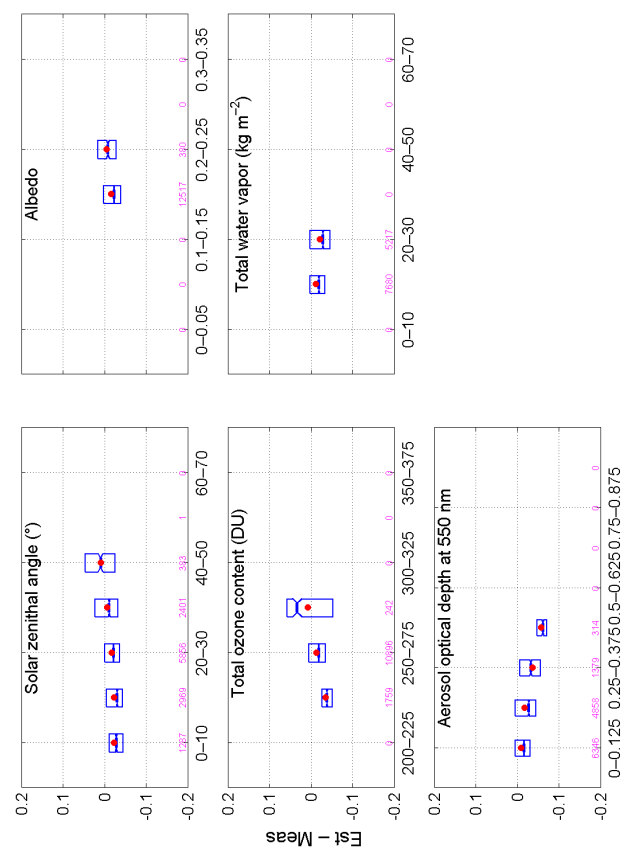
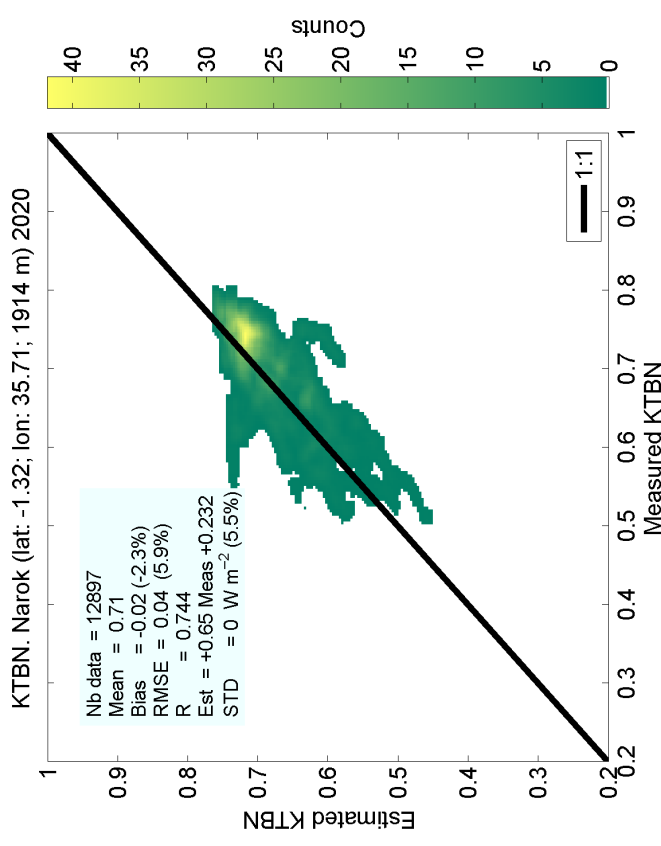
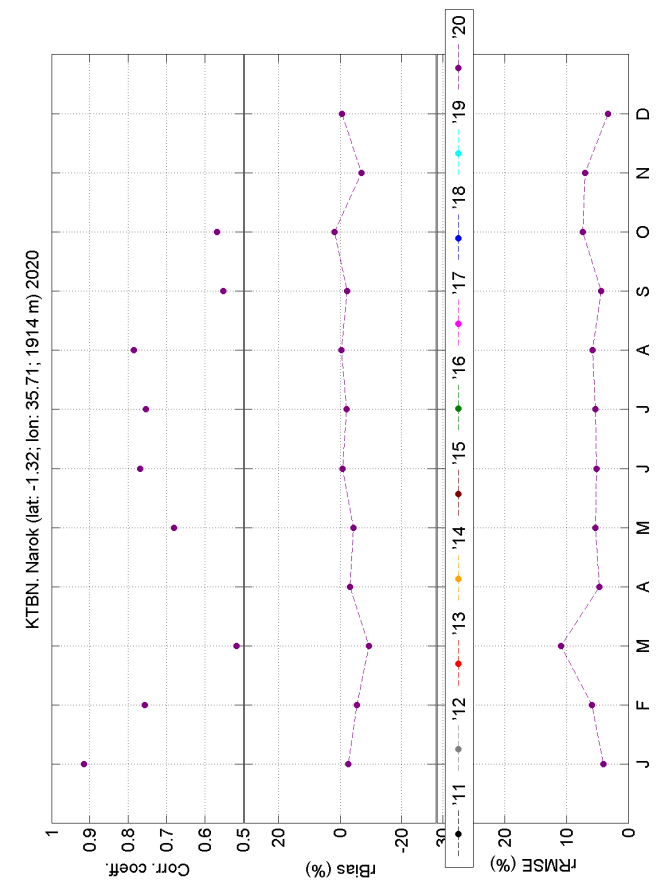
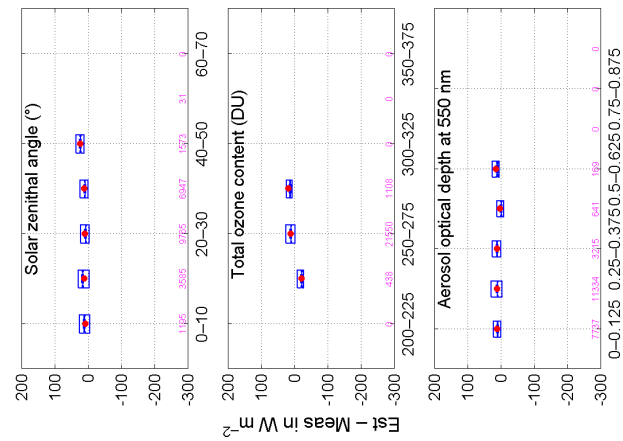
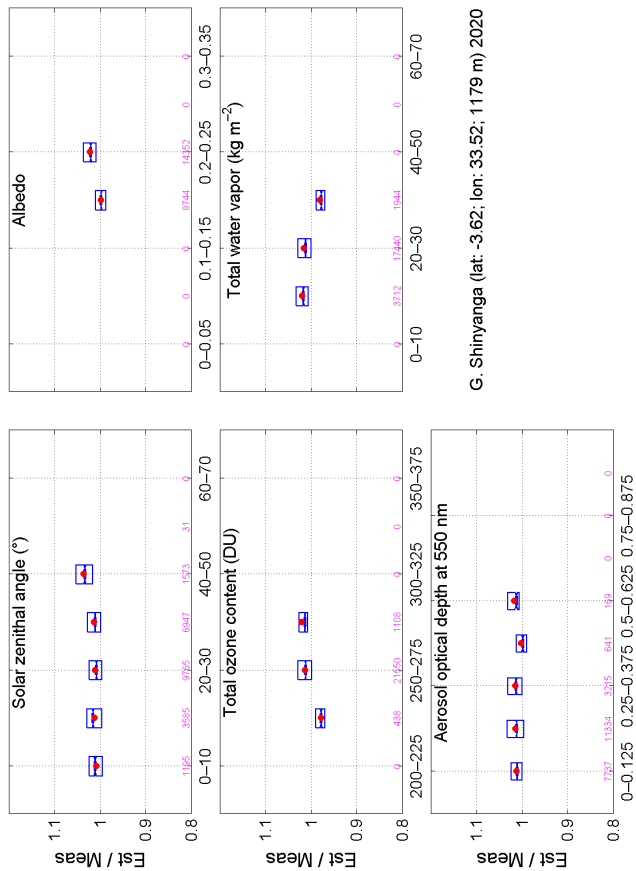
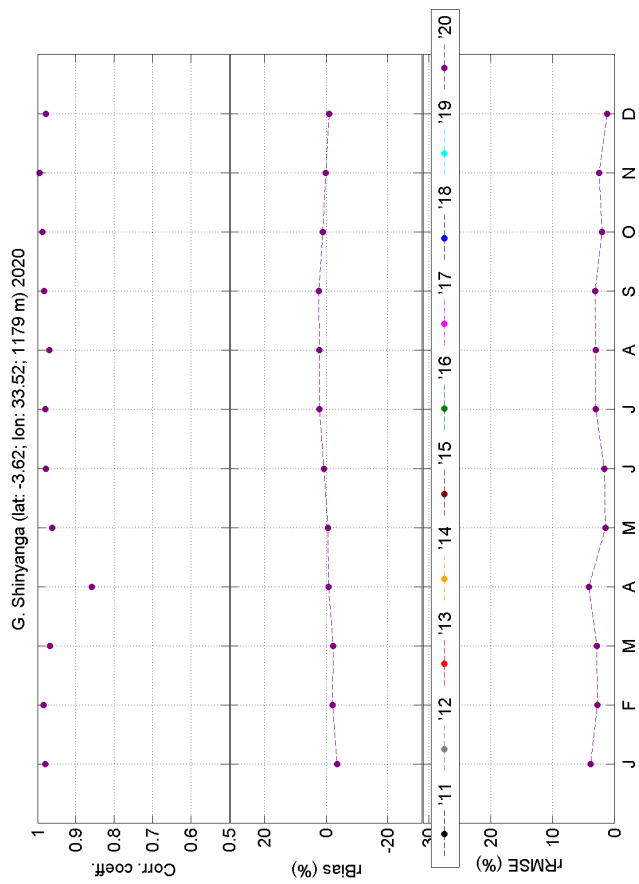
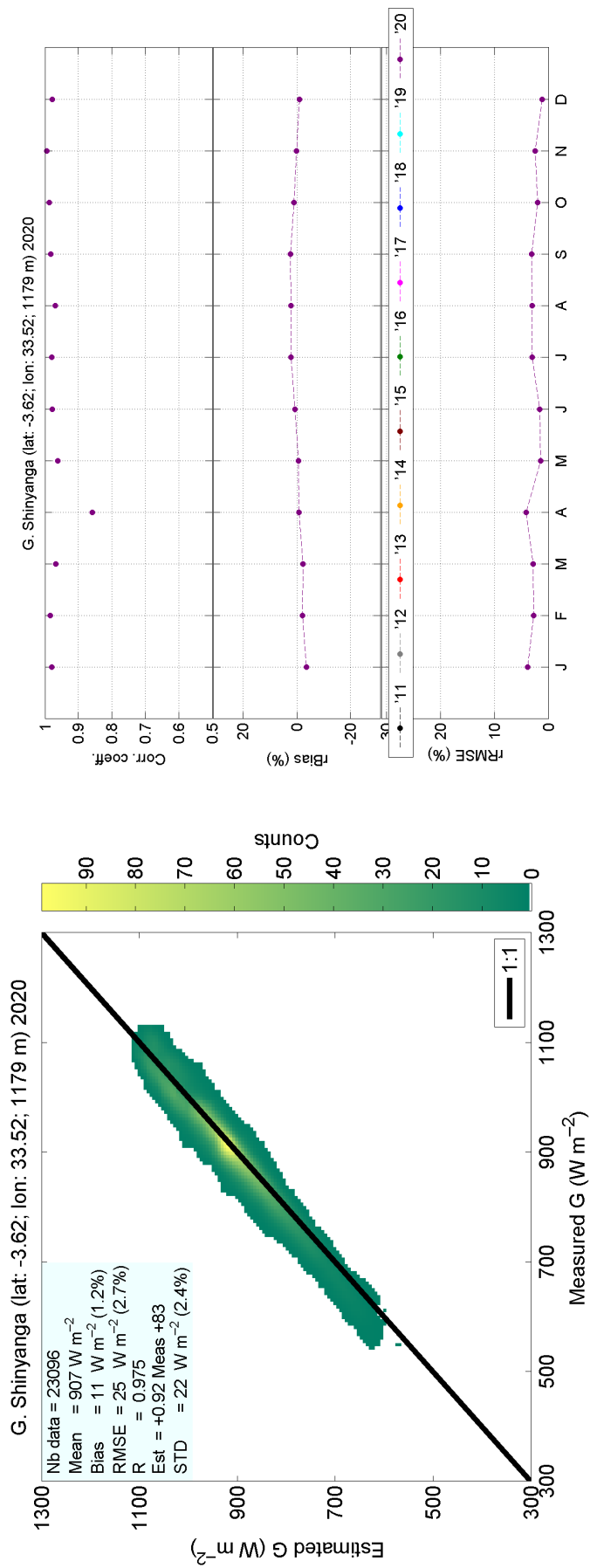

Figure S40: Comparison on direct clearness index at Narok



G. Shinyanga (lat: -3.62; lon: 33.52; 1179 m) 2020

G. Shinyanga (lat: -3.62; lon: 33.52; 1179 m) 2020

Figure S41: Comparison on global irradiance at Shinyanga

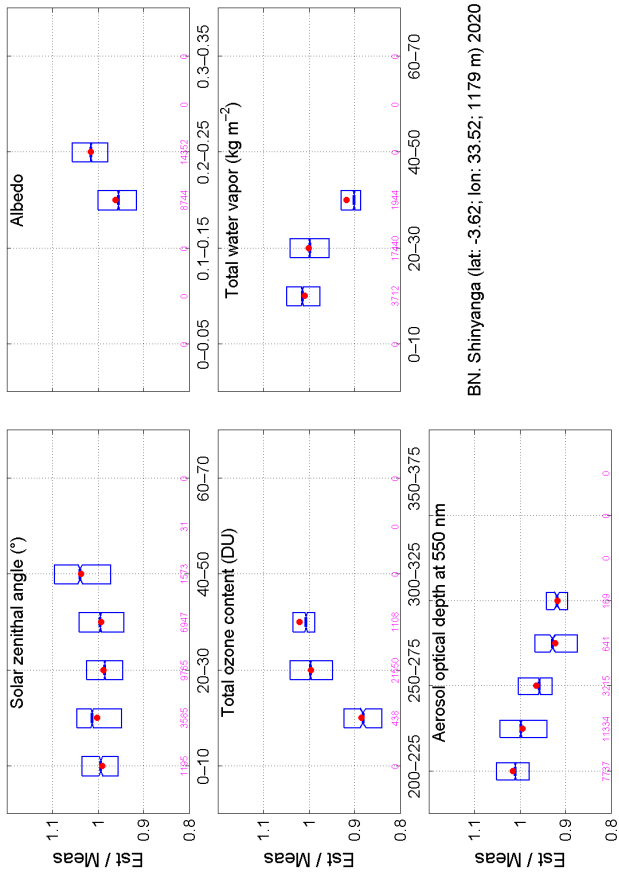
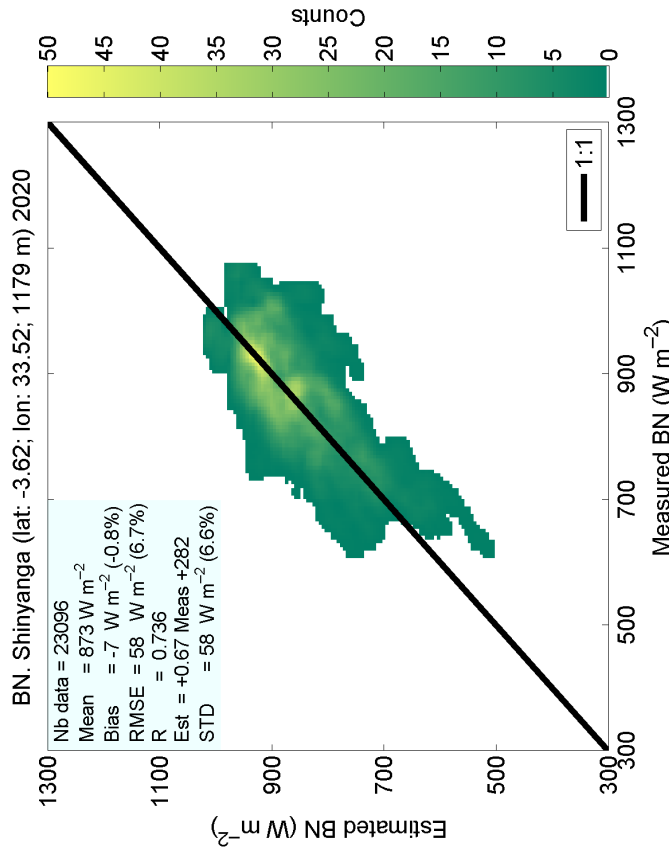
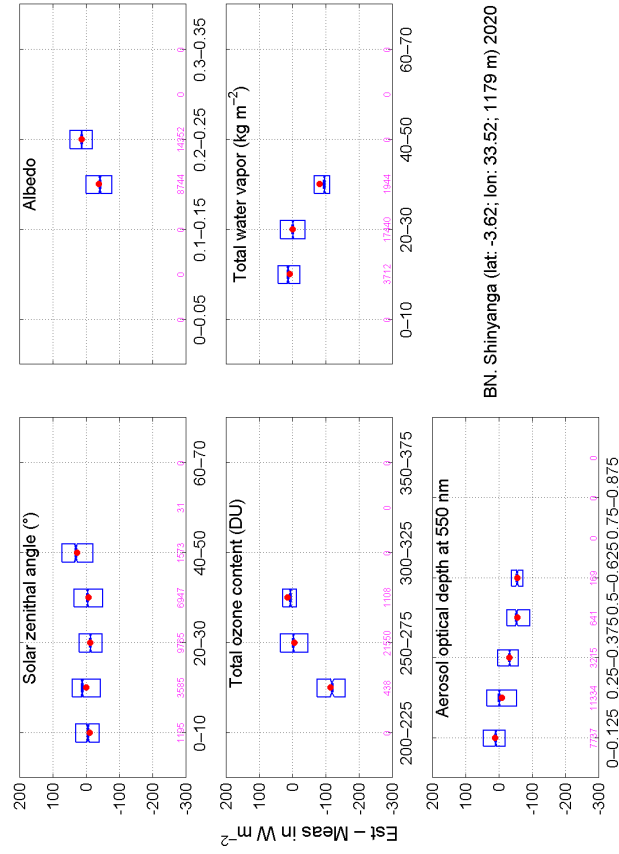
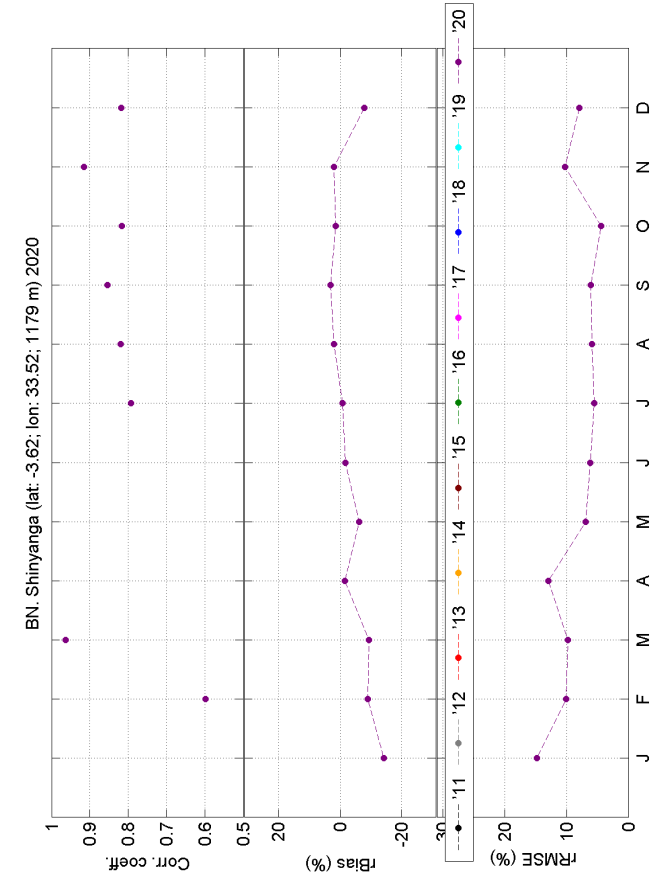

Figure S42: Comparison on direct component at normal irradiance at Shinyanga

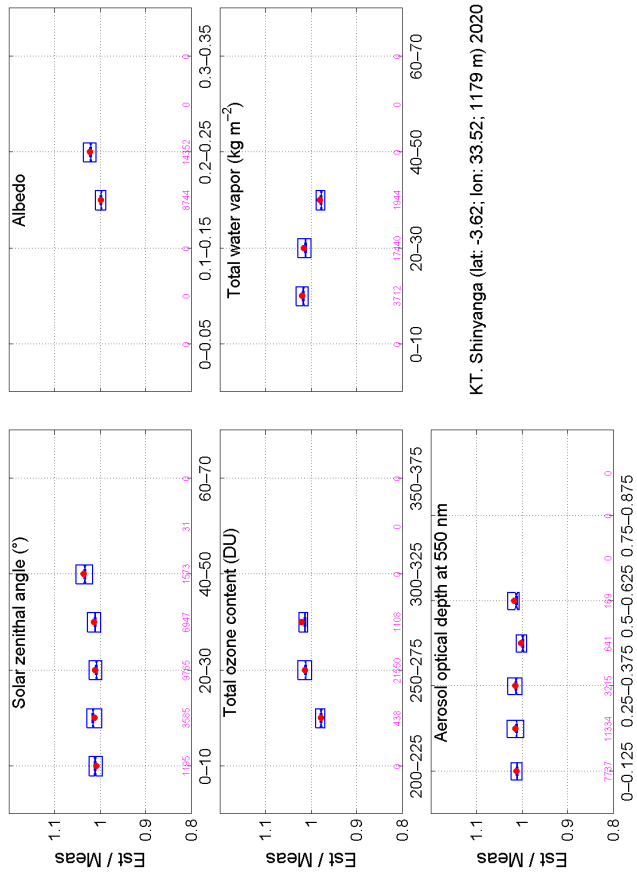
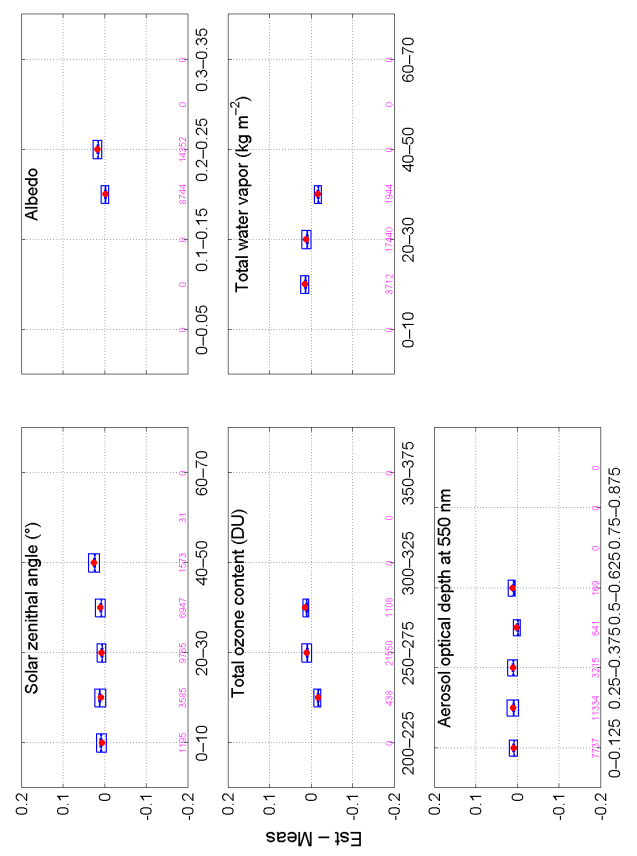
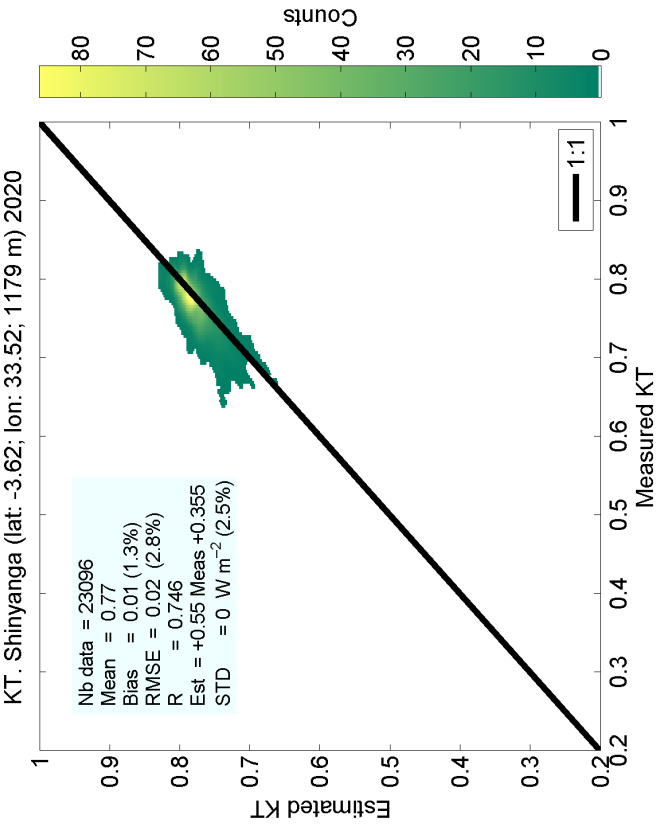
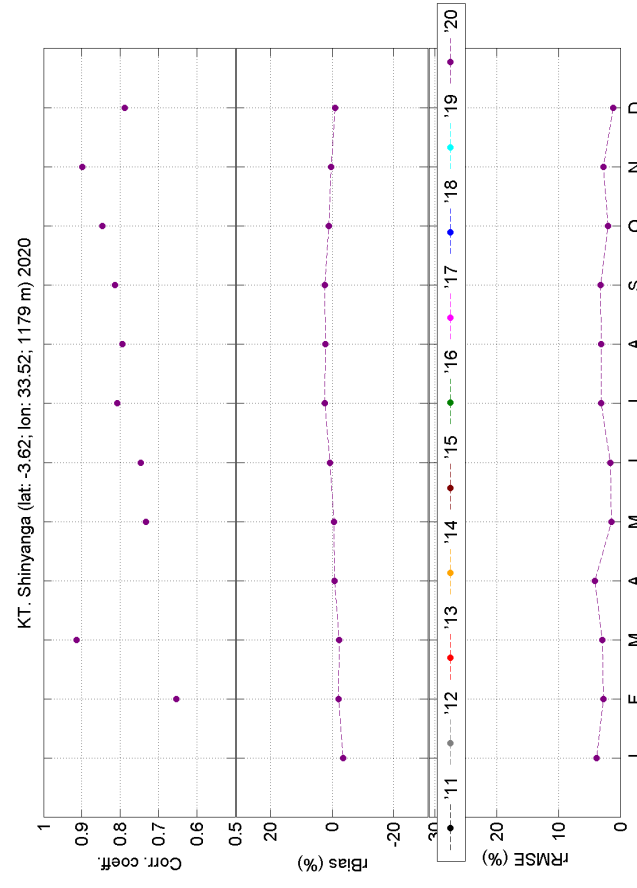

Figure S43: Comparison on clearness index at Shinyanga

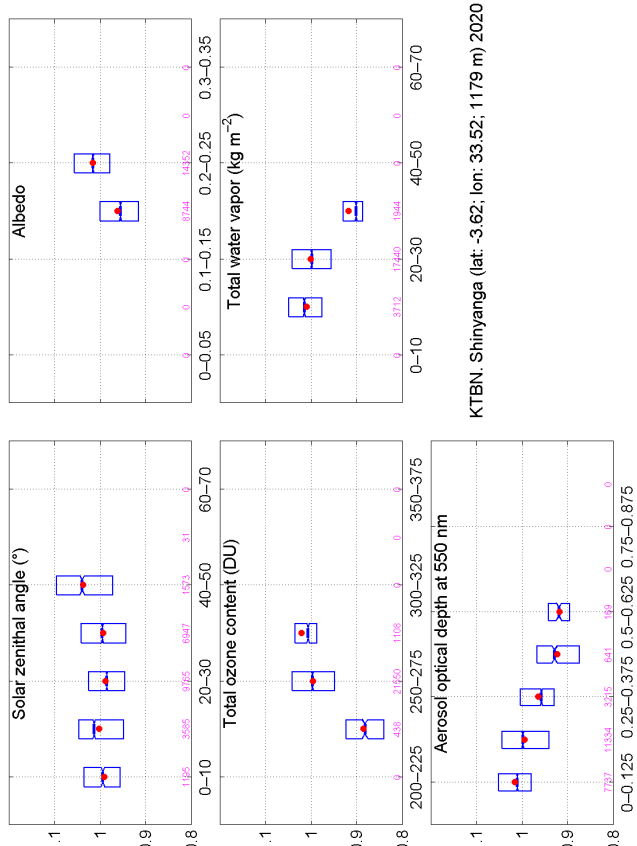
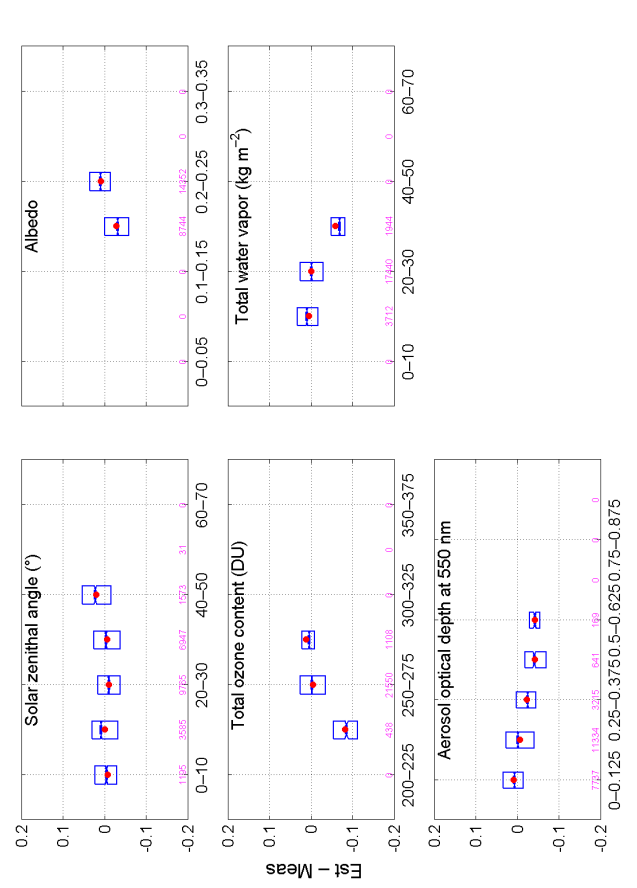
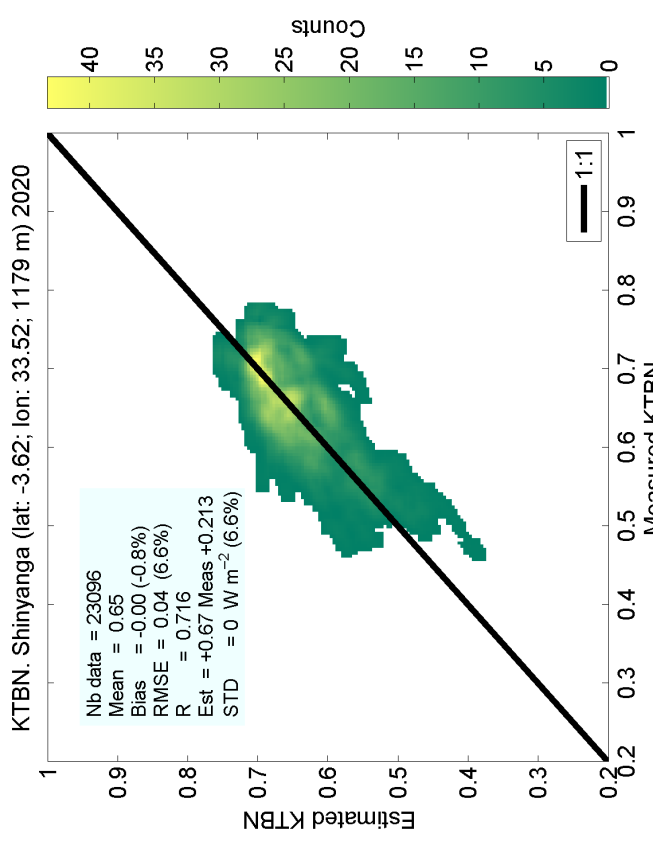
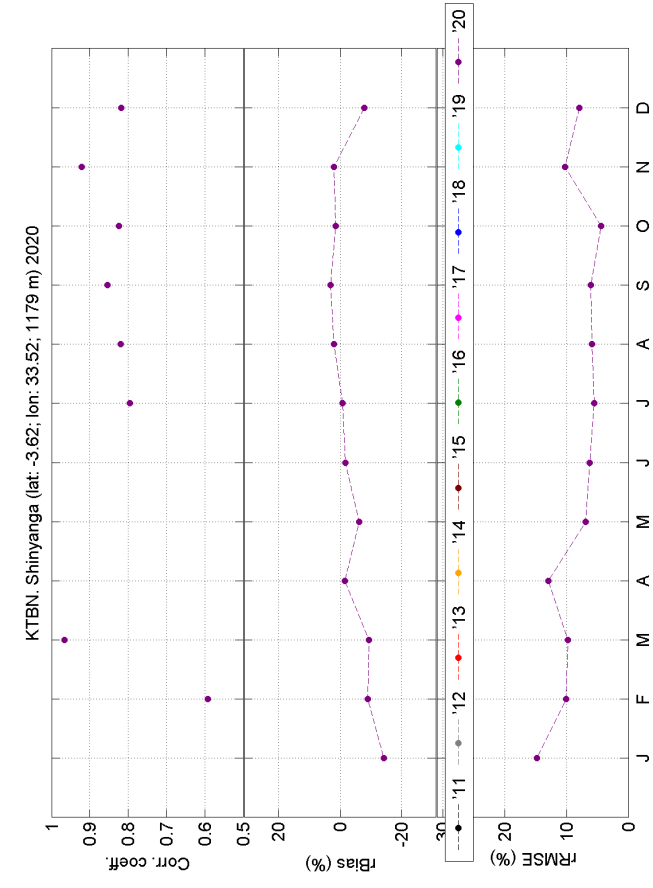

Figure S44: Comparison on direct clearness index at Shinyanga

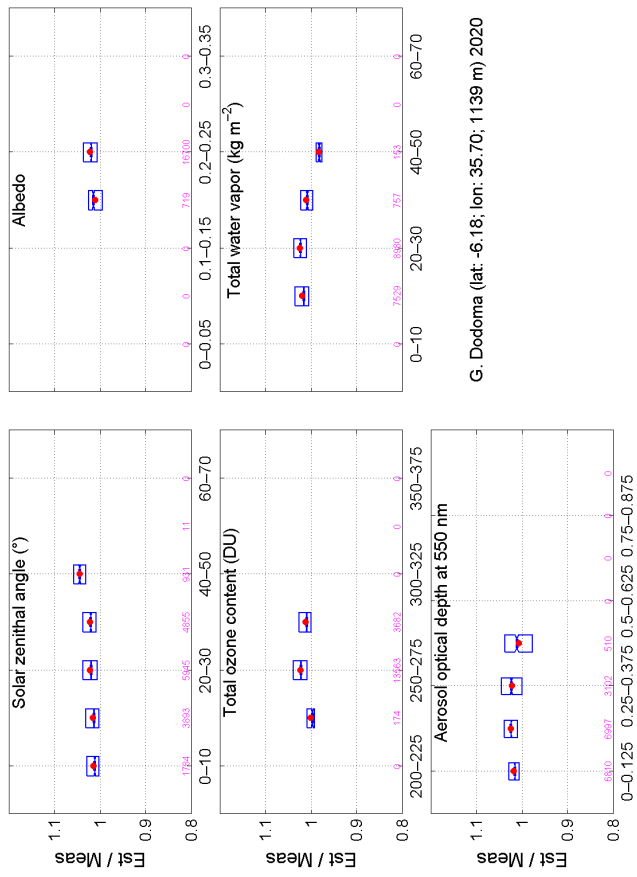
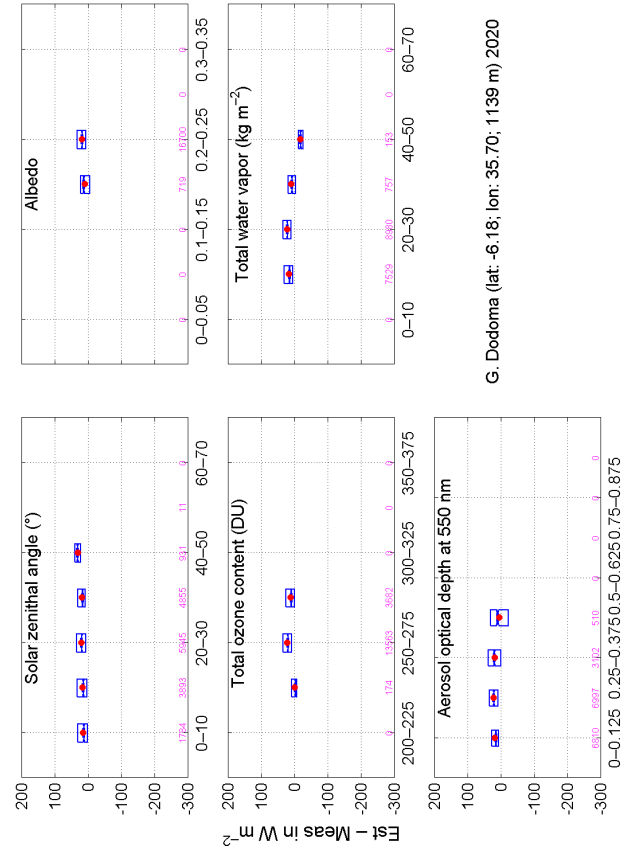
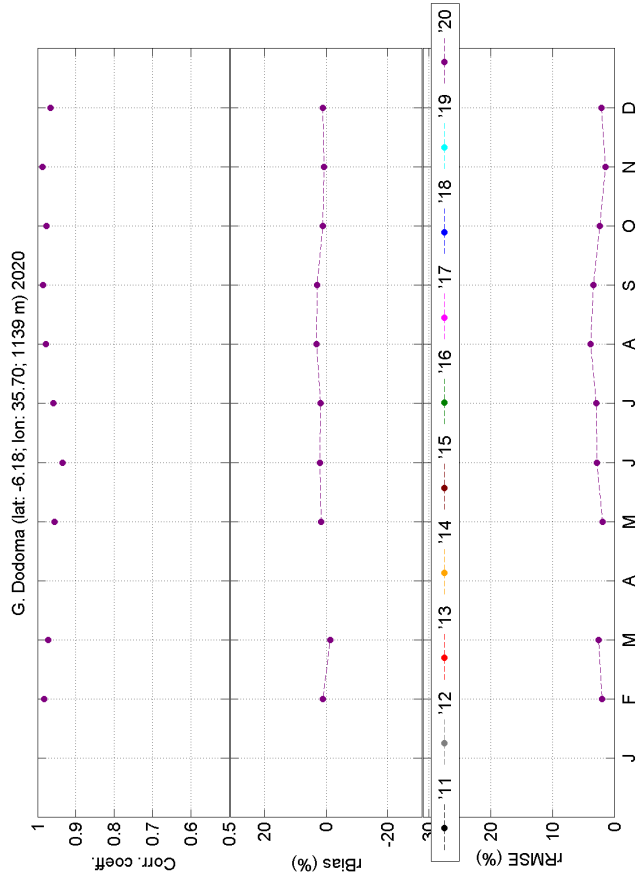
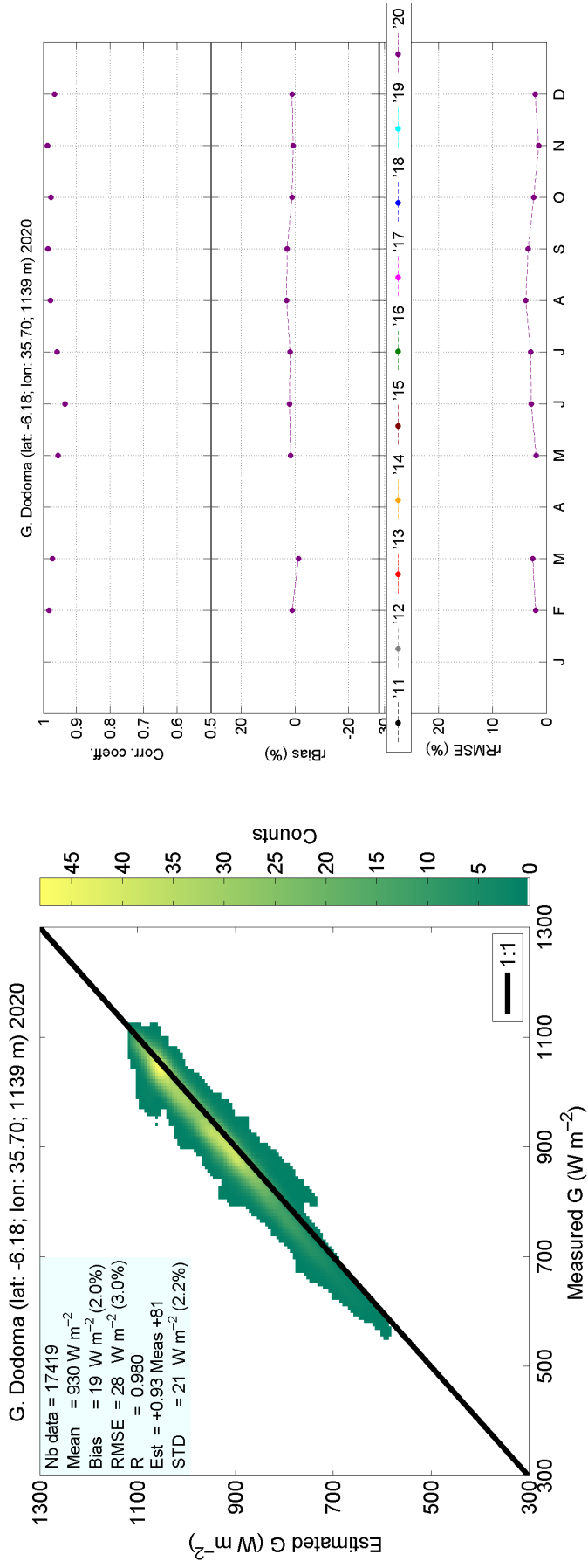

Figure S45: Comparison on global irradiance at Dodoma

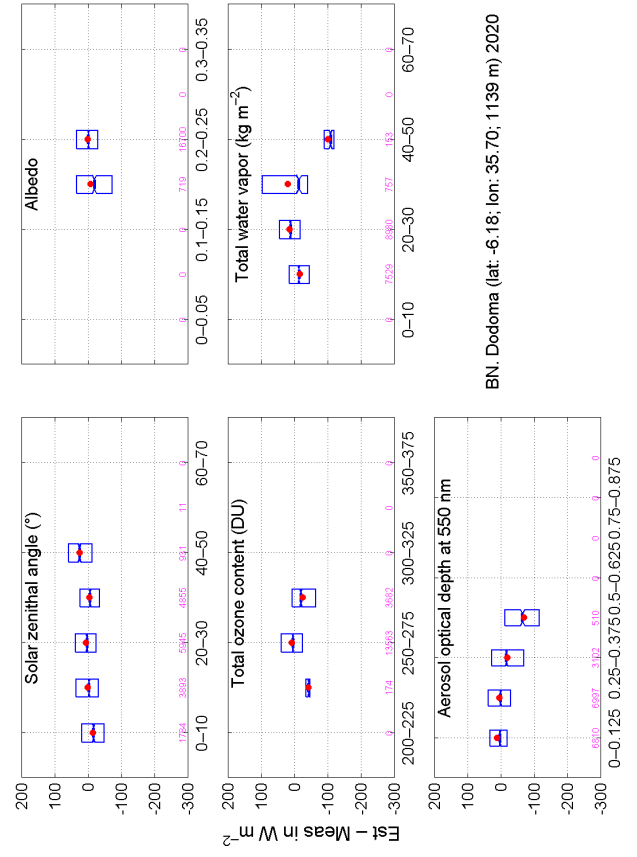
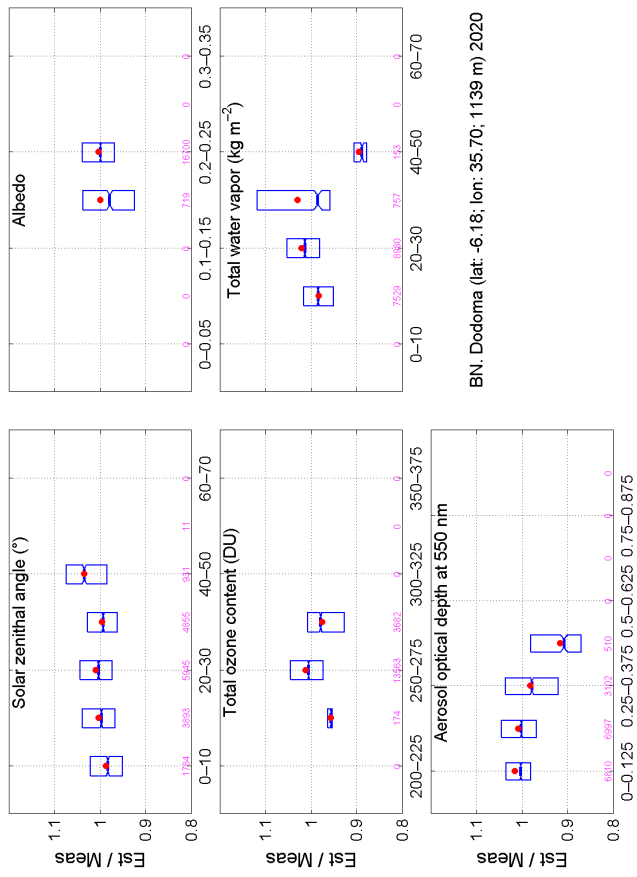
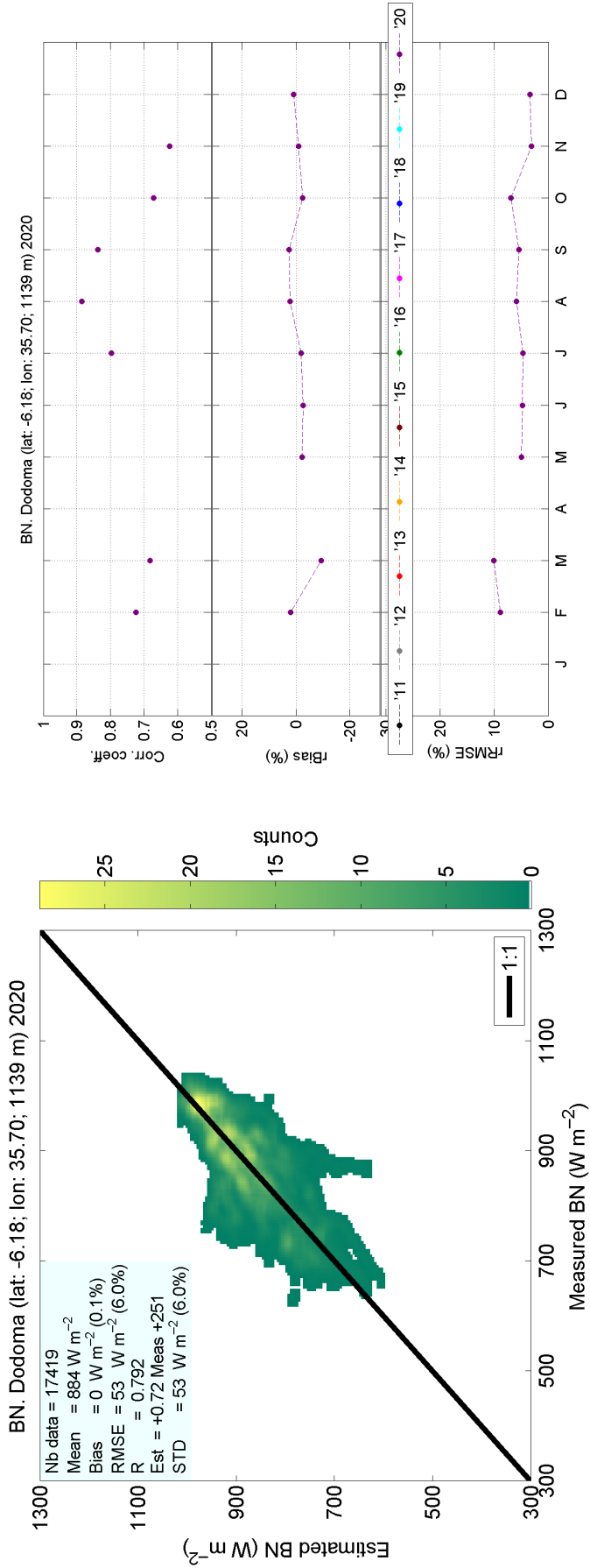

Figure S46: Comparison on direct component at normal irradiance at Dodoma

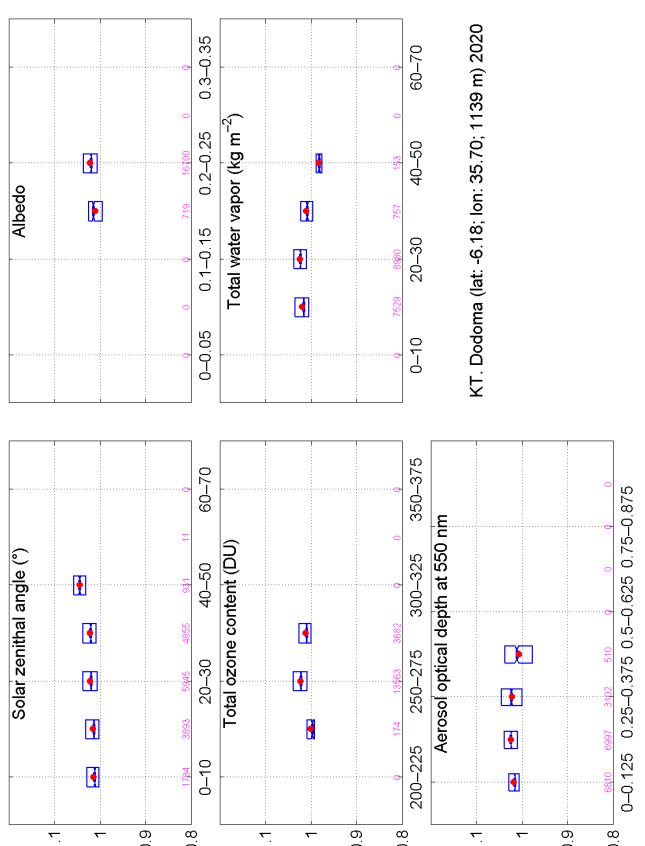
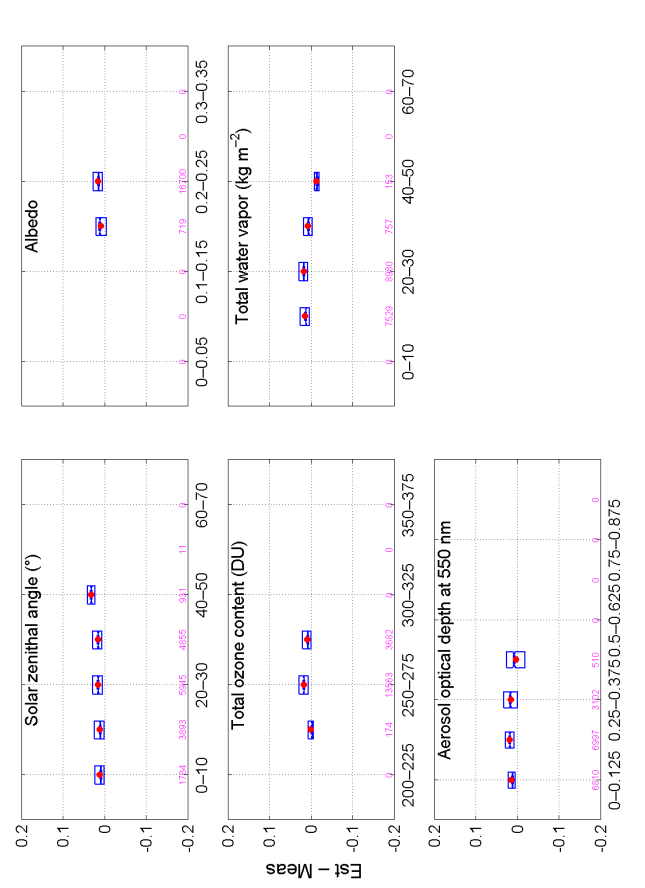
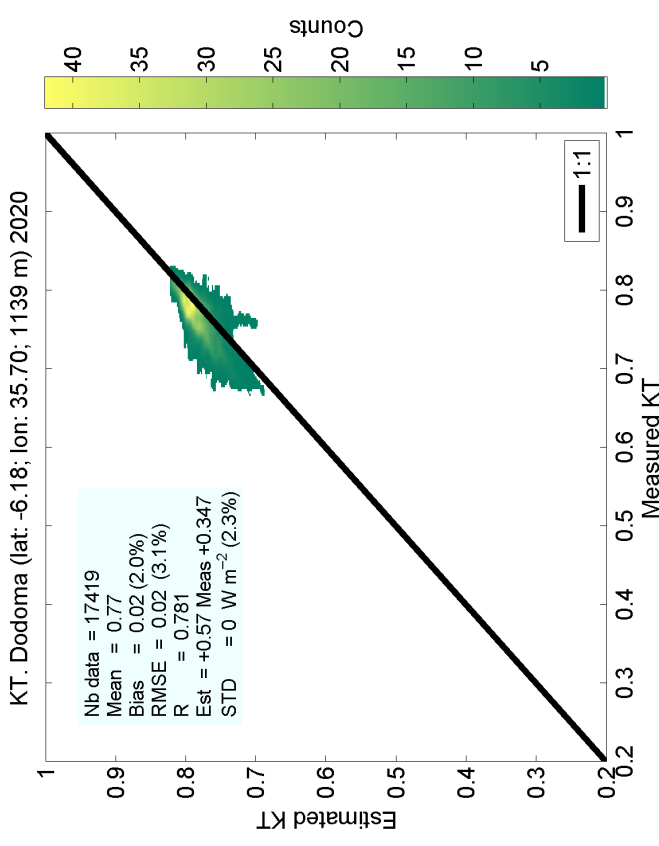
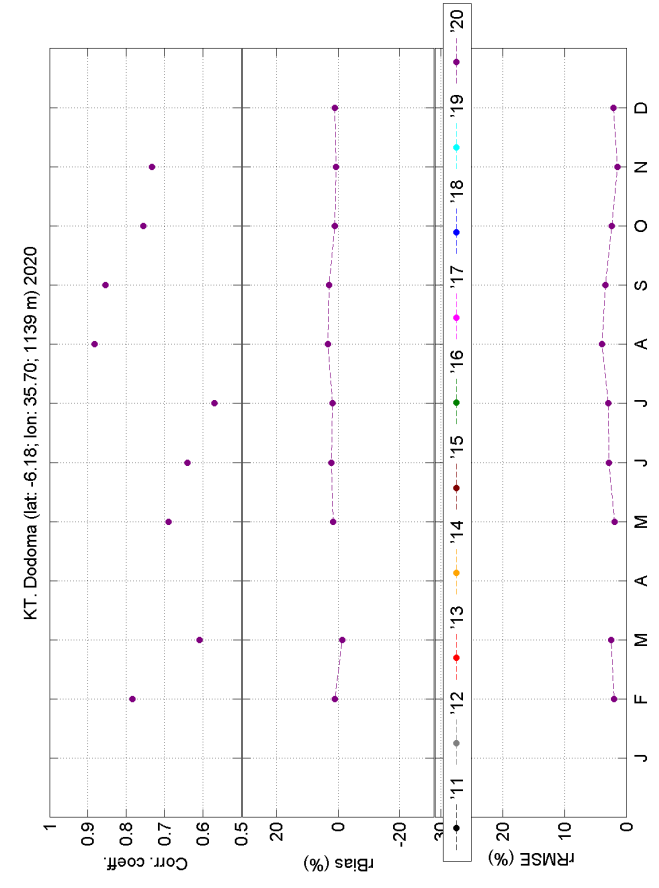

Figure S47: Comparison on clearness index at Dodoma

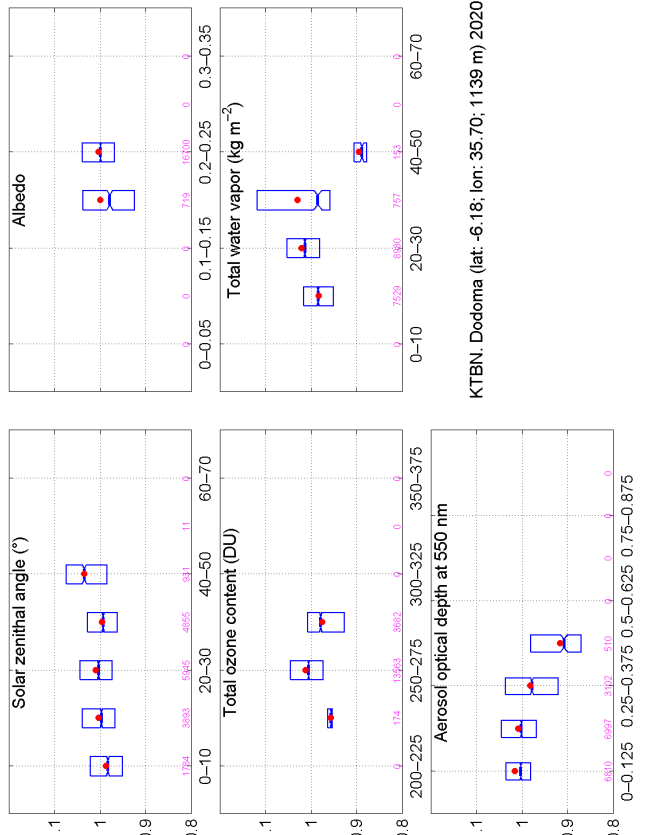
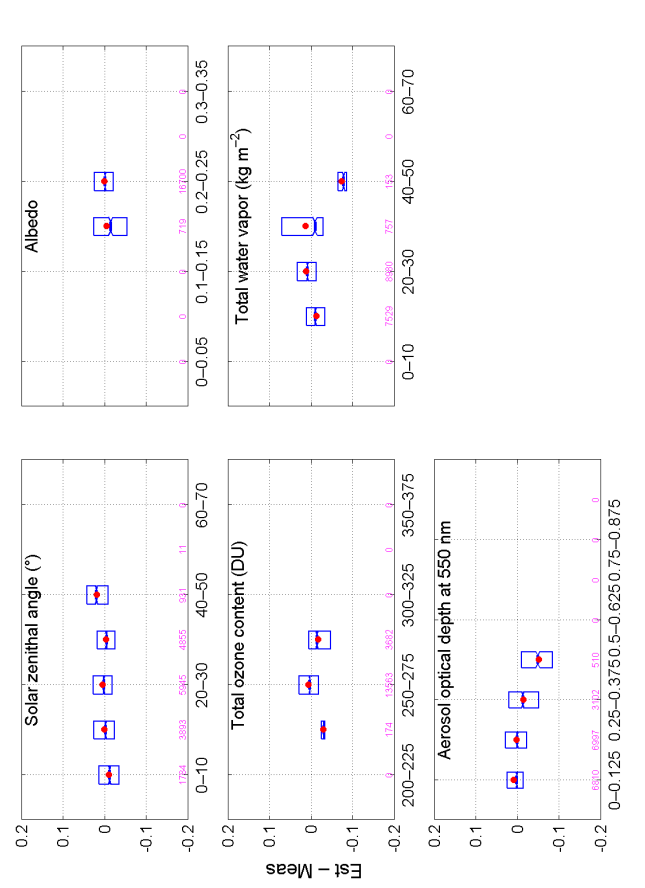
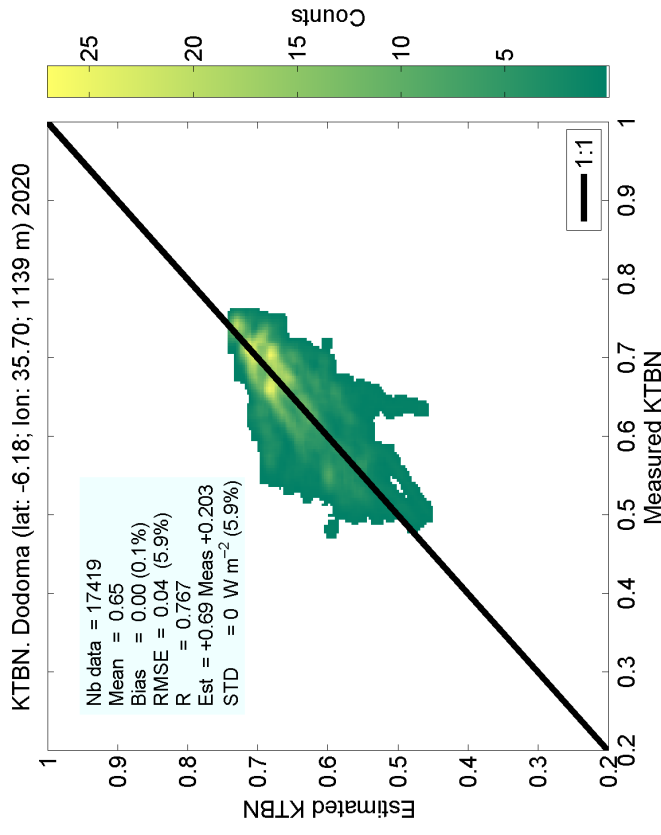
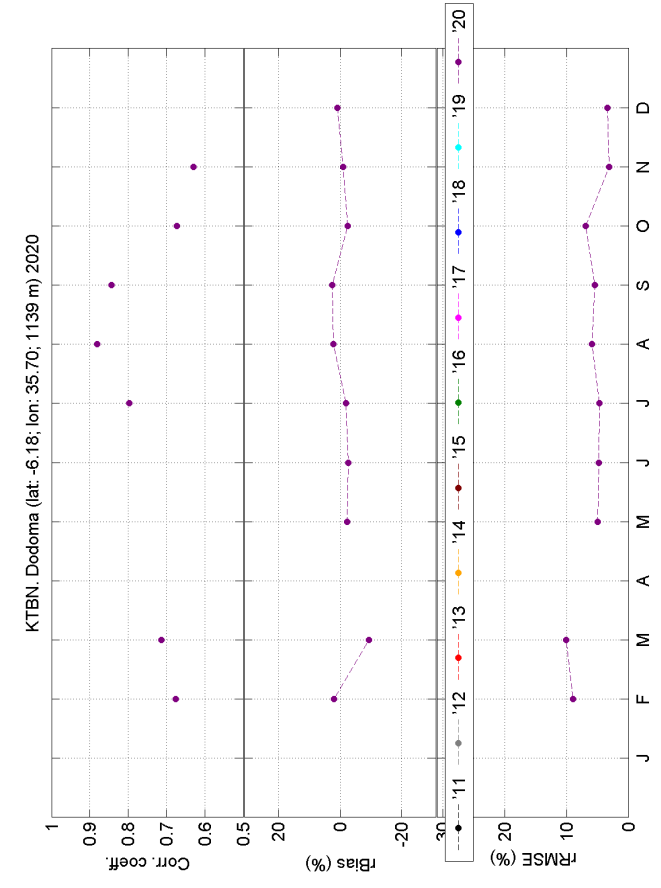

Figure S48: Comparison on direct clearness index at Dodoma

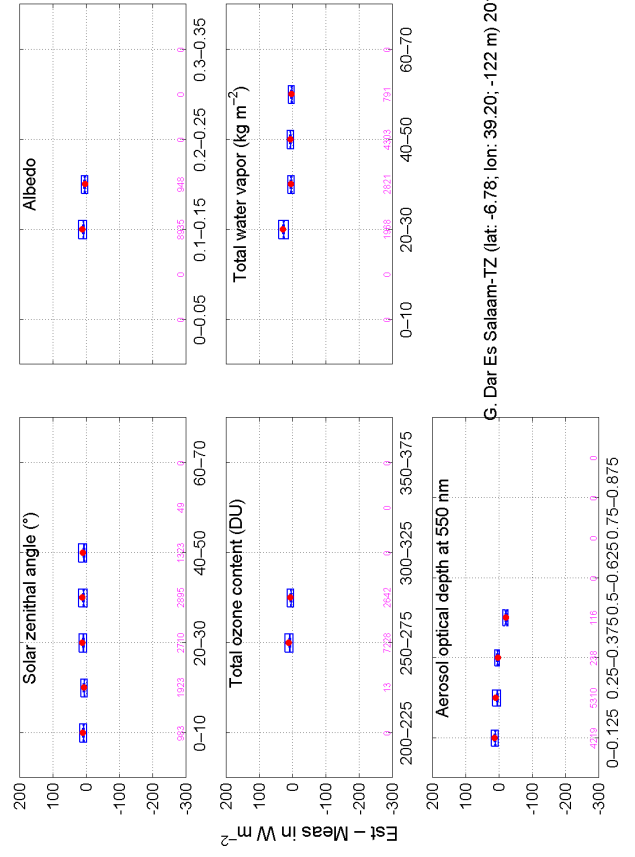
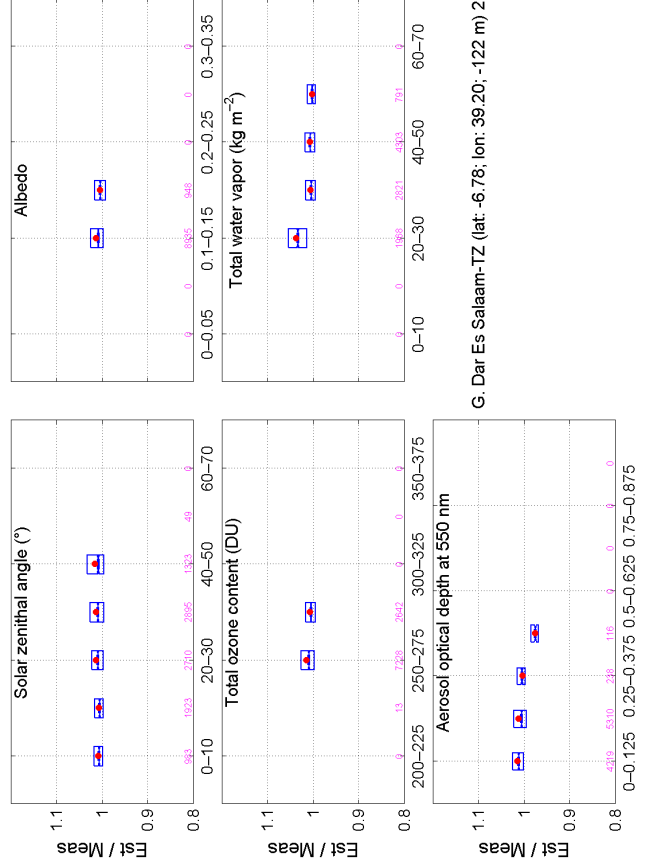
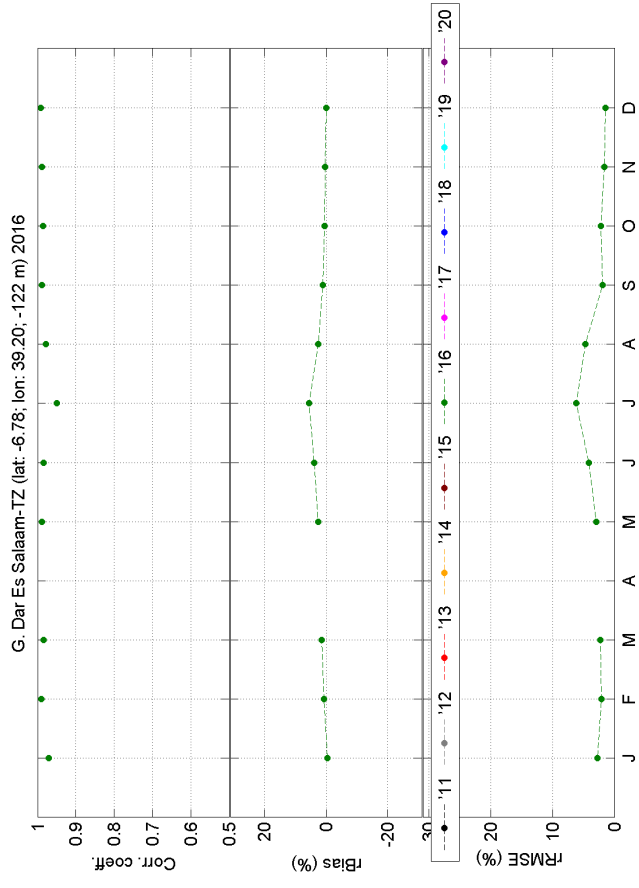
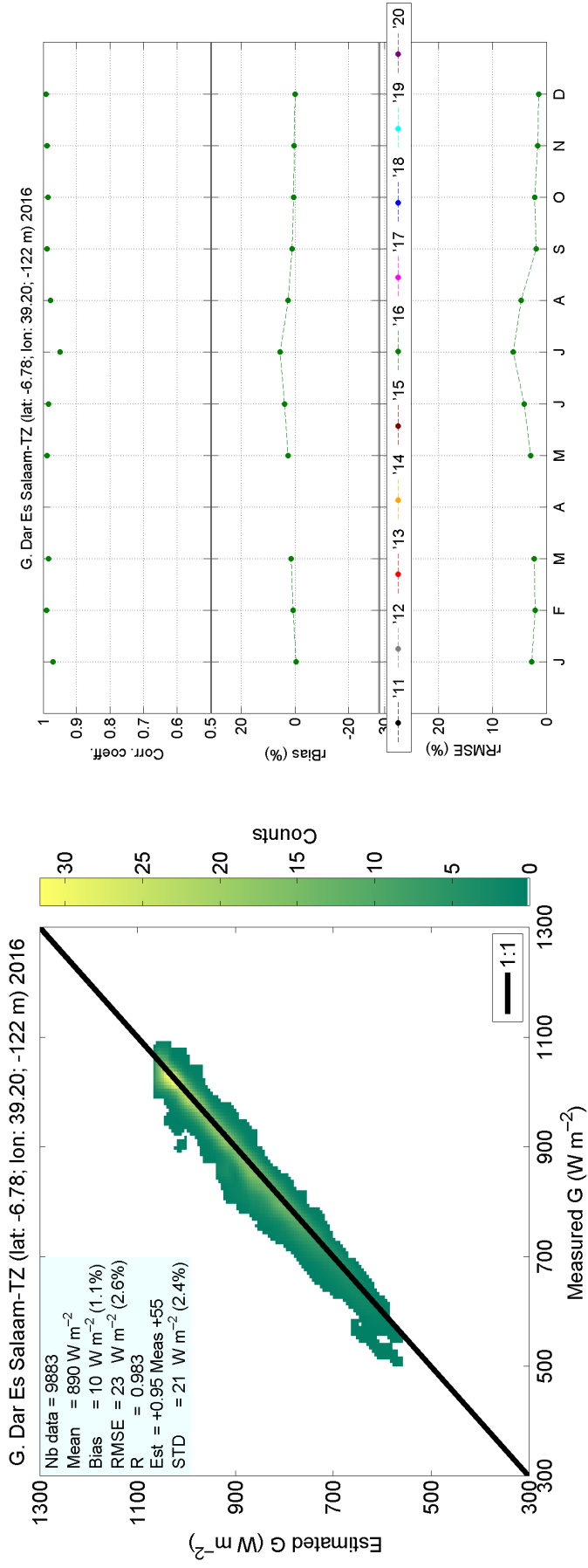

Figure S49: Comparison on global irradiance at Dar Es Salaam-TZ

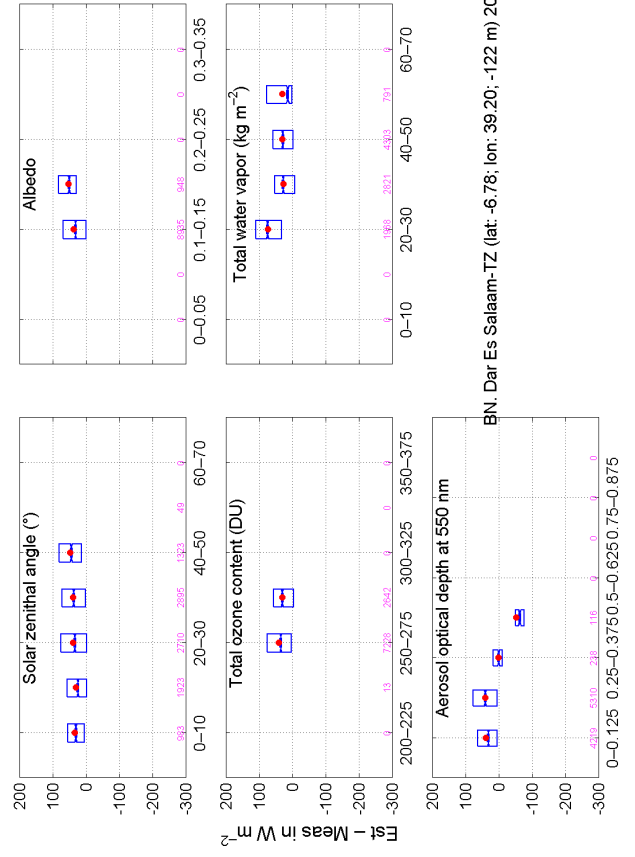
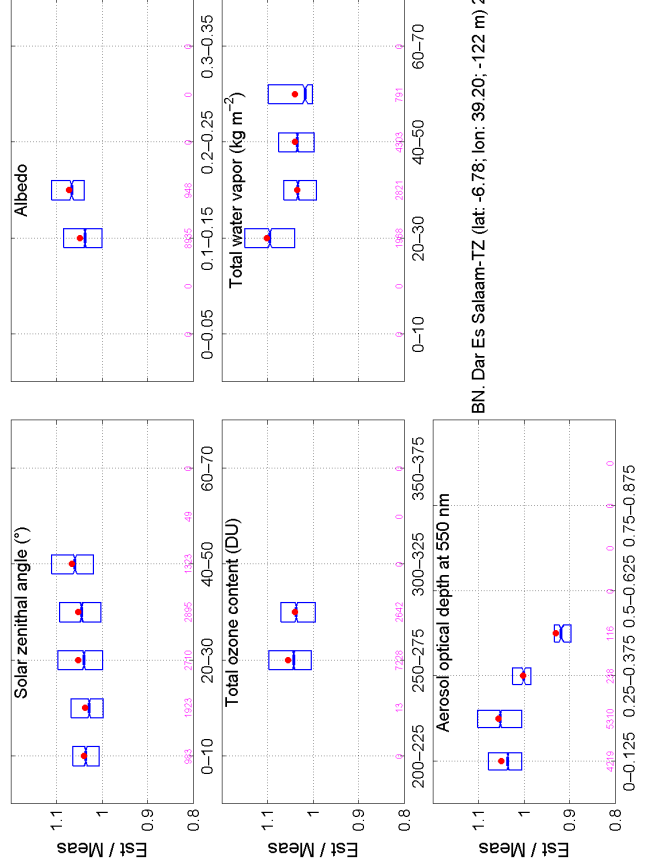
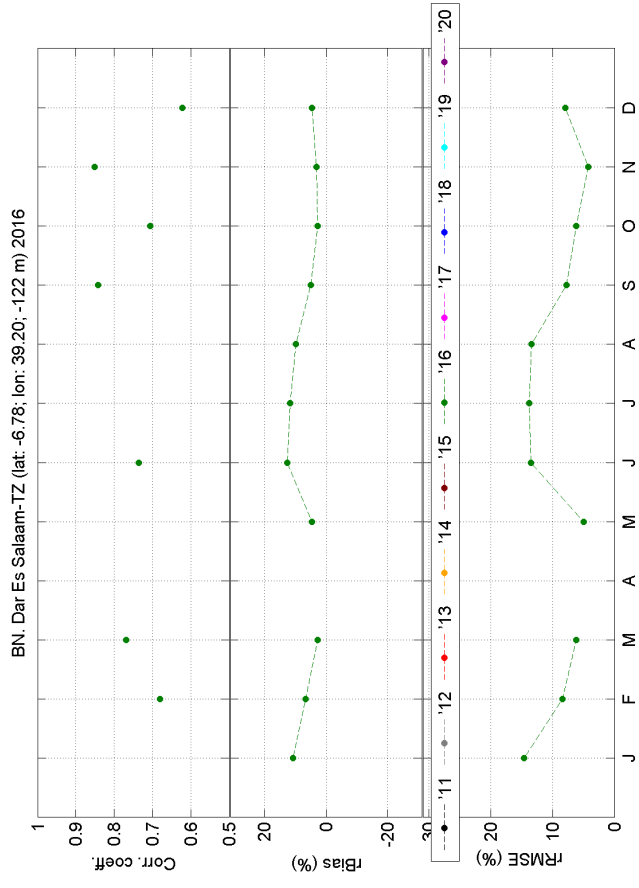
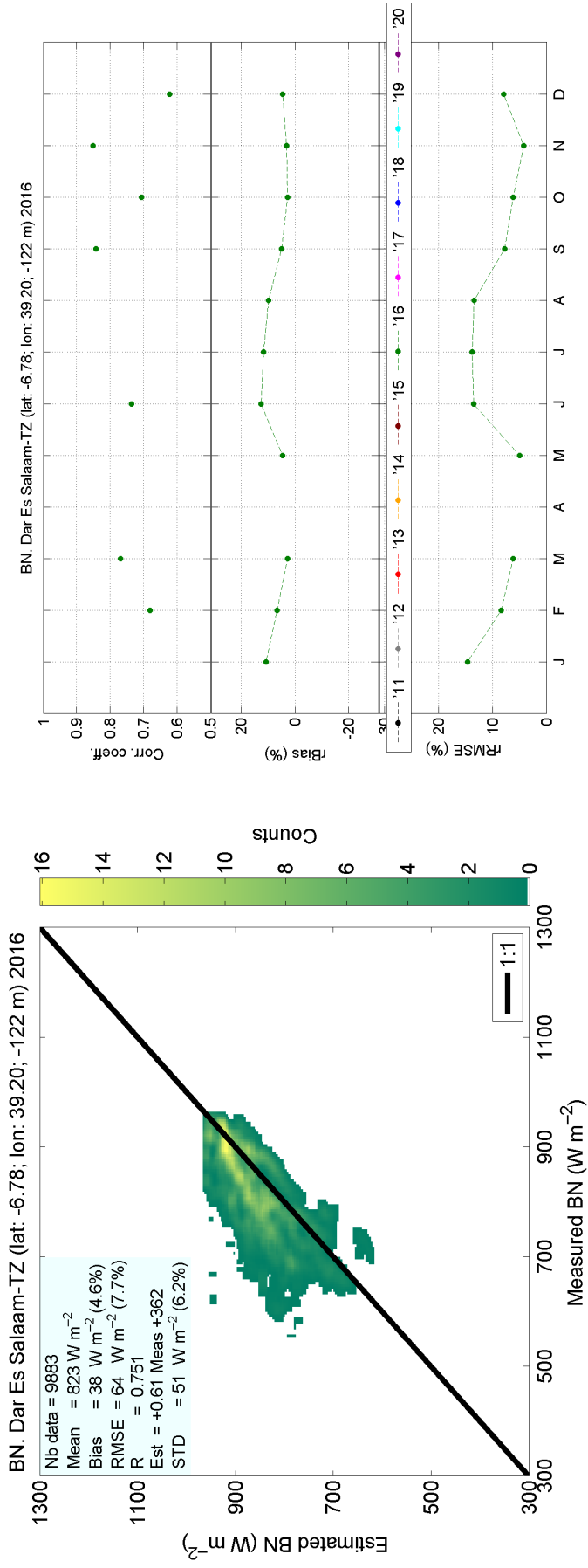

Figure S50: Comparison on direct component at normal irradiance at Dar Es Salaam-TZ

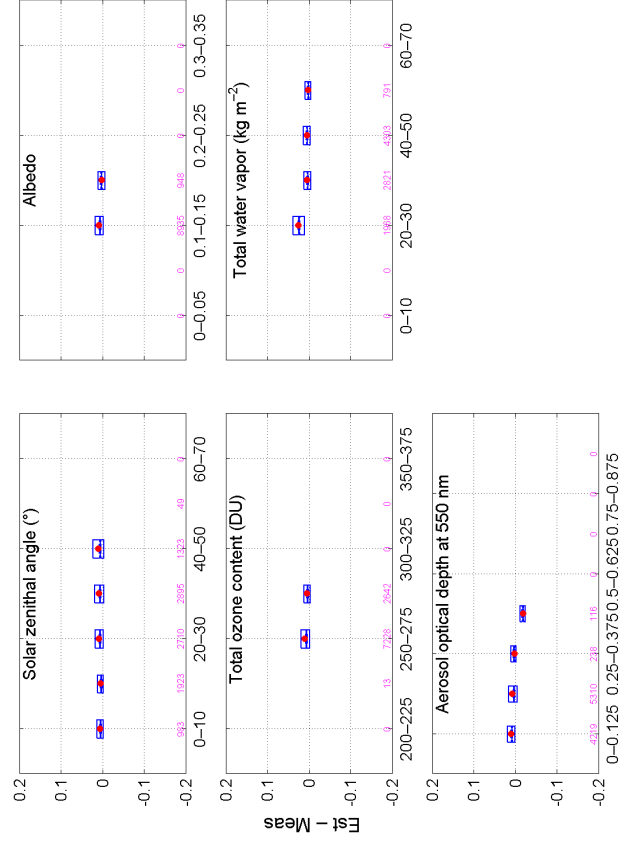
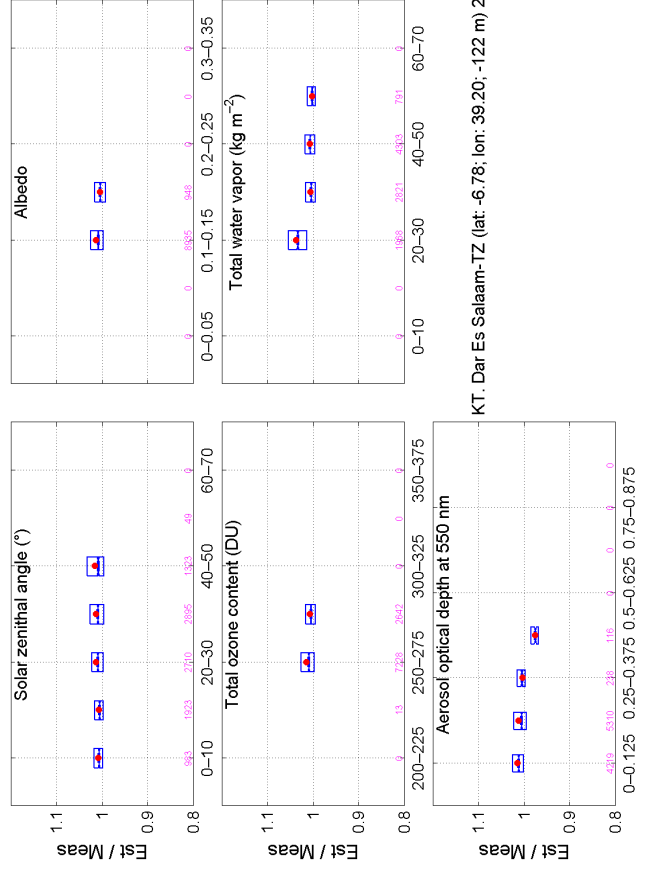
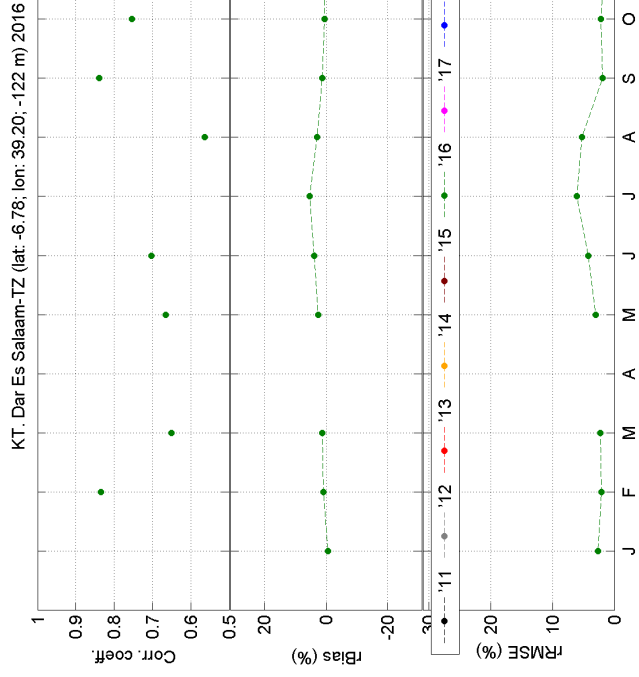
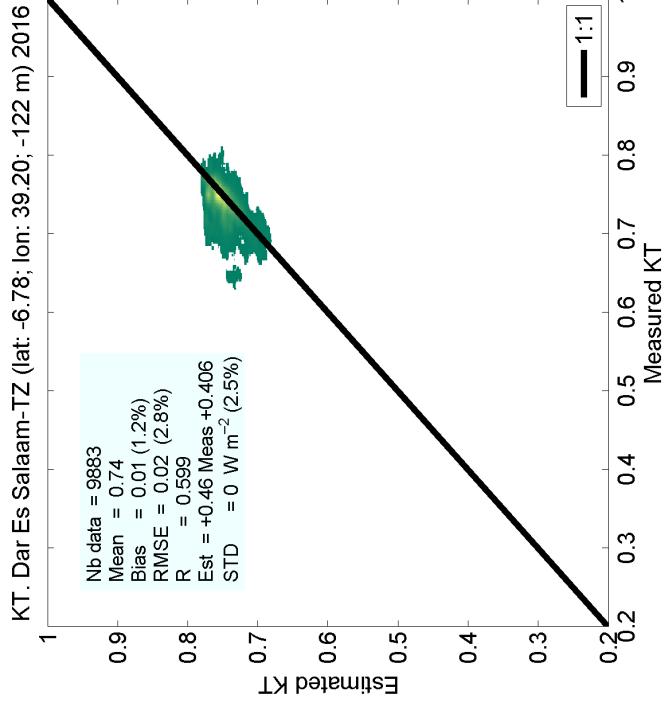

Figure S51: Comparison on clearness index at Dar Es Salaam-TZ

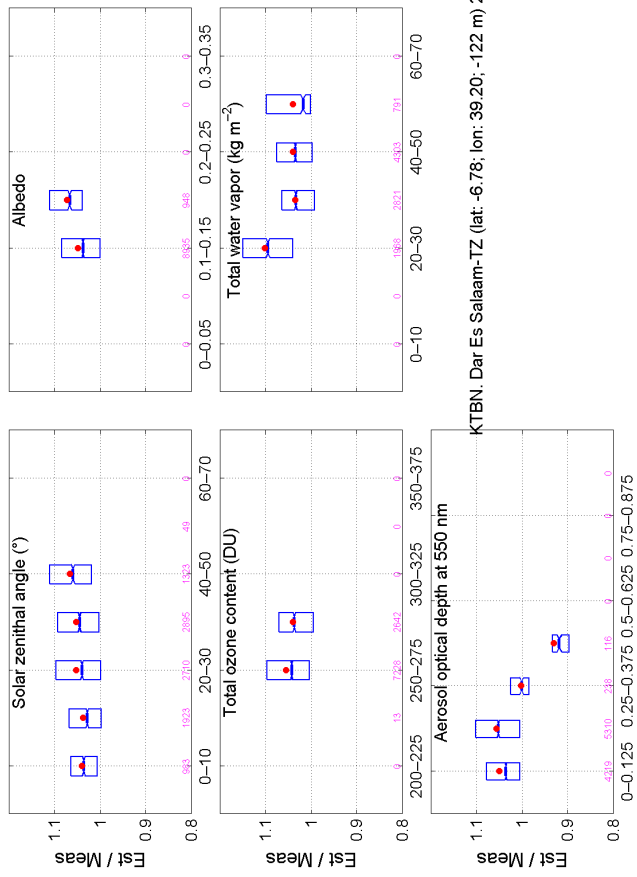
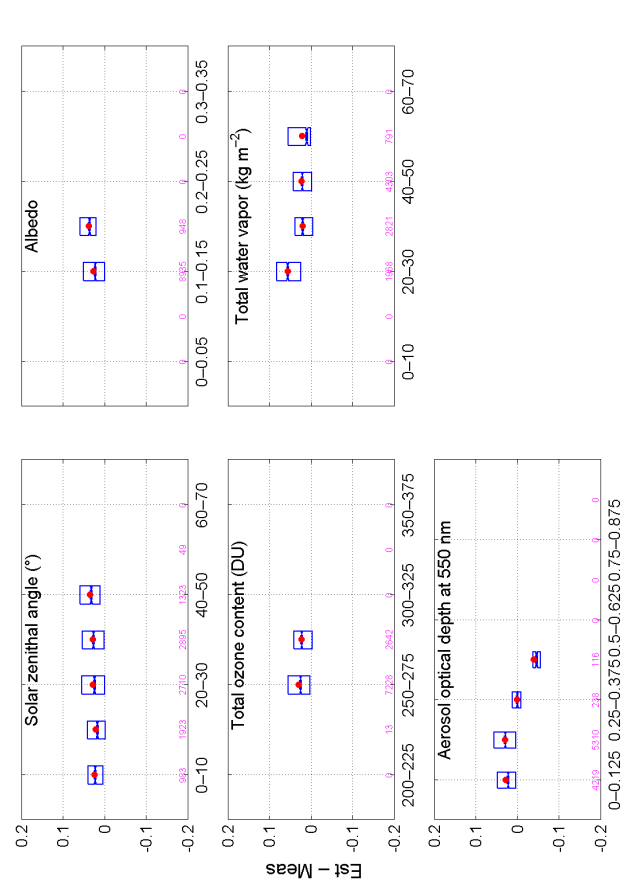
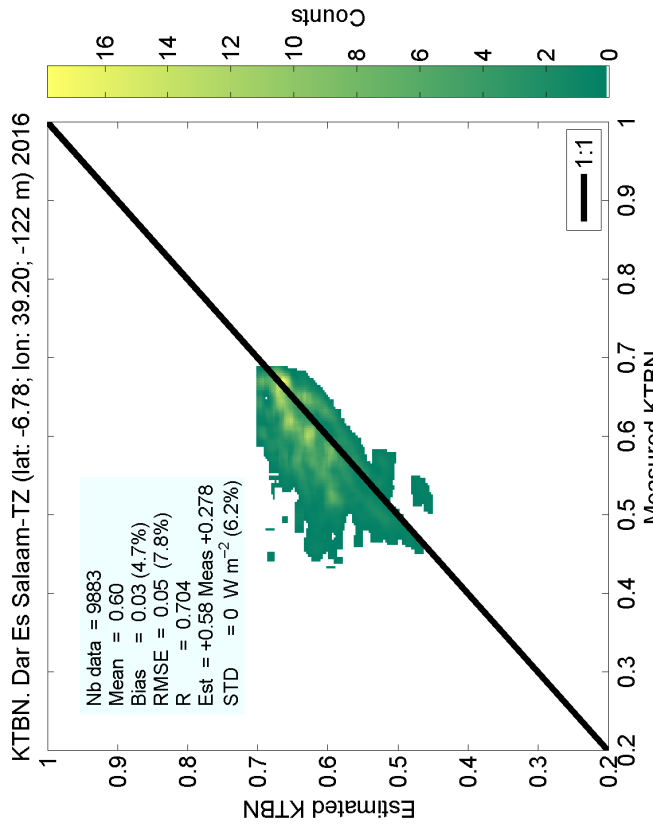
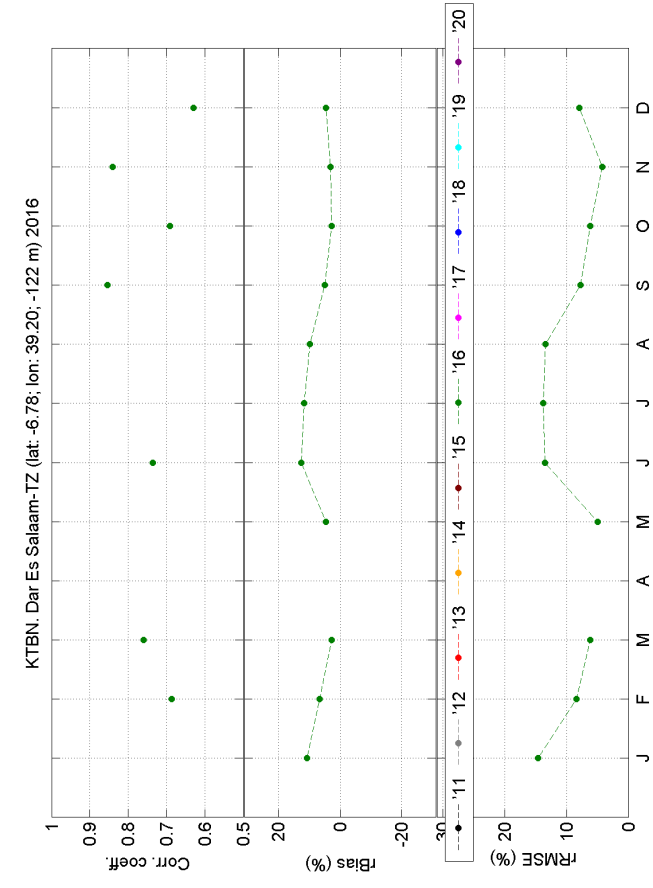

Figure S52: Comparison on direct clearness index at Dar Es Salaam-TZ

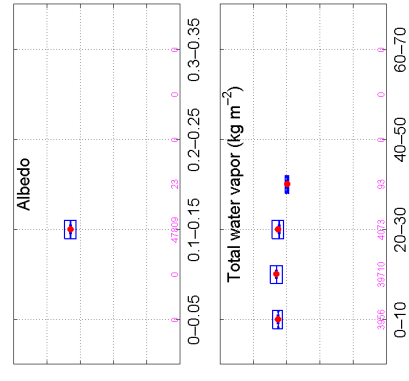
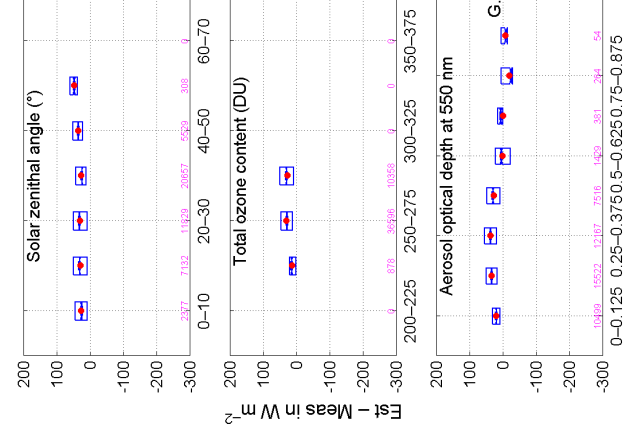
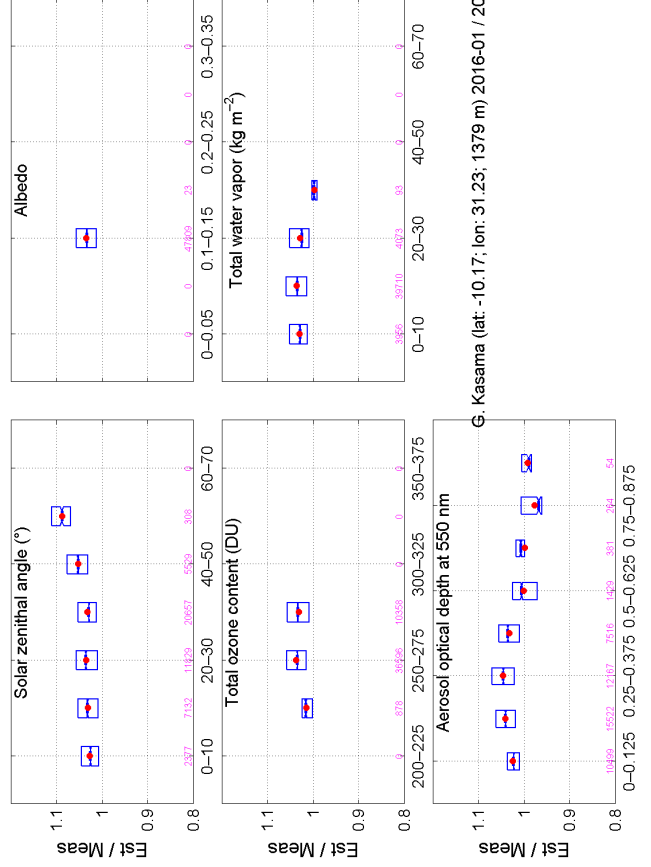
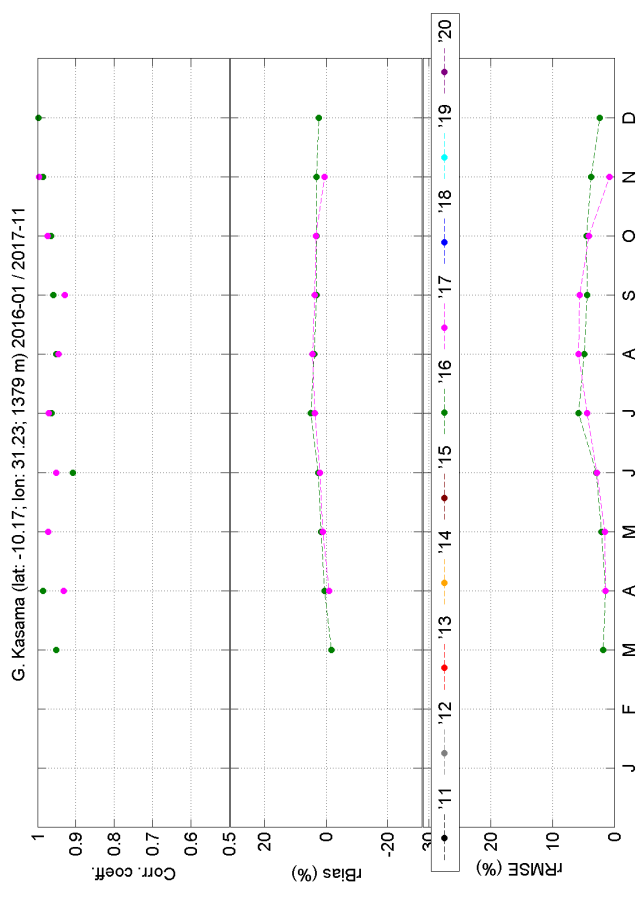
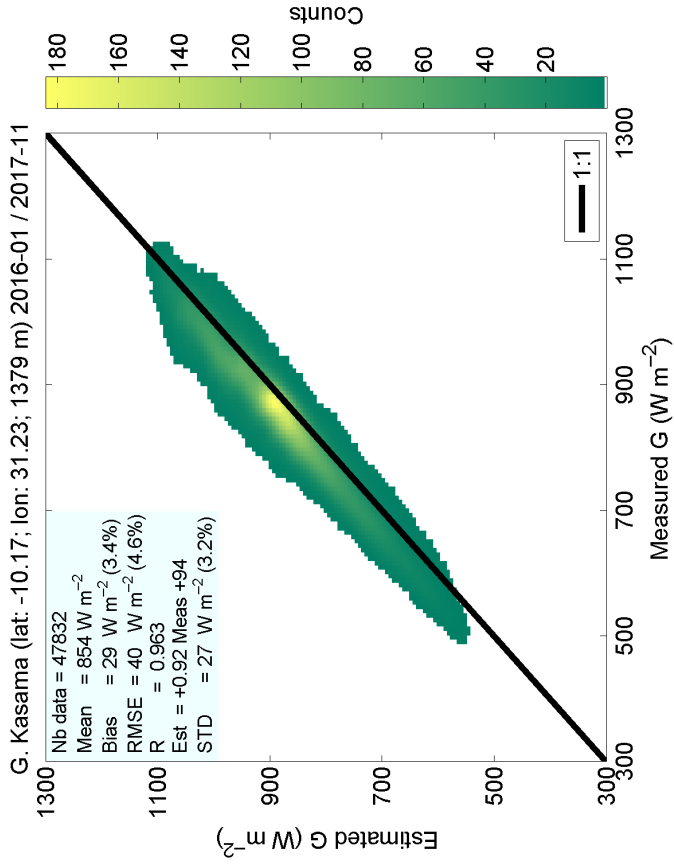

Figure S53: Comparison on global irradiance at Kasama

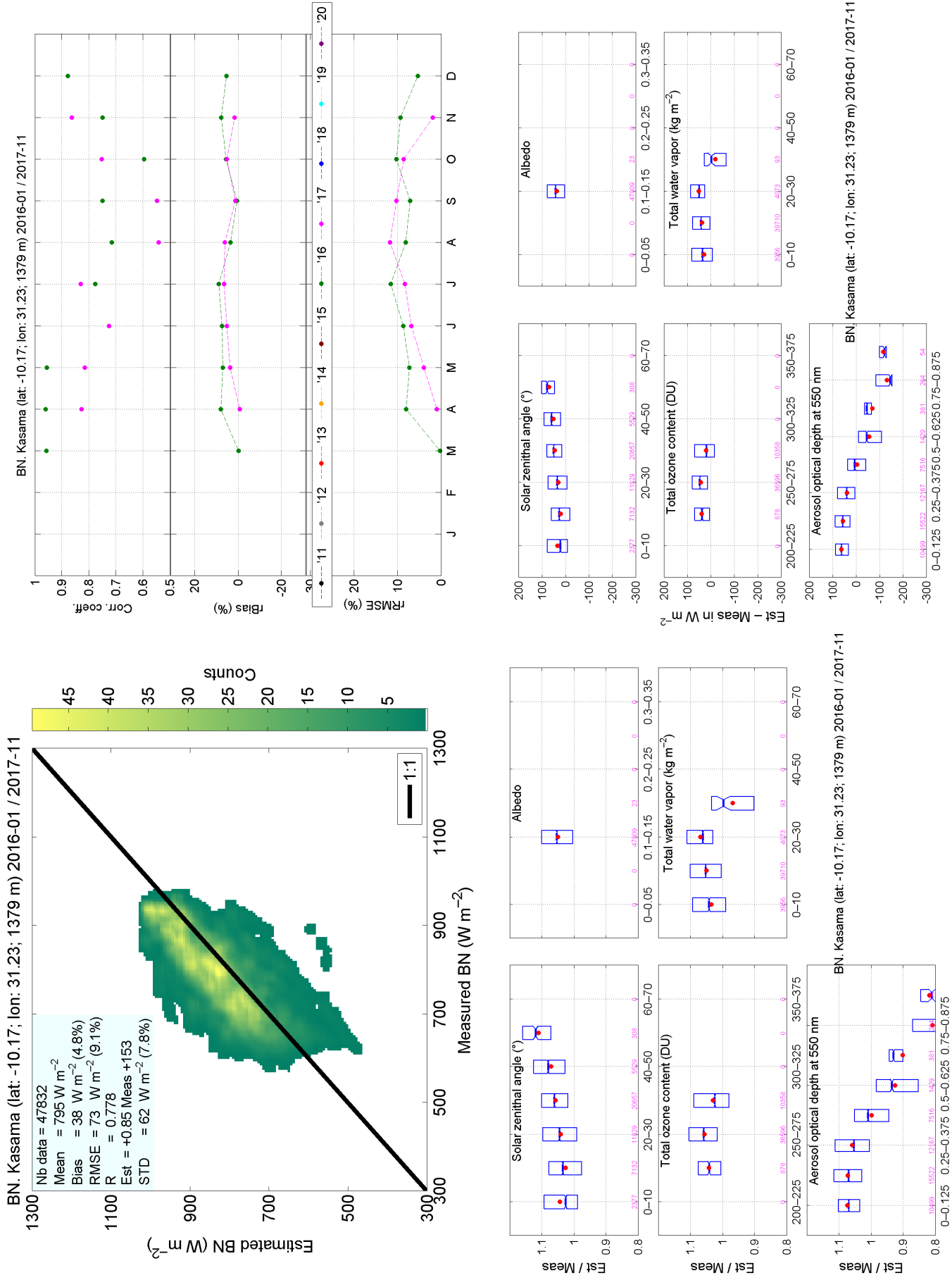

Figure S54: Comparison on direct component at normal irradiance at Kasama

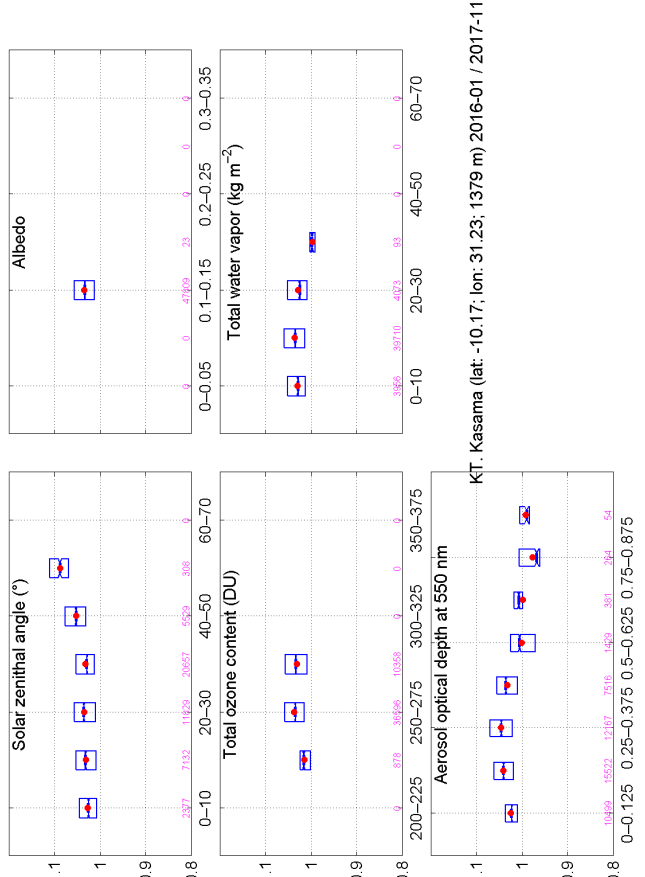
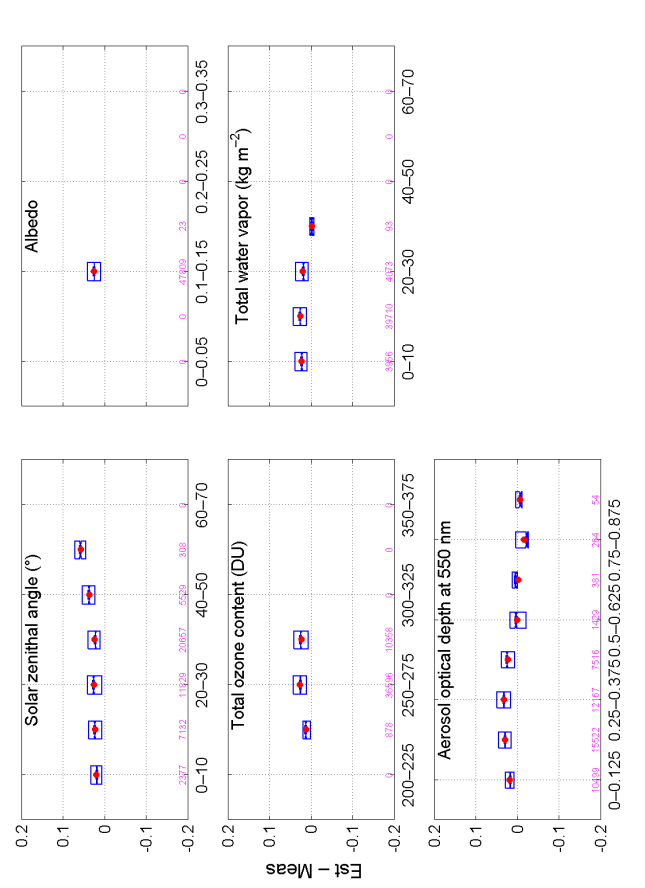
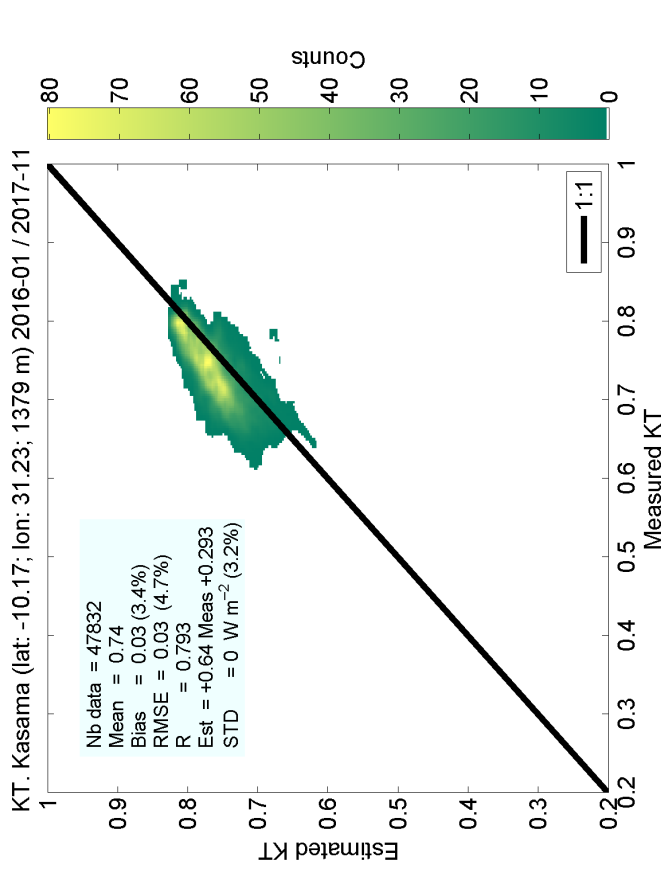
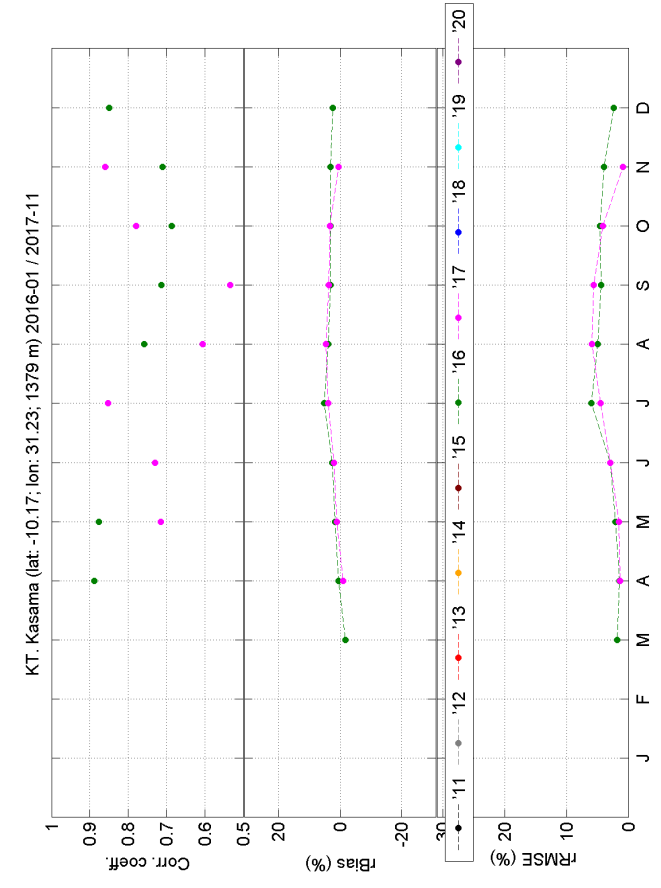

Figure S55: Comparison on clearness index at Kasama

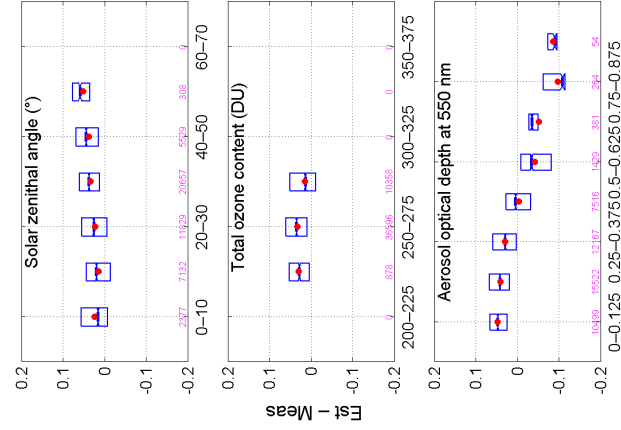
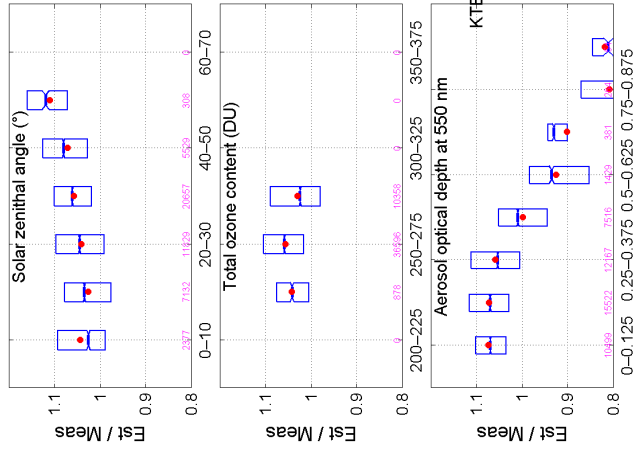
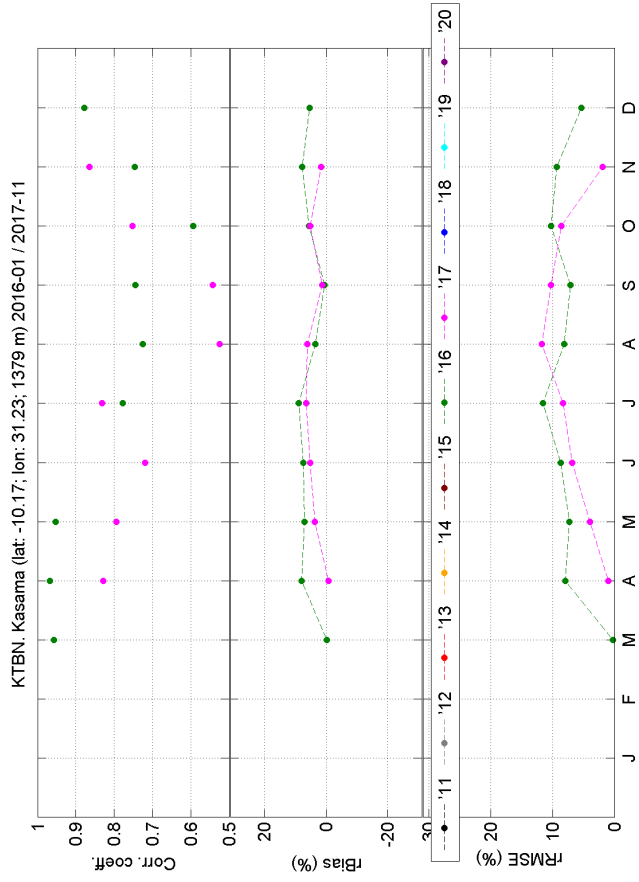
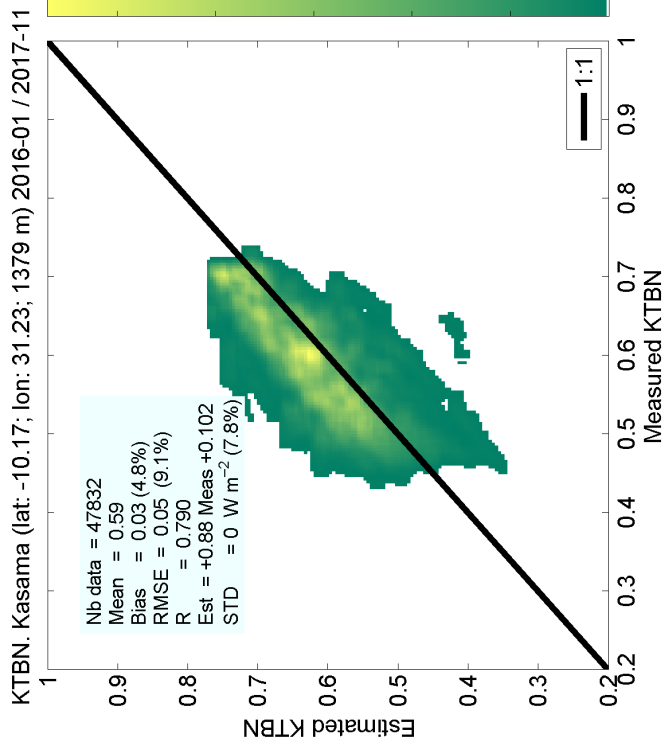

Figure S56: Comparison on direct clearness index at Kasama

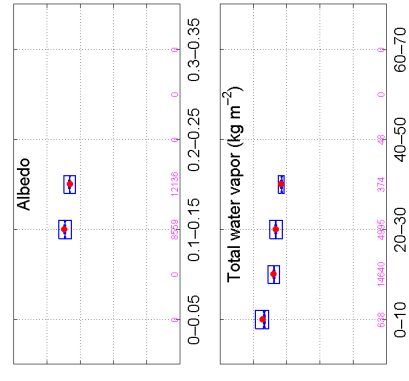
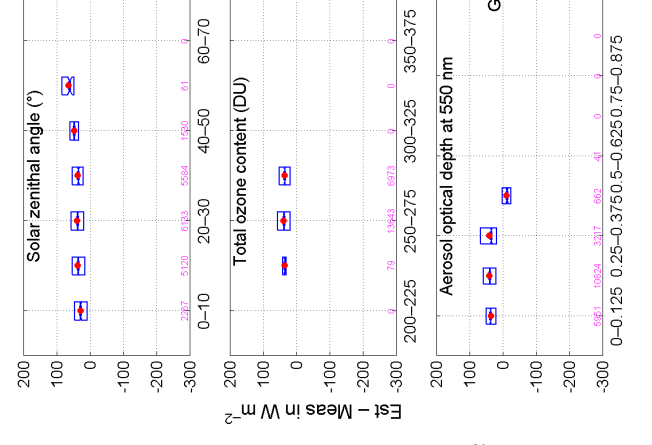
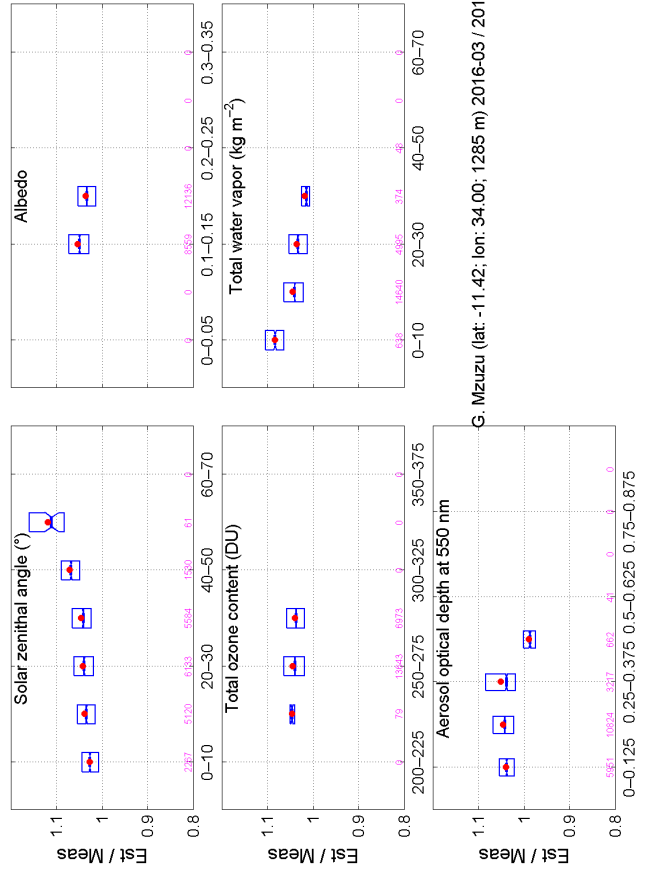
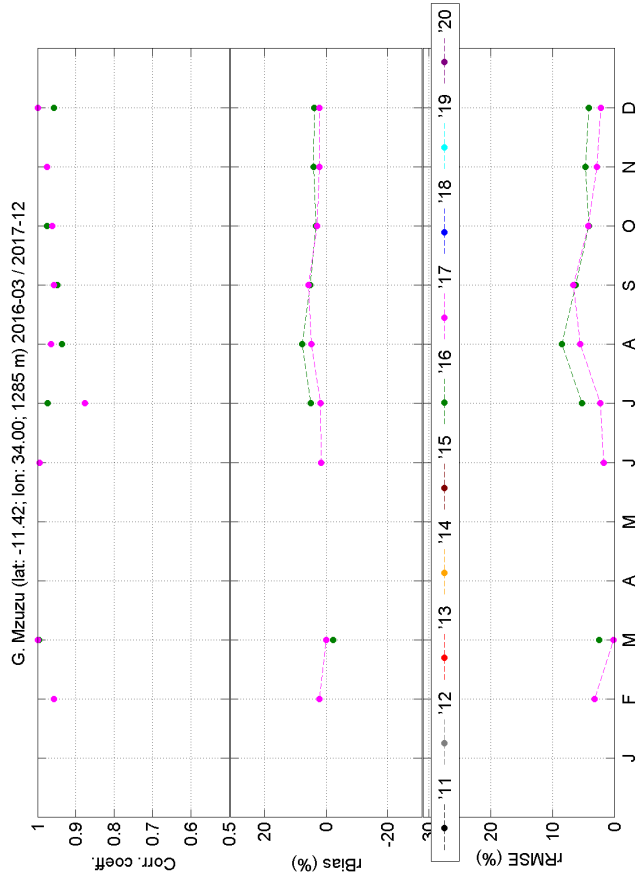
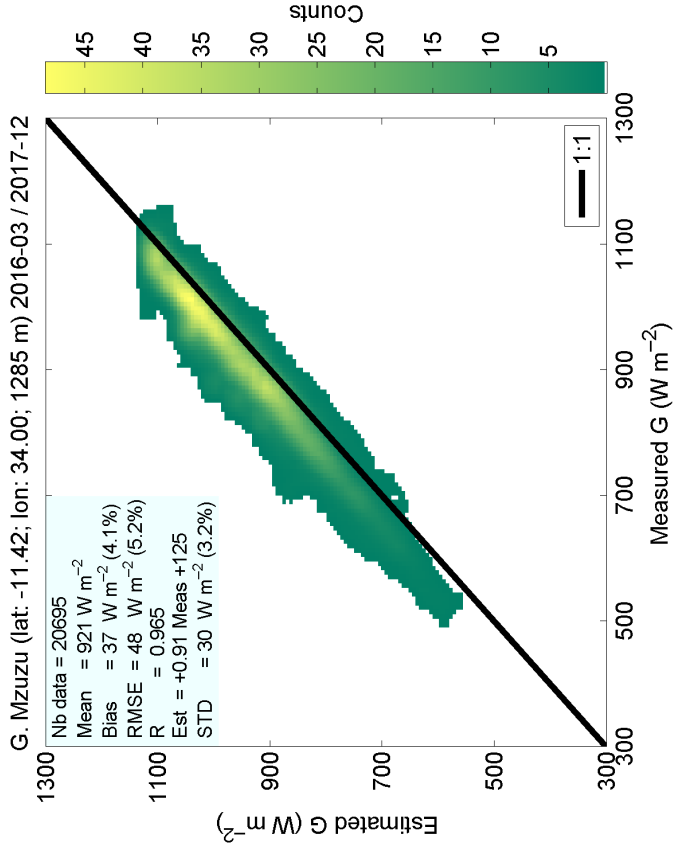

Figure S57: Comparison on global irradiance at Mizuzu

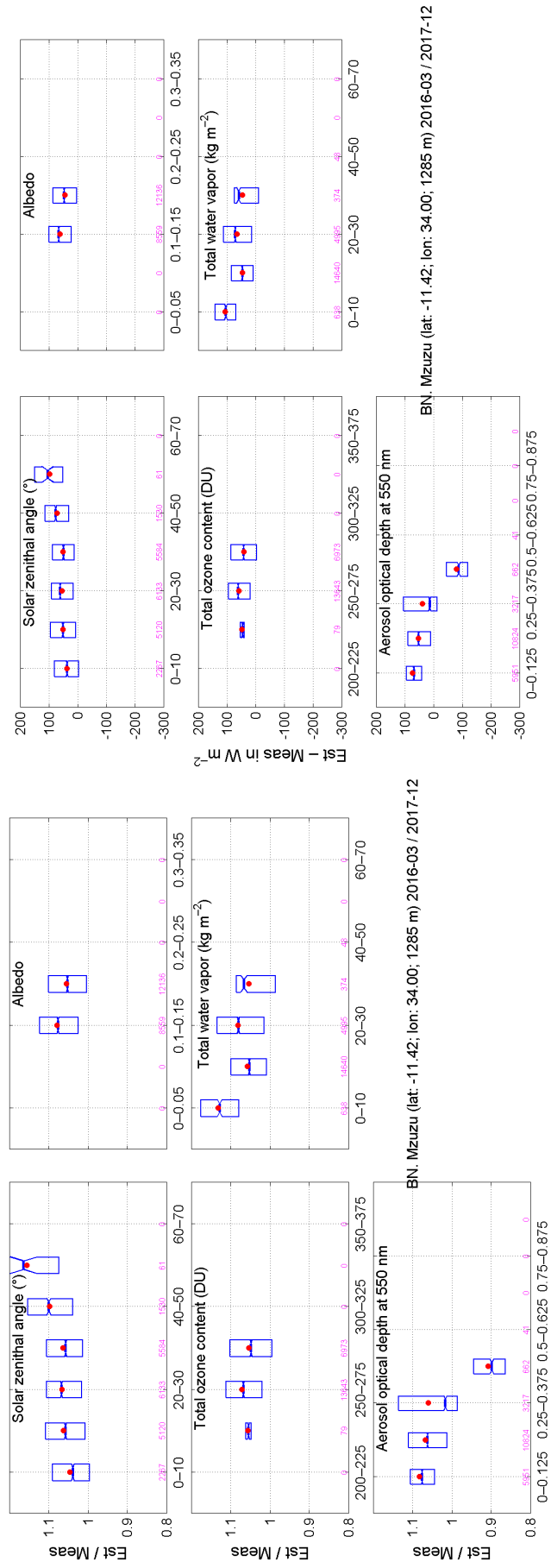
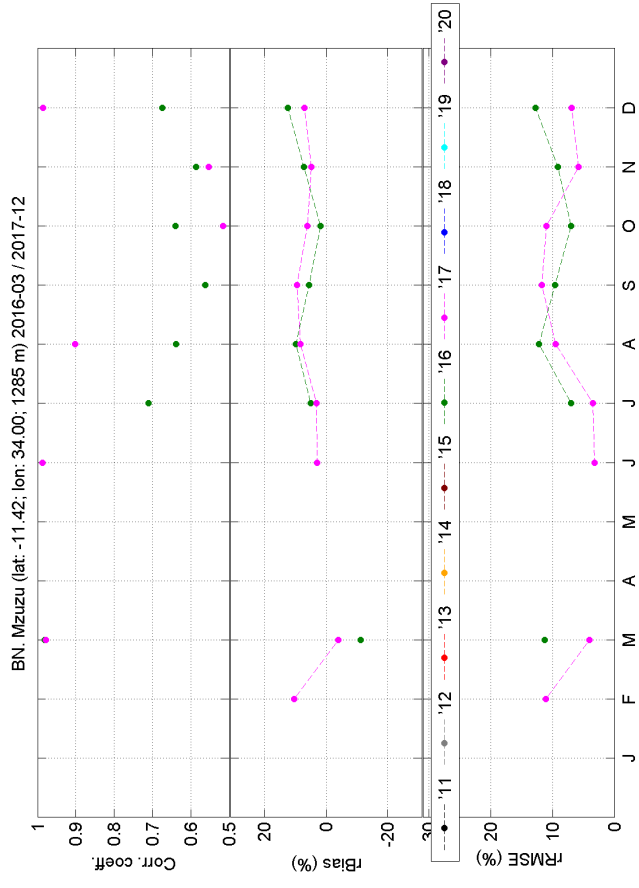
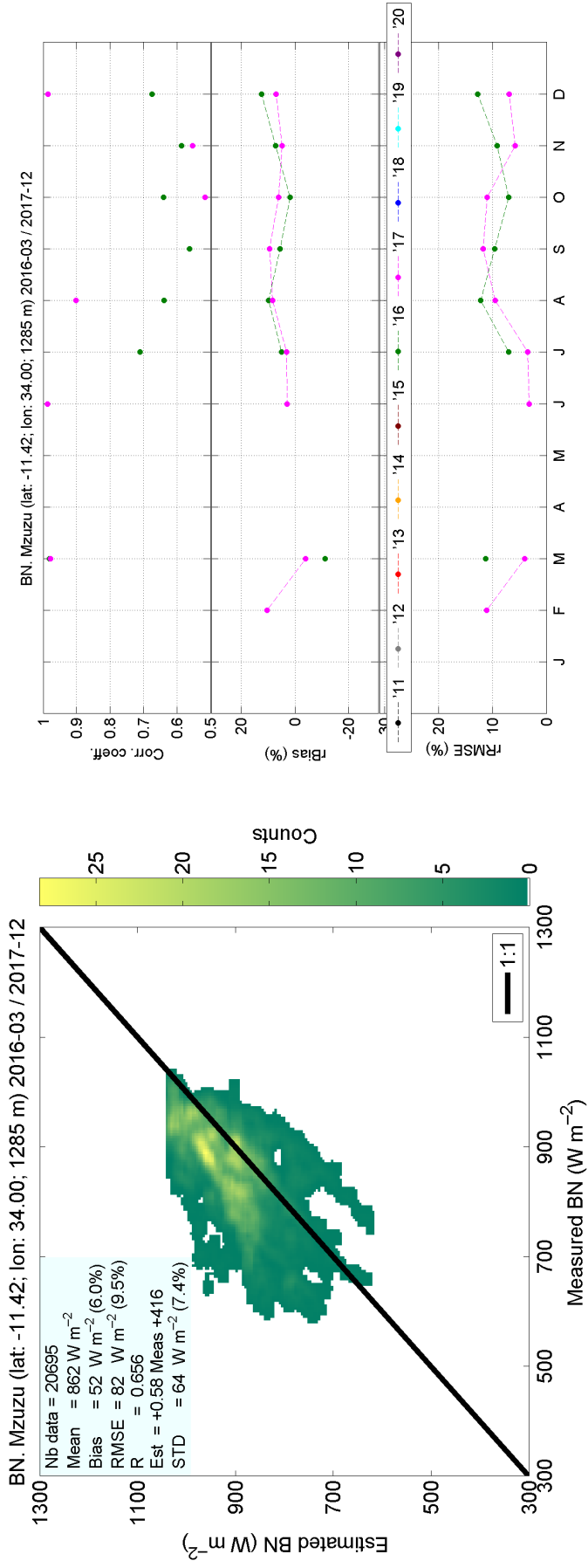
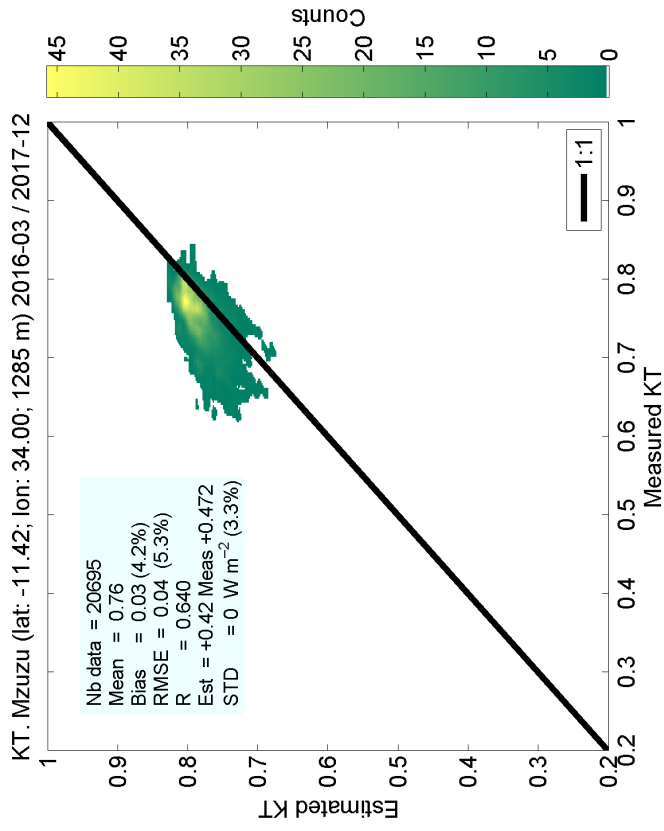
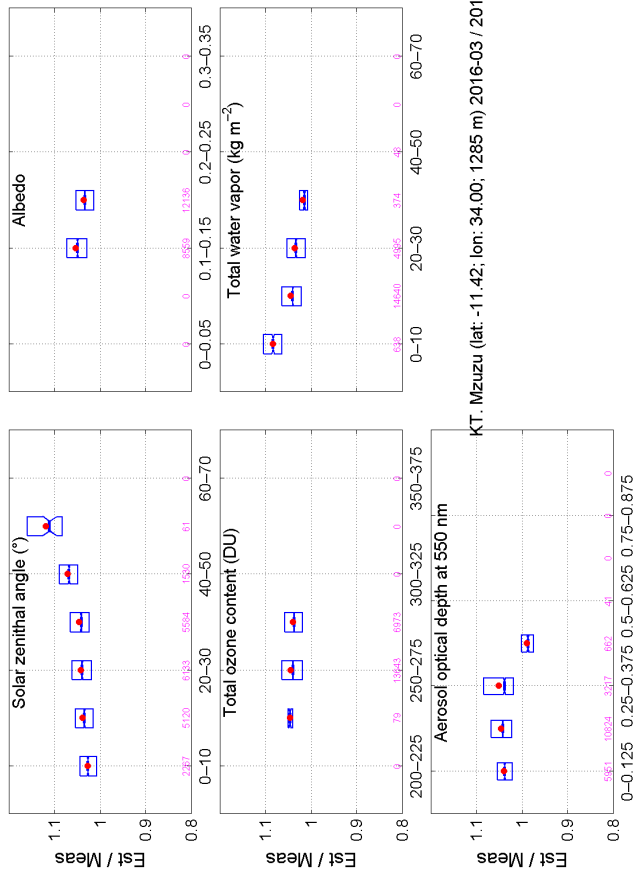
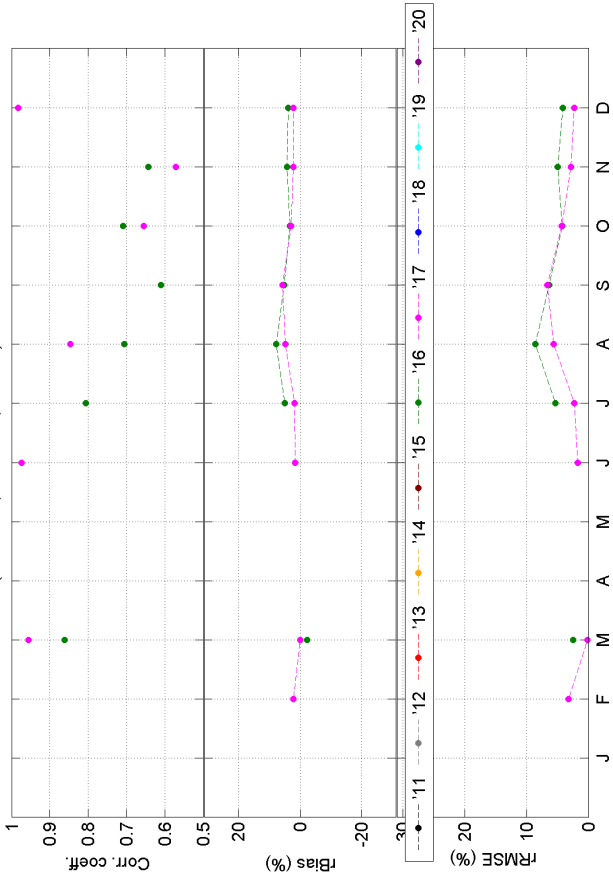

Figure S58: Comparison on direct component at normal irradiance at Mzuzu



KT. Mzuzu (lat: -11.42; lon: 34.00; 1285 m) 2016-03 / 2017-12



KT. Mzuzu (lat: -11.42; lon: 34.00; 1285 m) 2016-03 / 2017-12

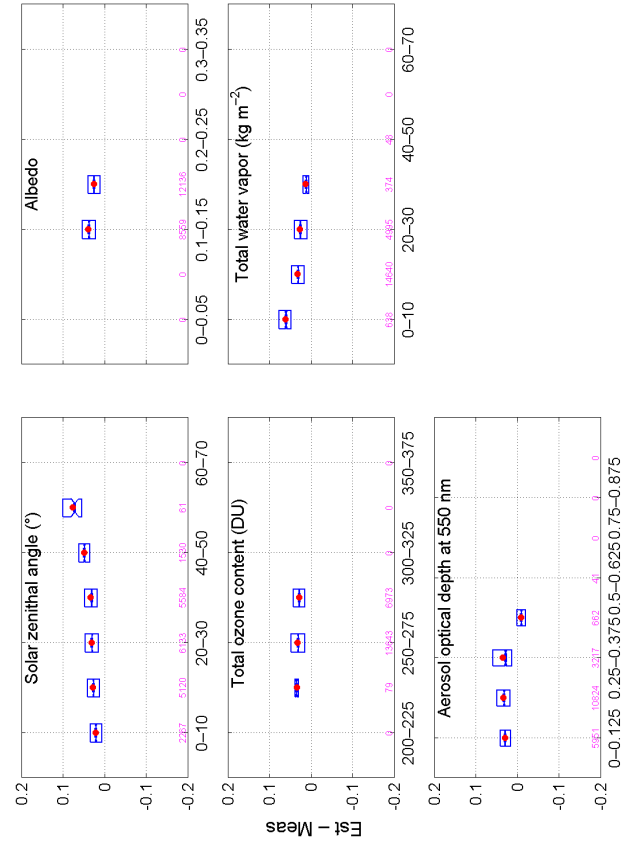

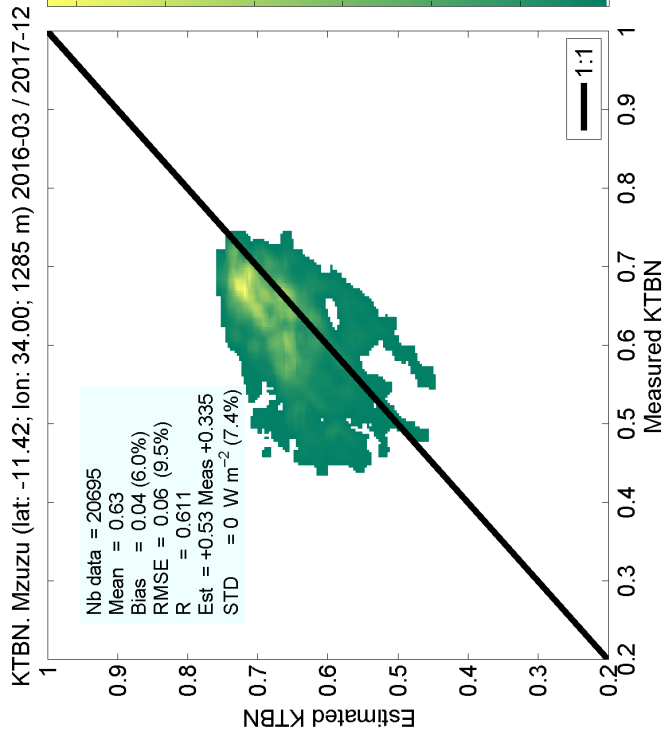

KTBN, Mzuzu (lat: -11.42; lon: 34.00; 1285 m) 2016-03 / 2017-12

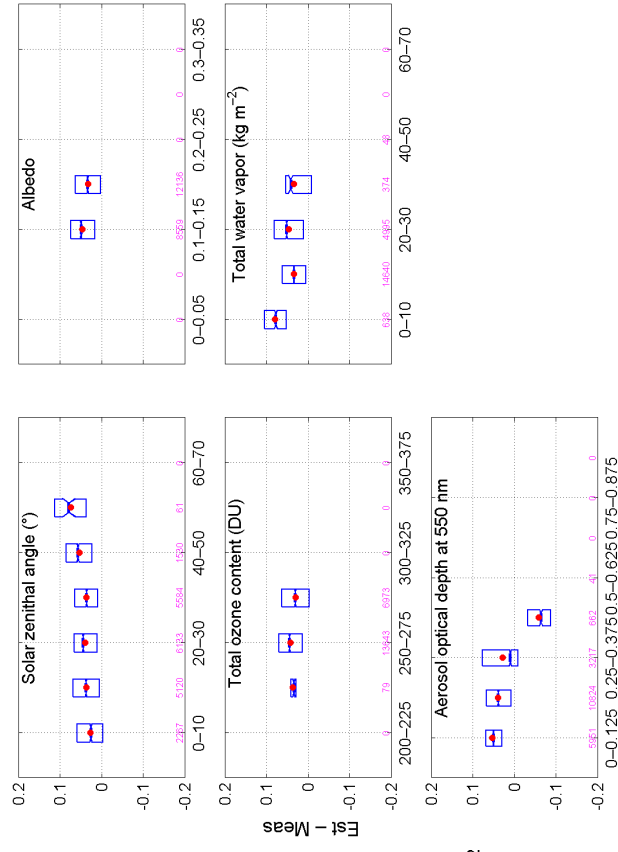
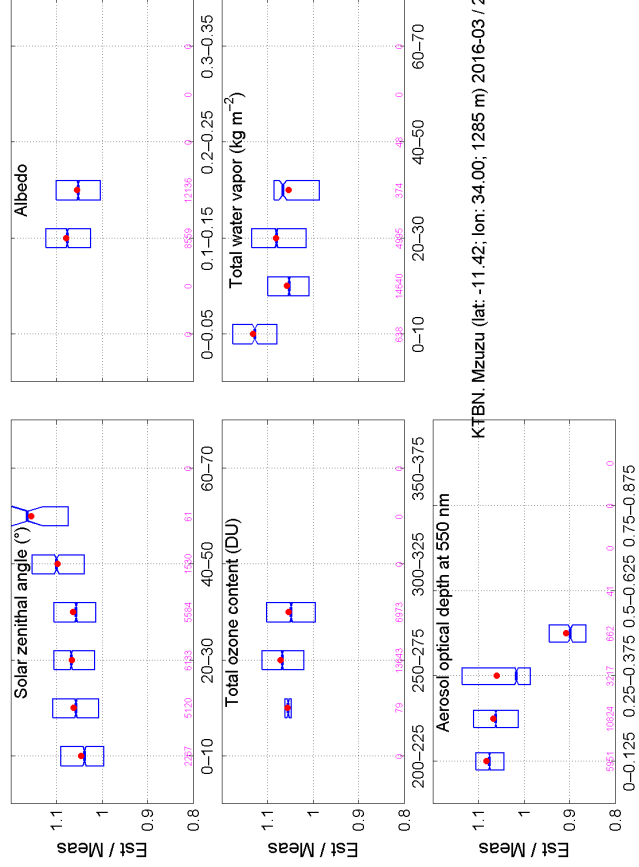
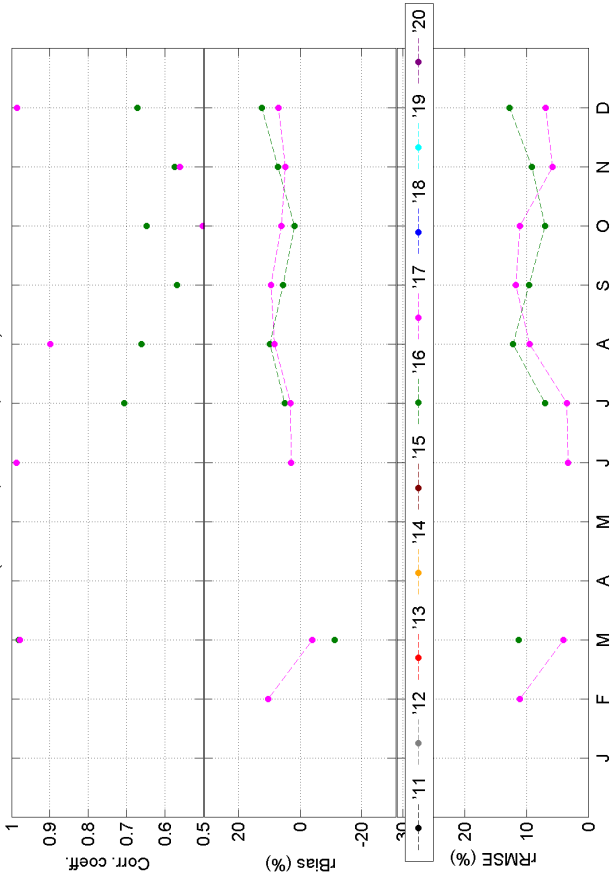

Figure S60: Comparison on direct clearness index at Mzuzu

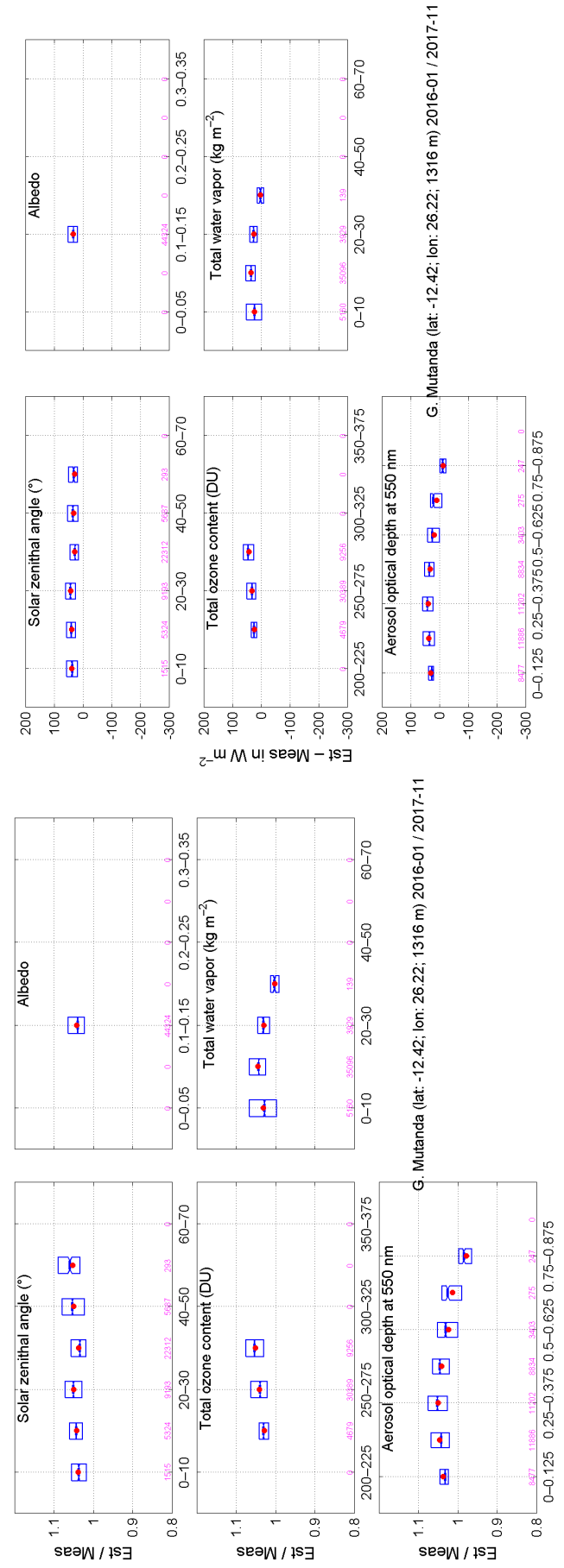
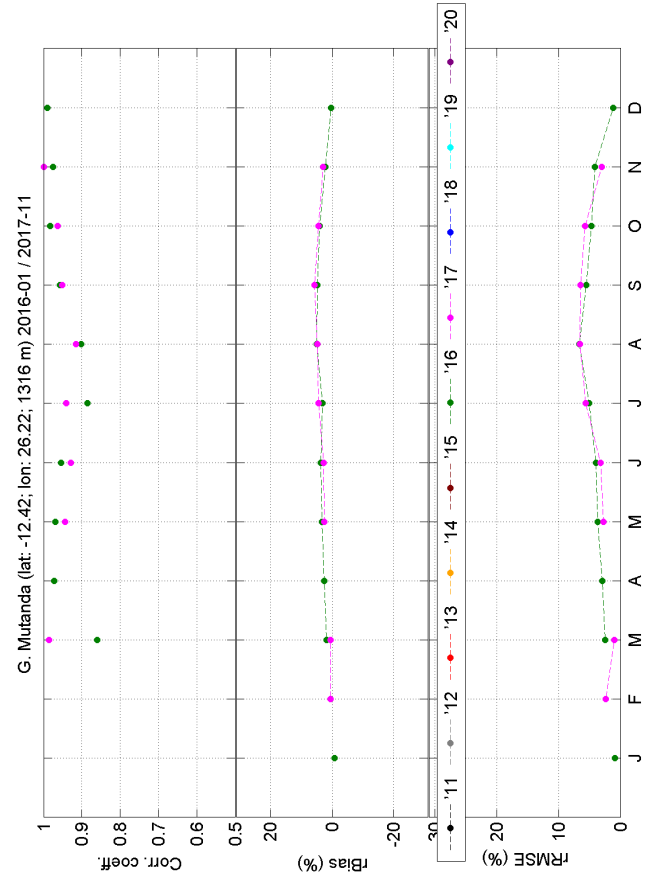
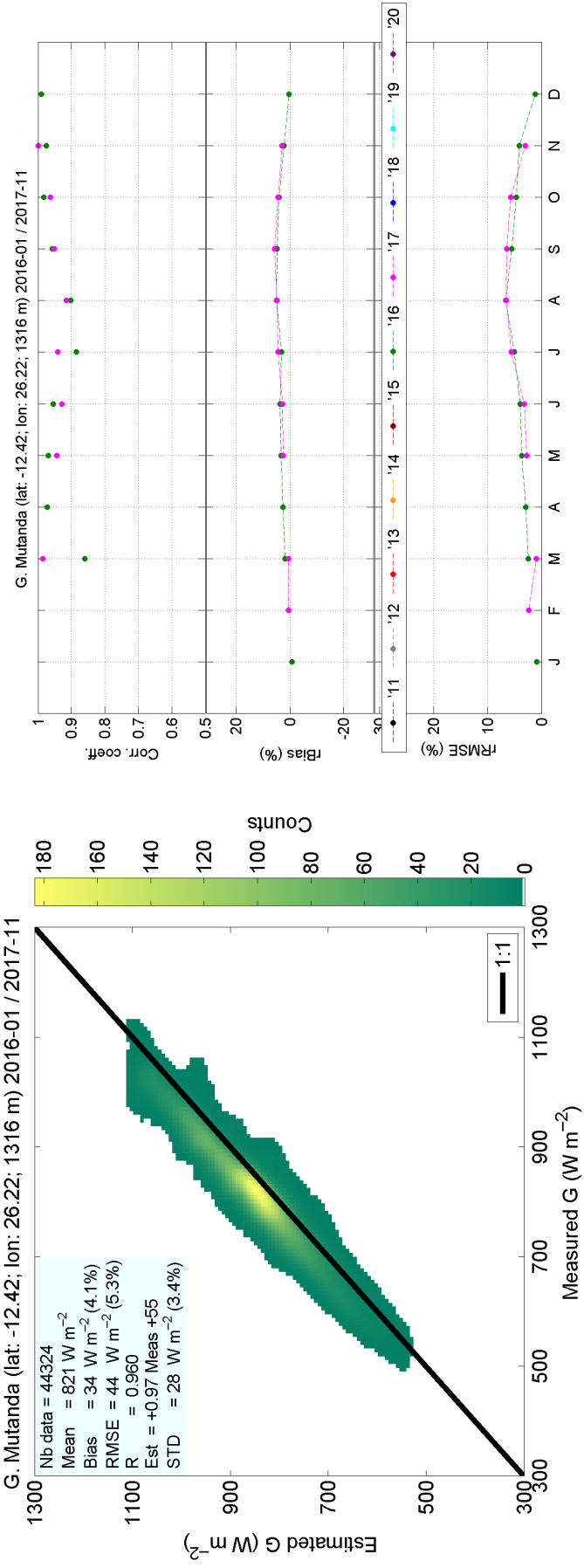

Figure S61: Comparison on global irradiance at Mutanda

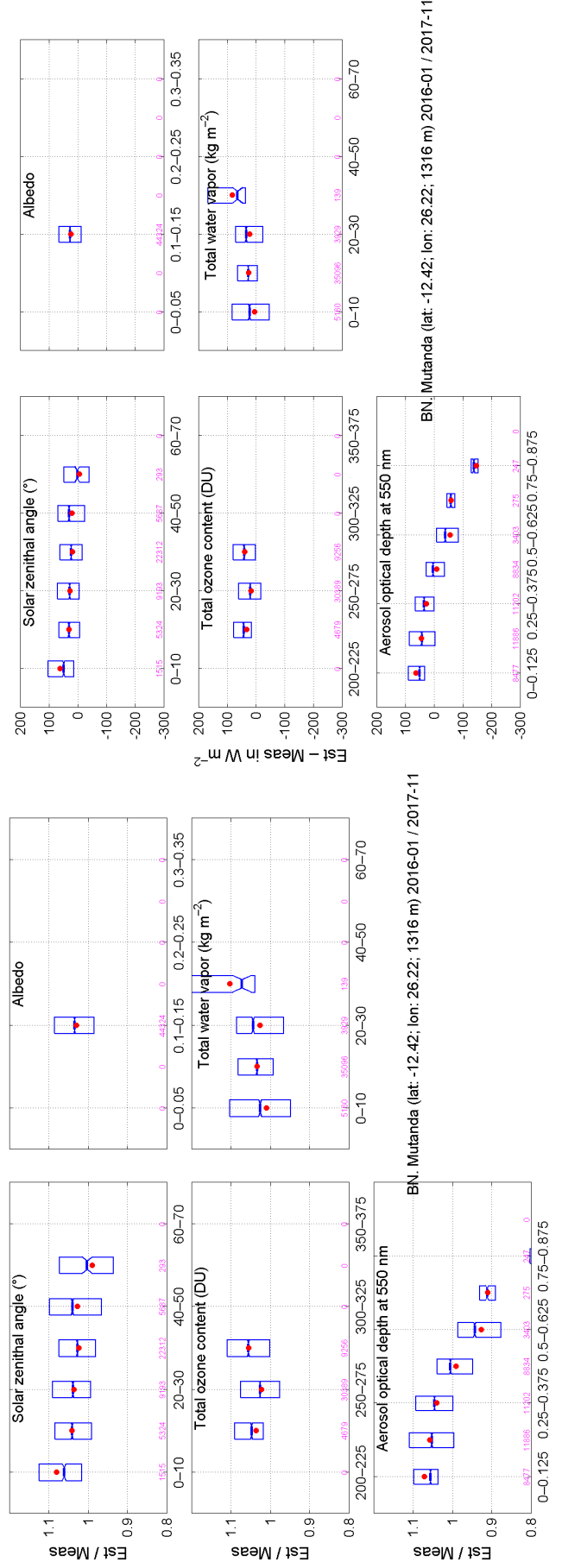
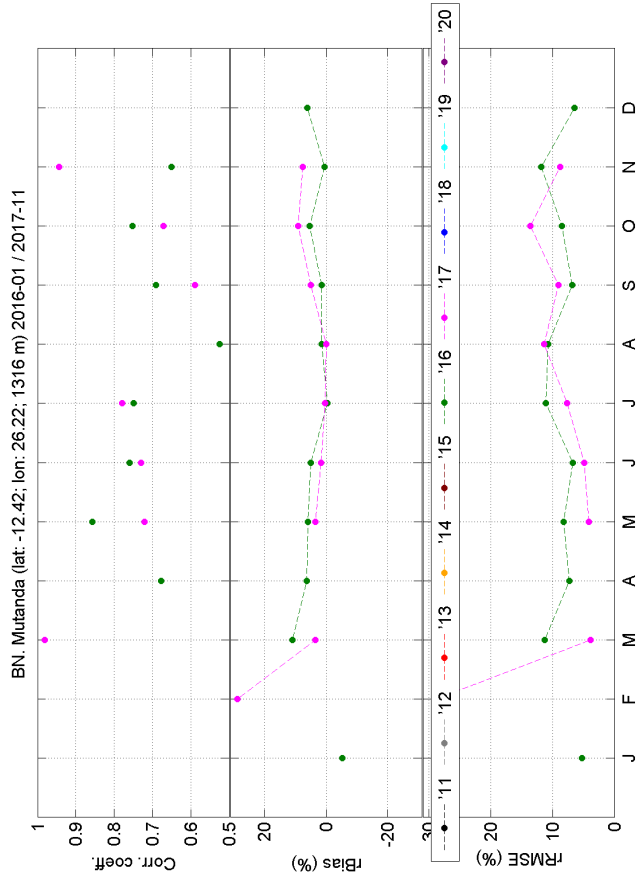
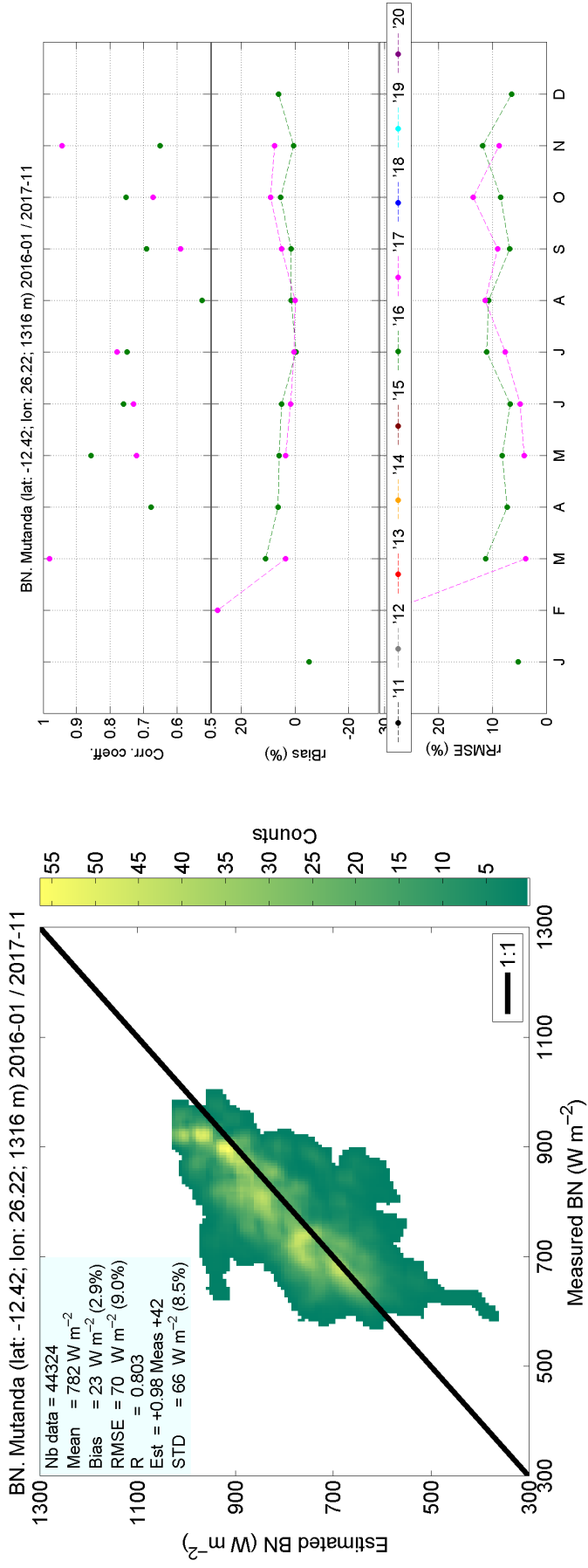

Figure S62: Comparison on direct component at normal irradiance at Mutanda

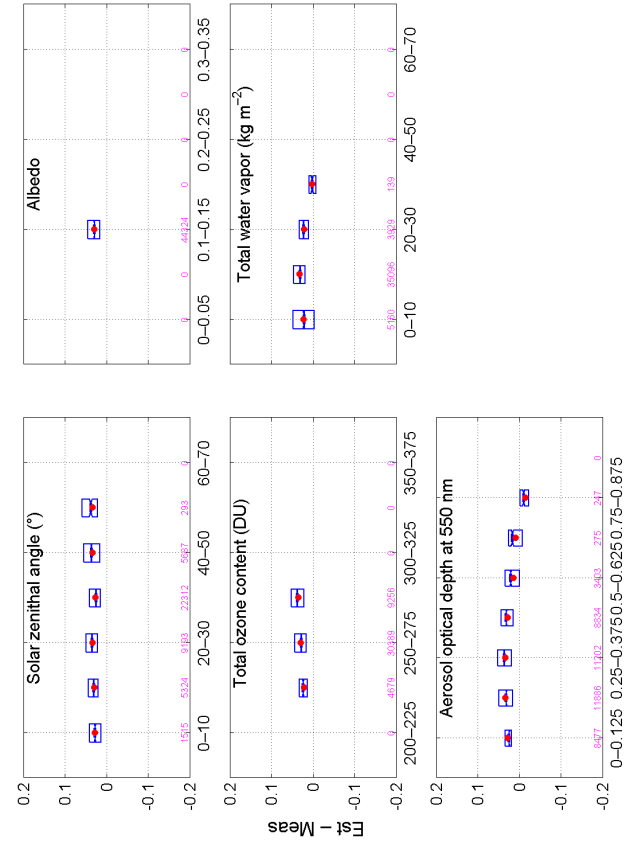
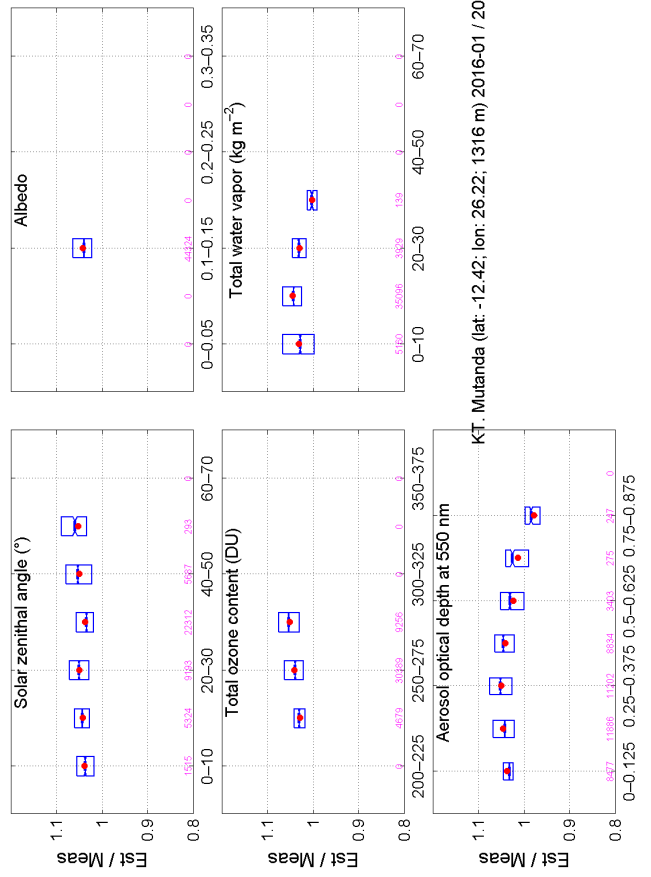
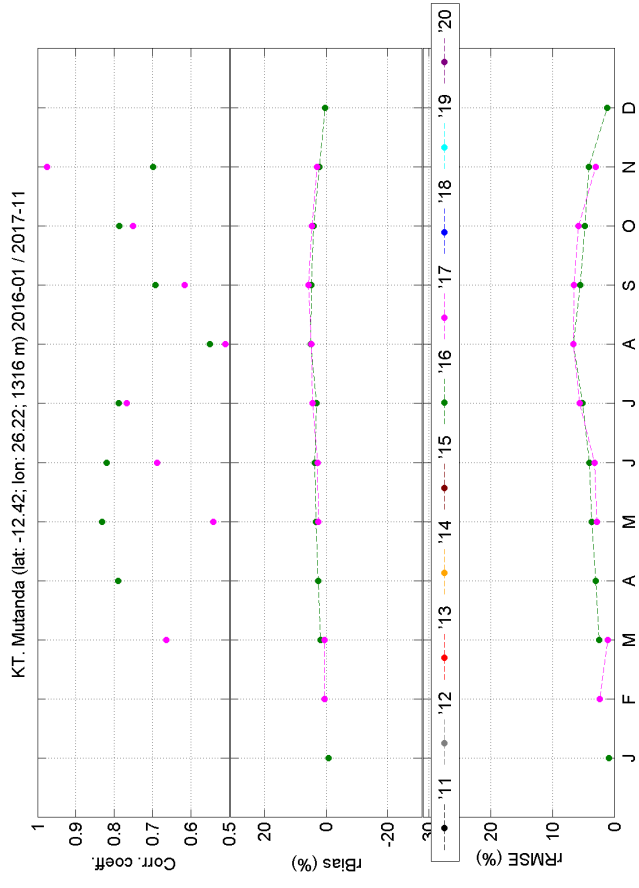
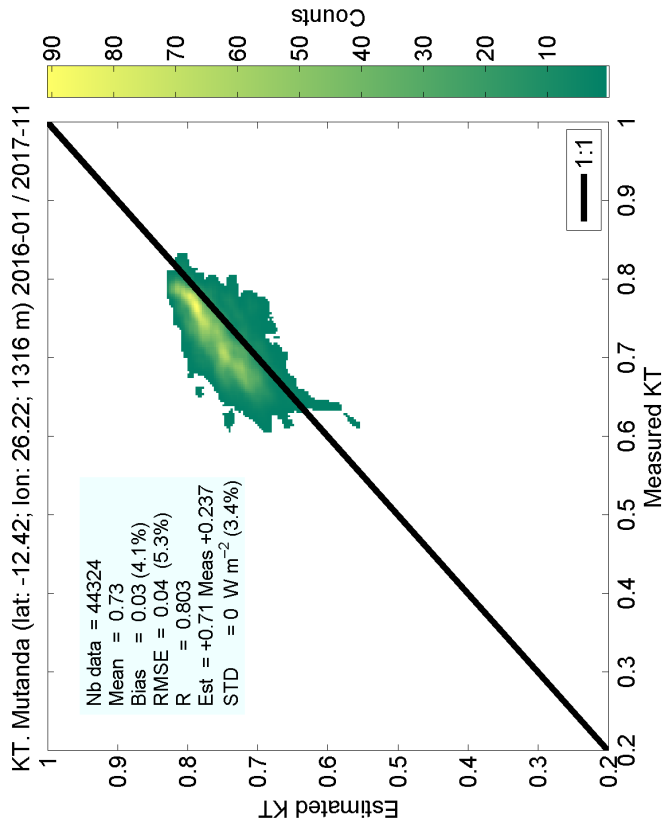

Figure S63: Comparison on clearness index at Mutanda

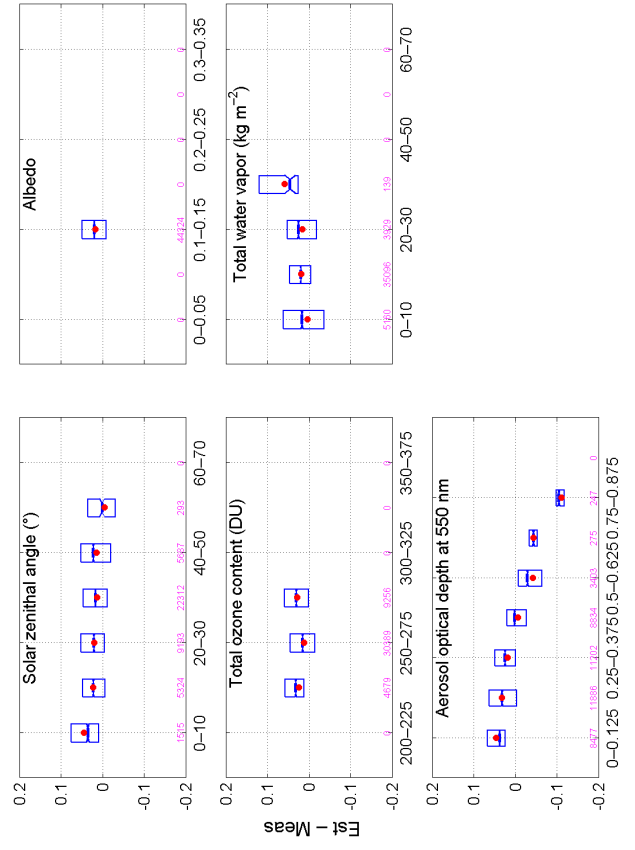
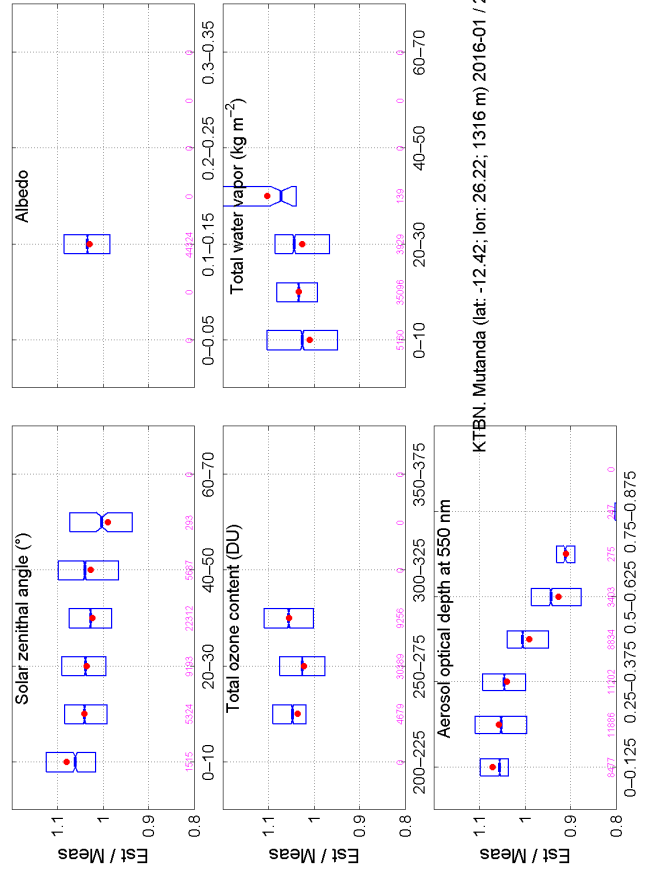
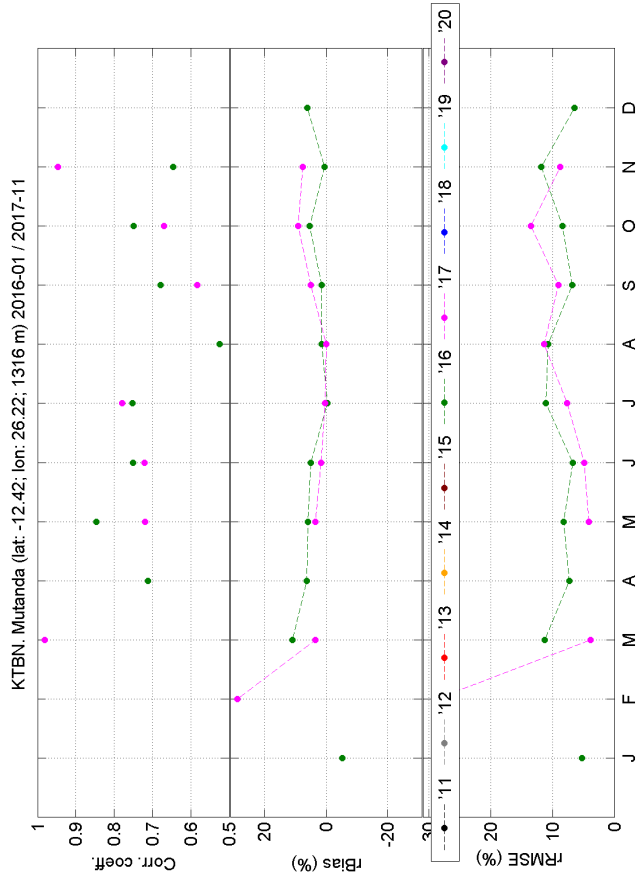
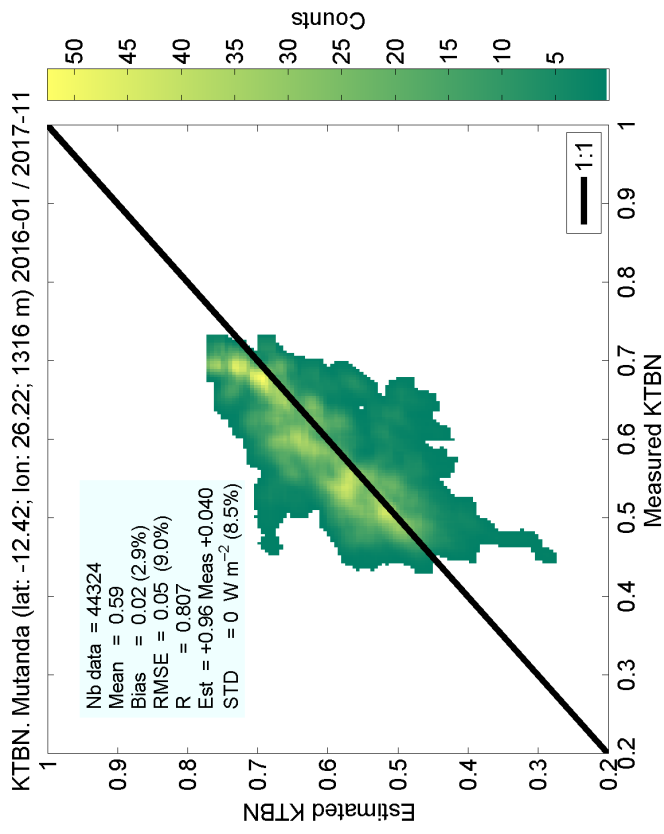

Figure S64: Comparison on direct clearness index at Mutanda

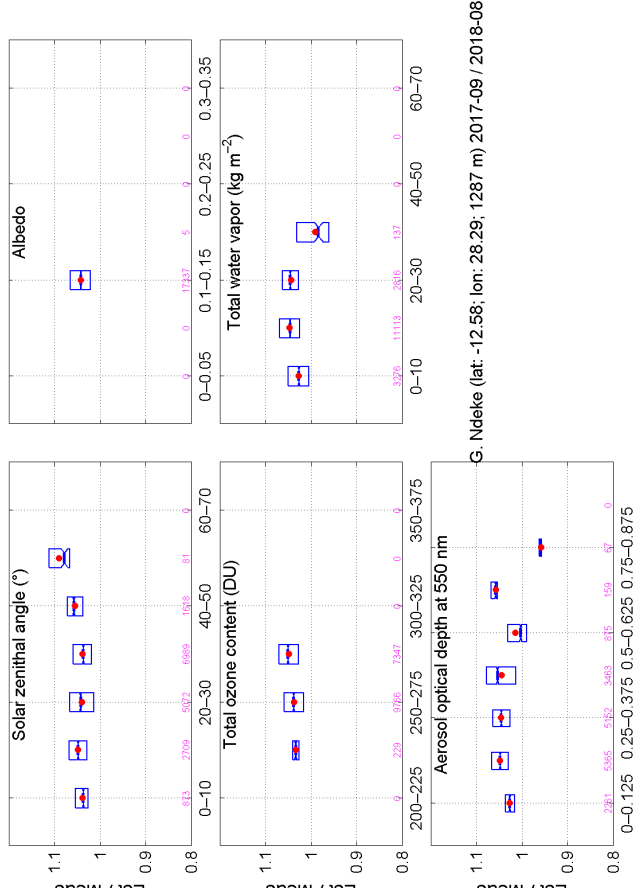
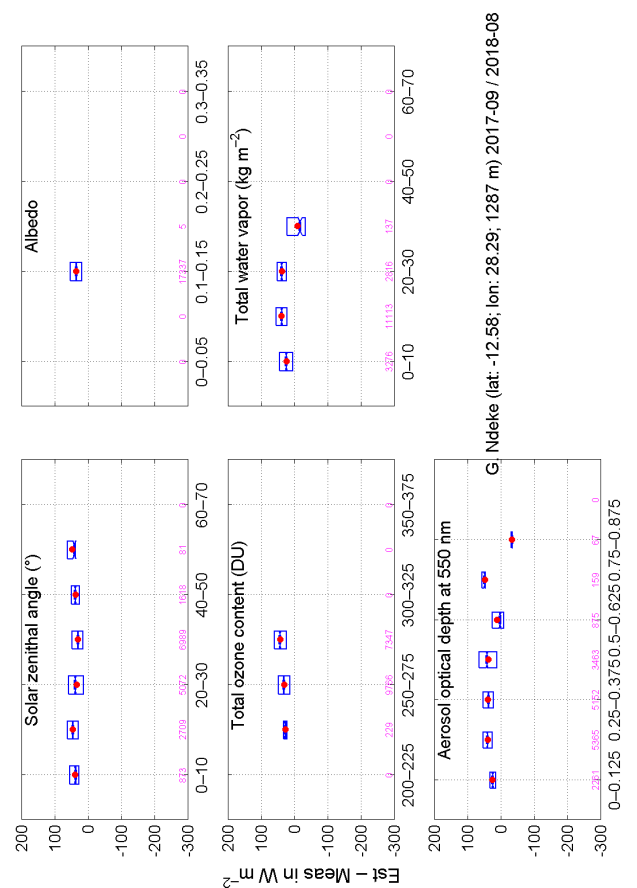
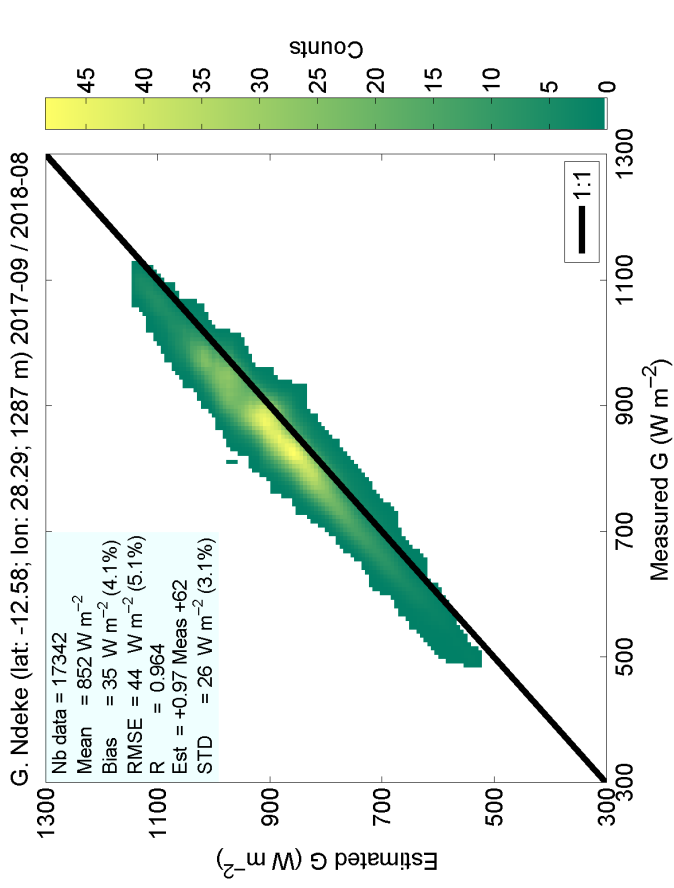
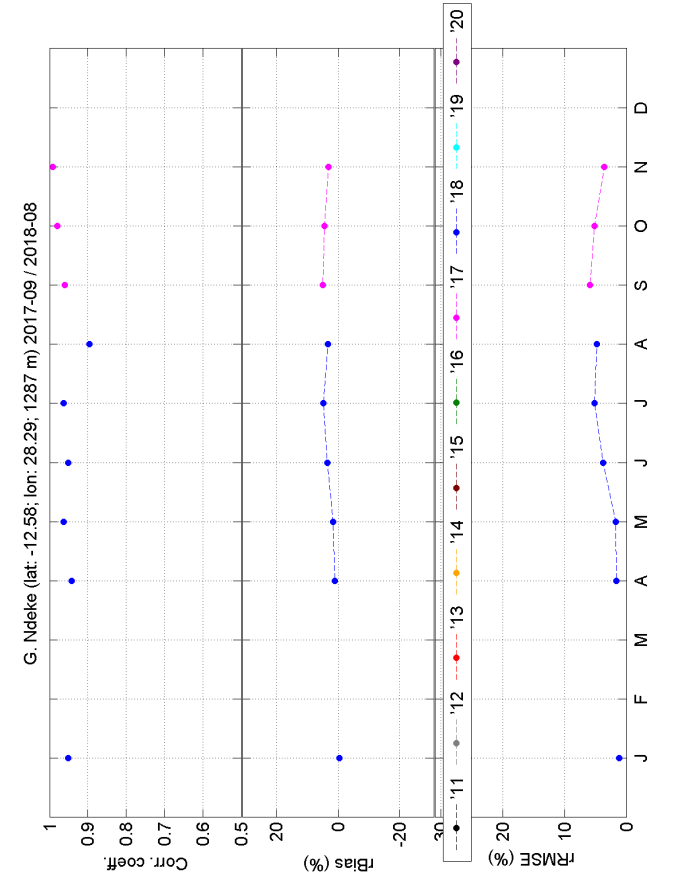

Figure S65: Comparison of global irradiance at Ndeke

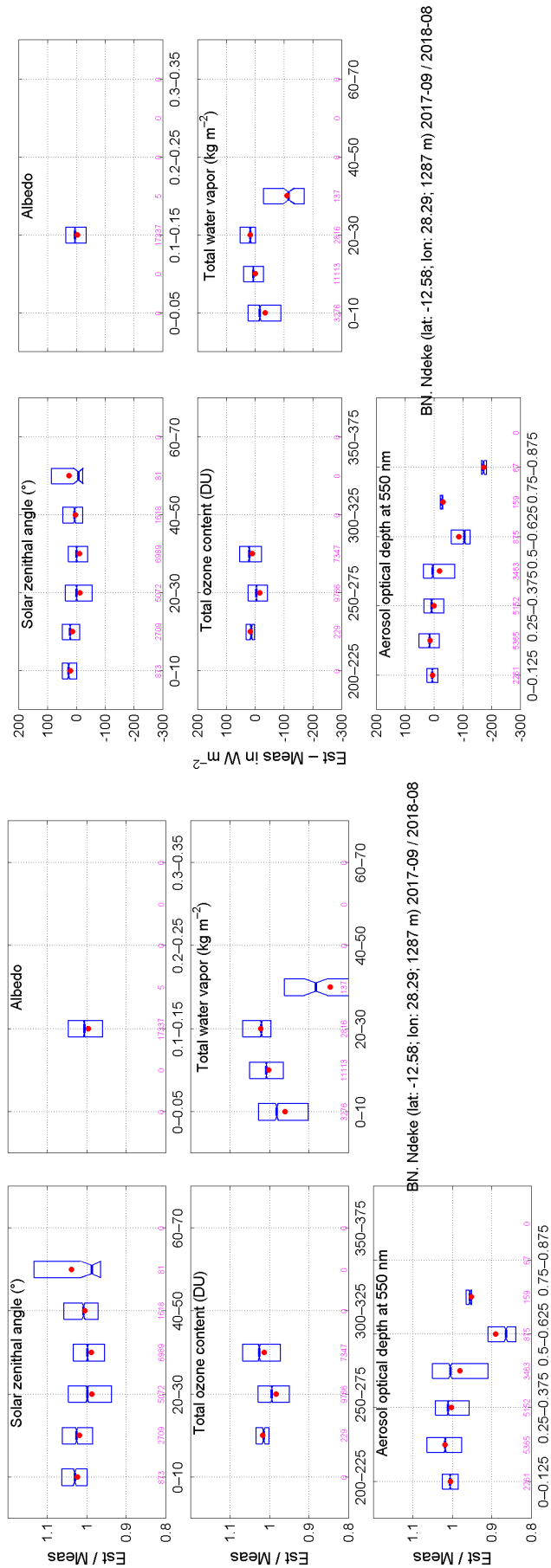
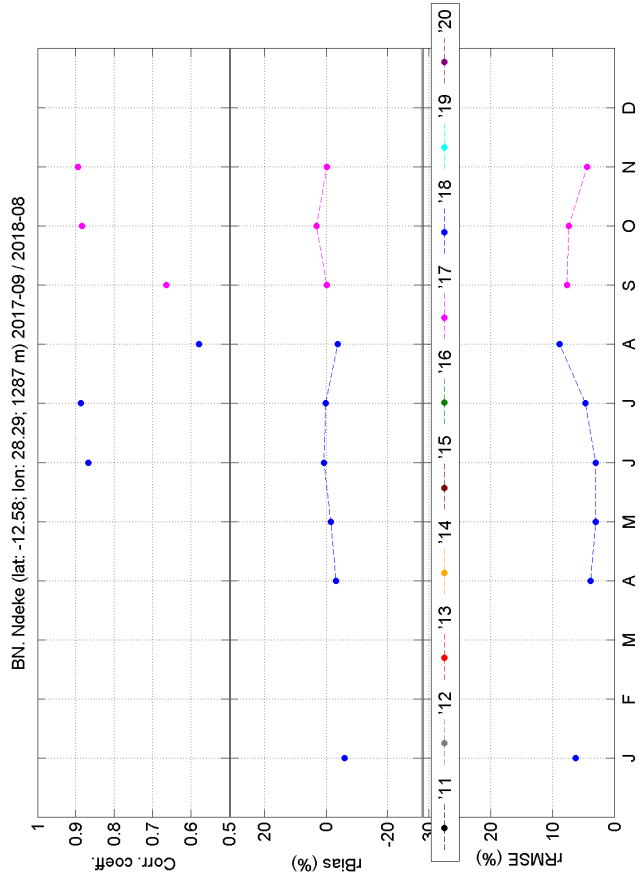
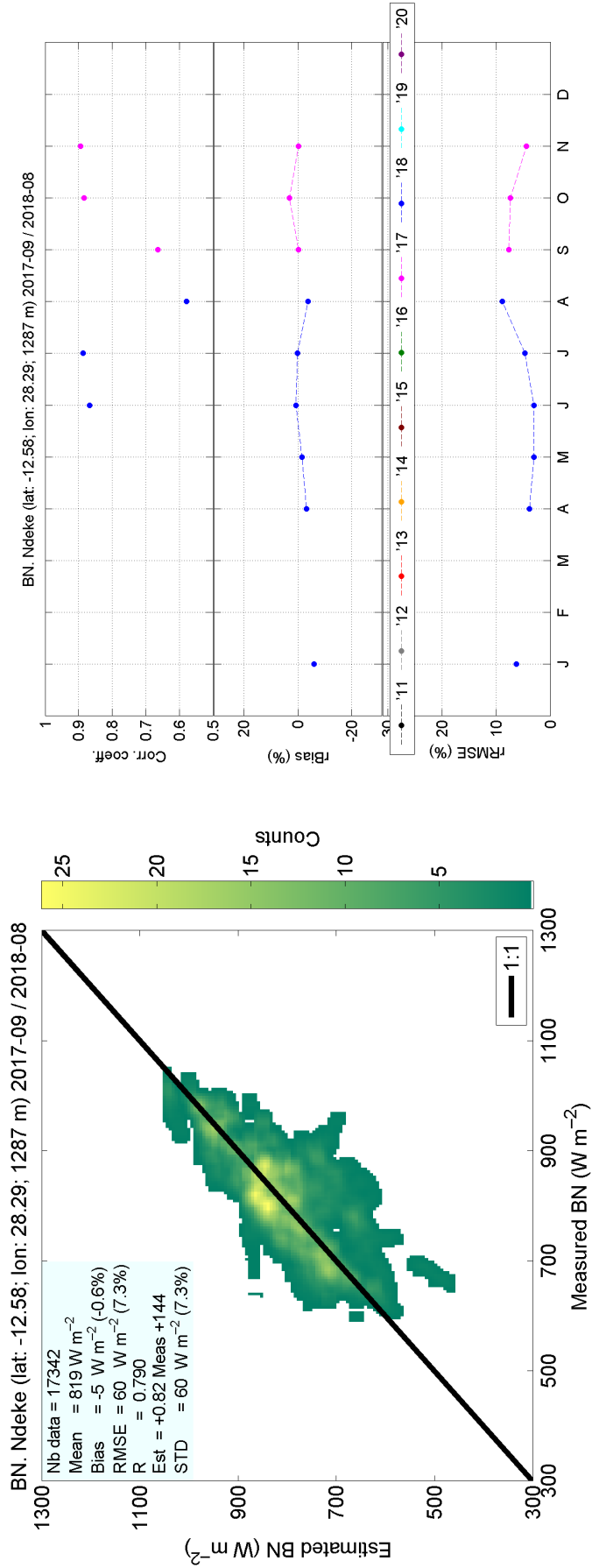
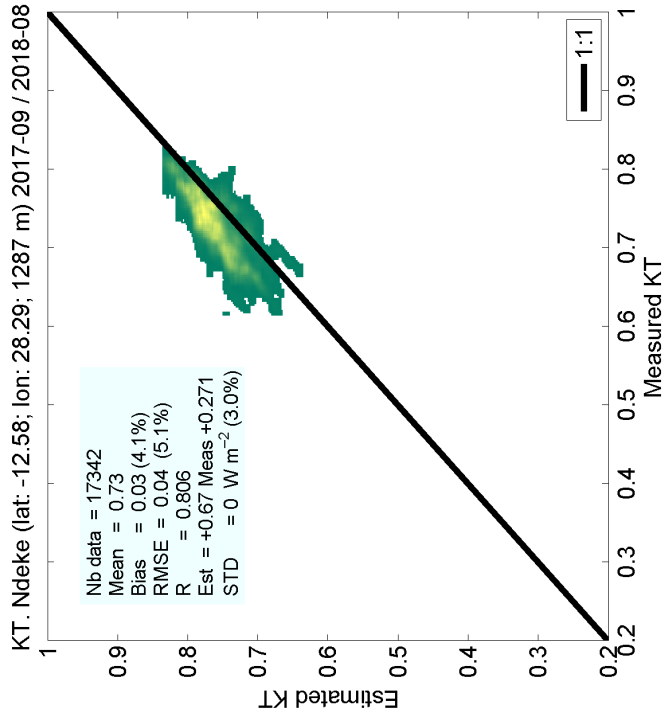

Figure S66: Comparison on direct component at normal irradiance at Ndeke



KT. Ndeke (lat: -12.58; lon: 28.29; 1287 m) 2017-09 / 2018-08

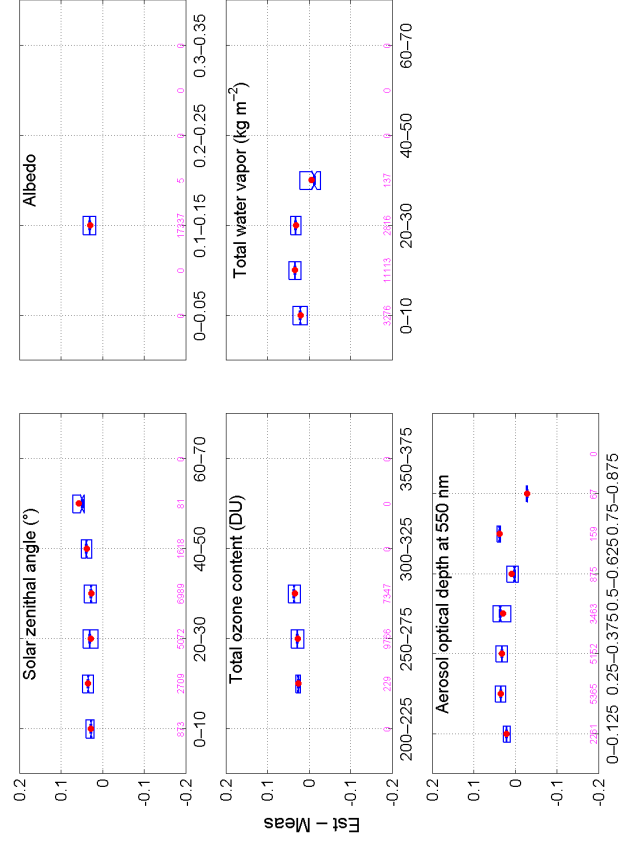
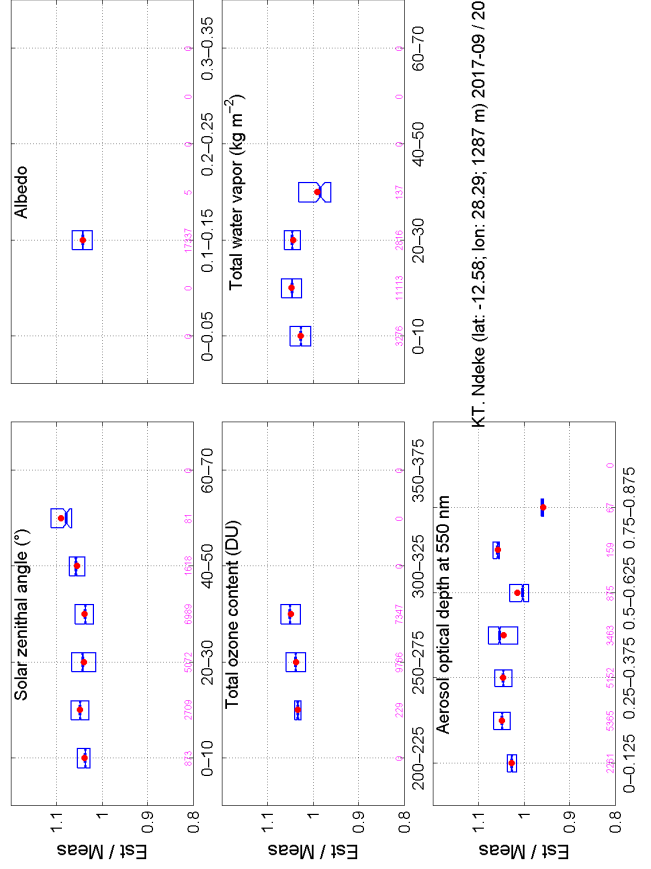
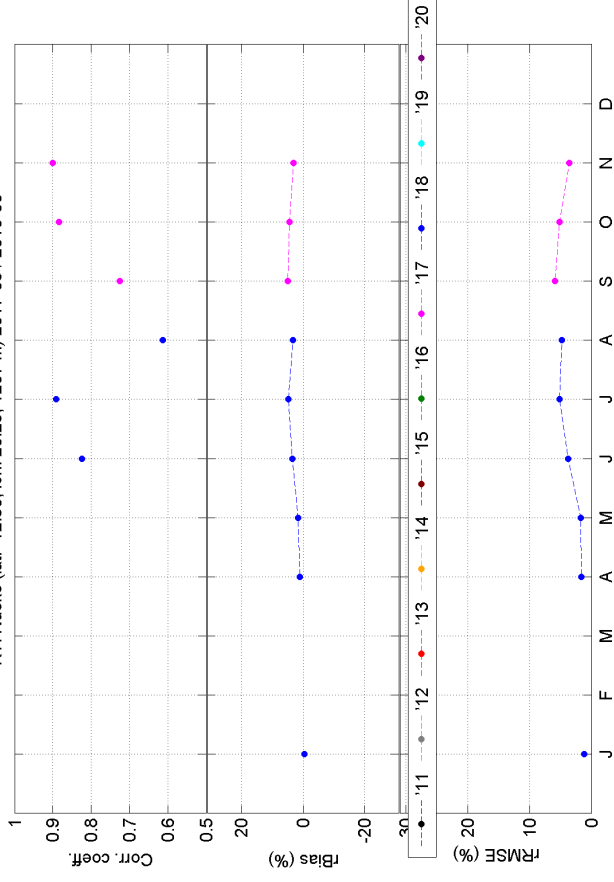
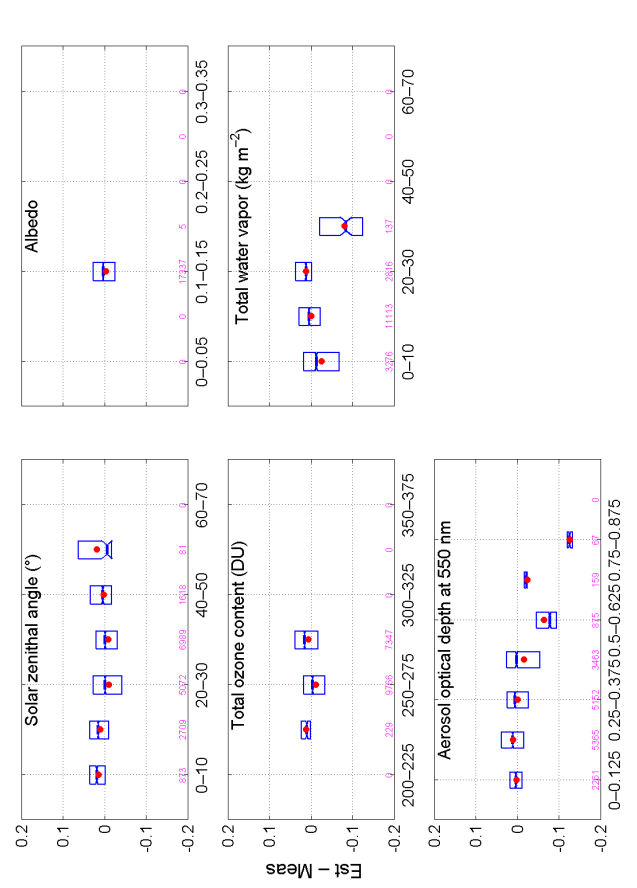
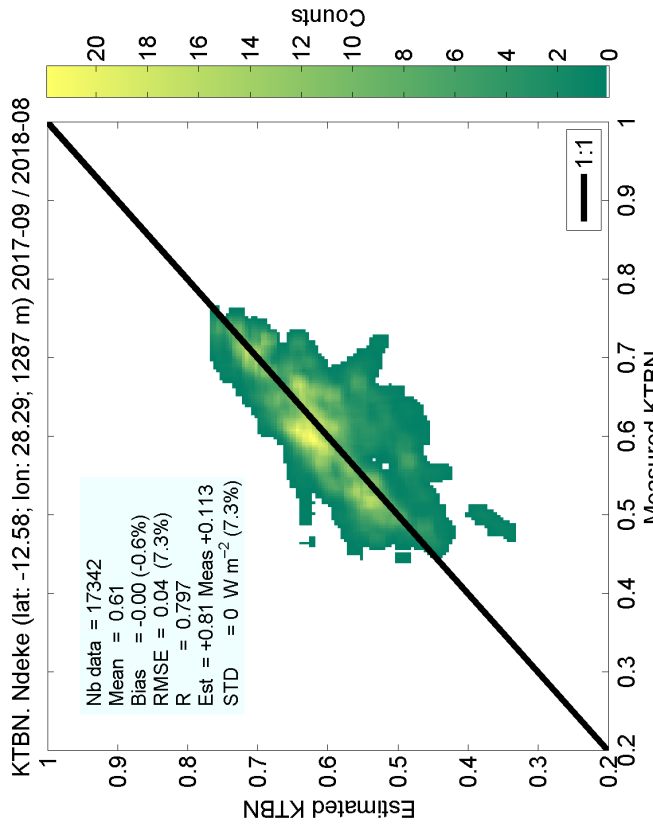
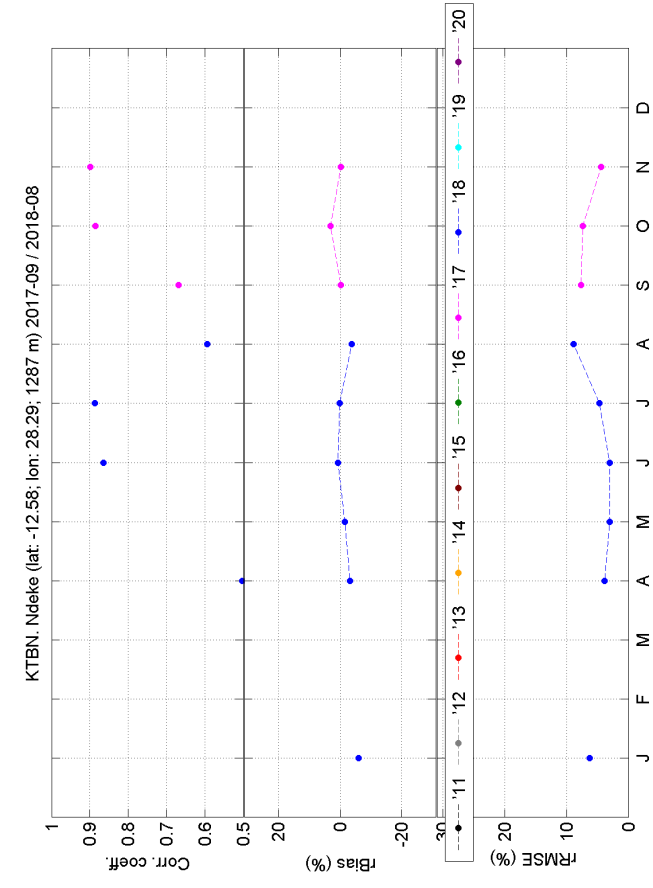

Figure S67: Comparison on clearness index at Ndeke



KTBN, Ndeke (lat: -12.58; lon: 28.29; 1287 m) 2017-09 / 2018-08

Figure S68: Comparison on direct clearness index at Ndeke

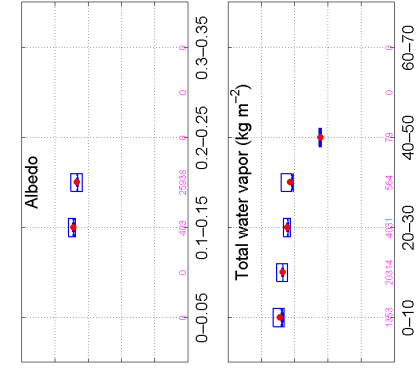
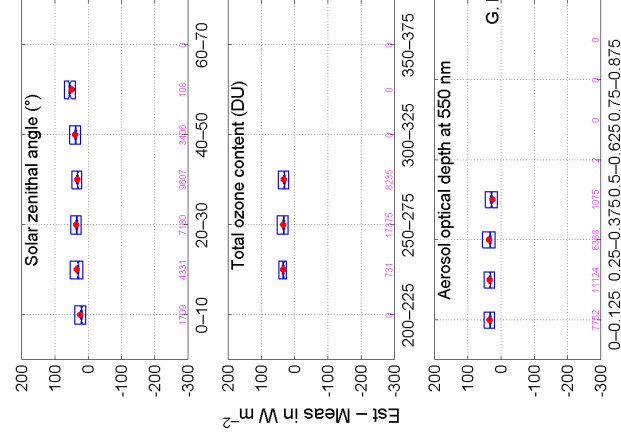
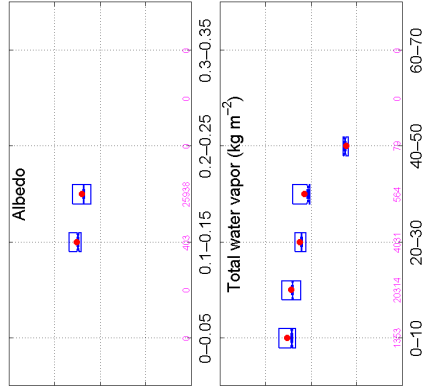
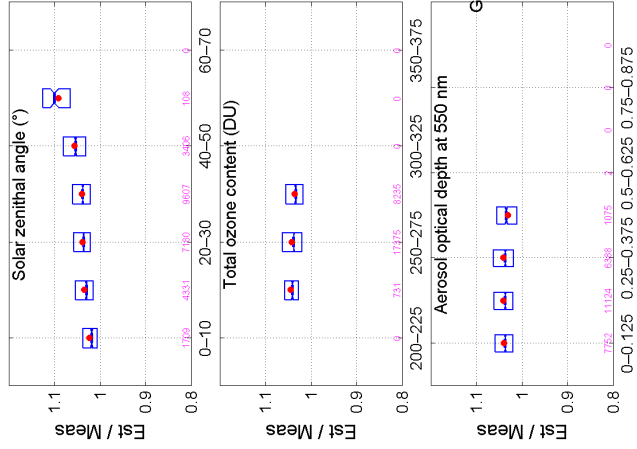
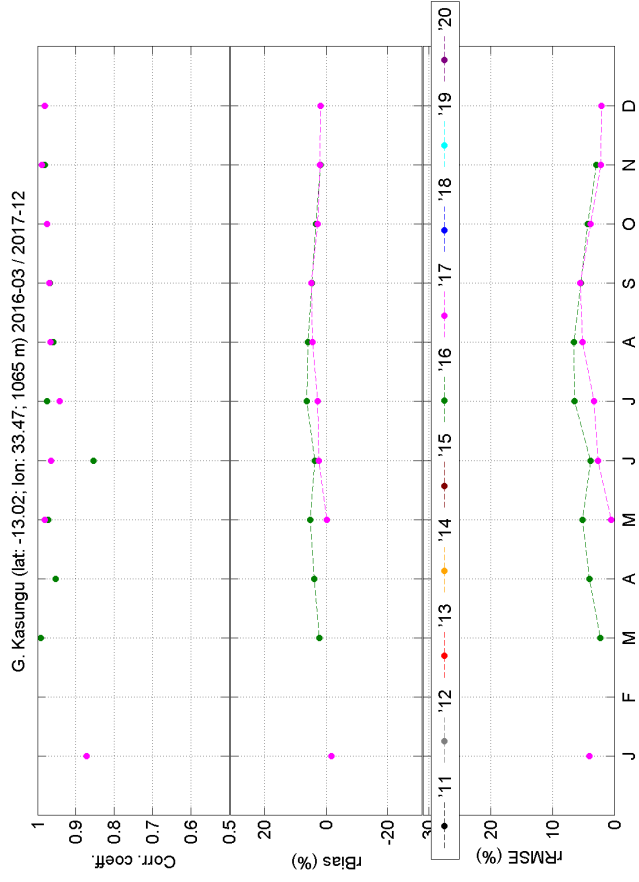
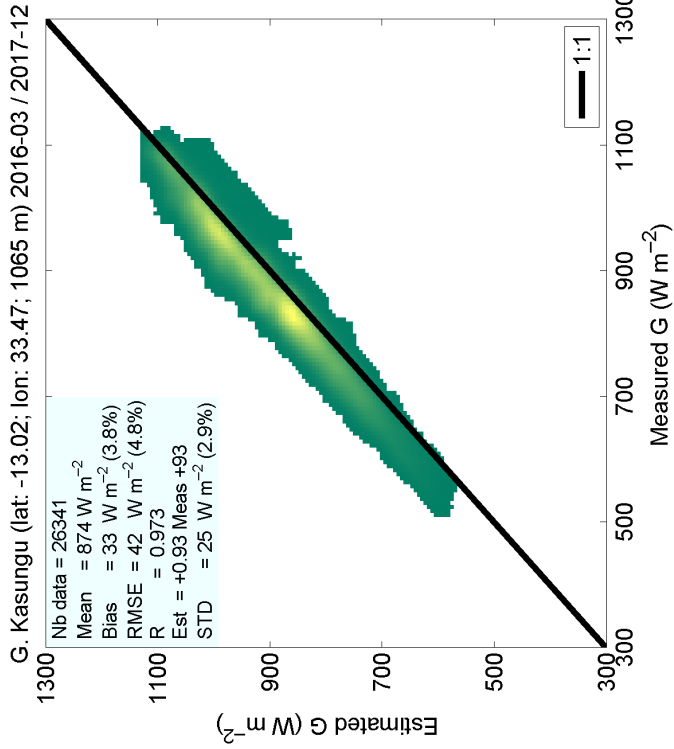

Figure S69: Comparison on global irradiance at Kasungu

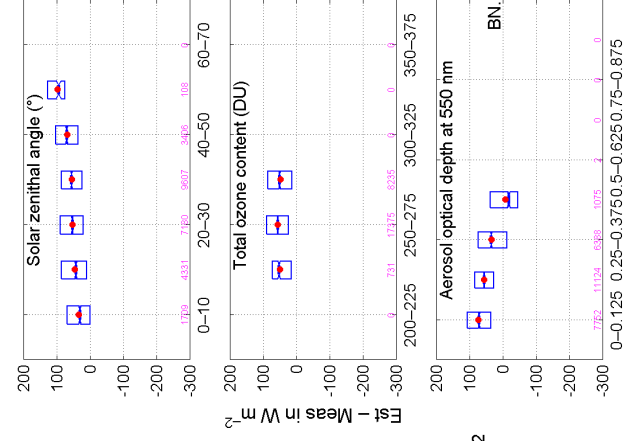
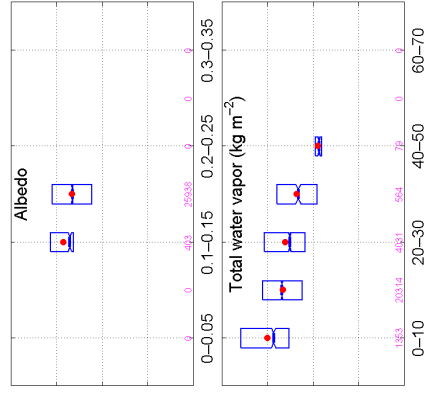
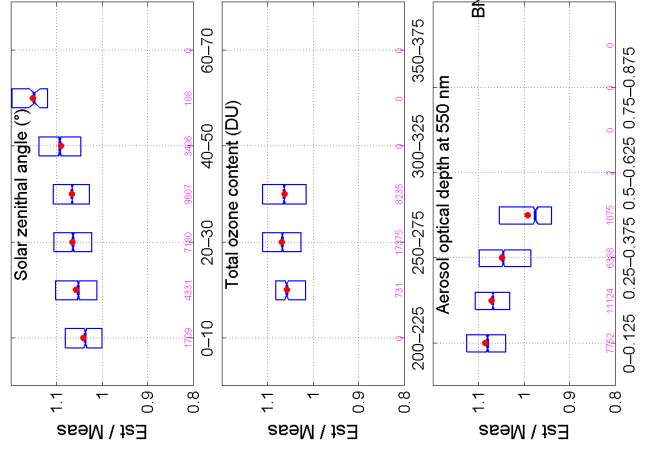
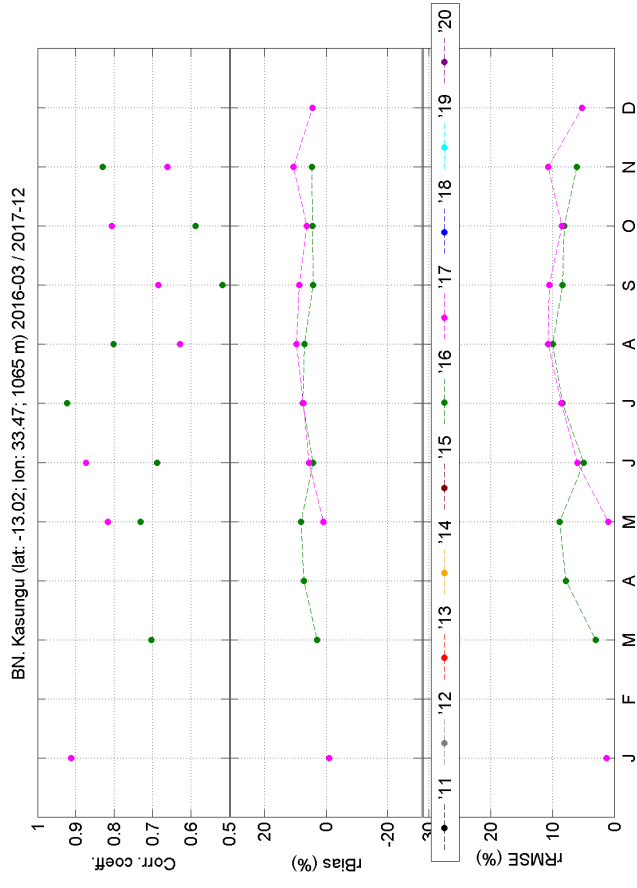
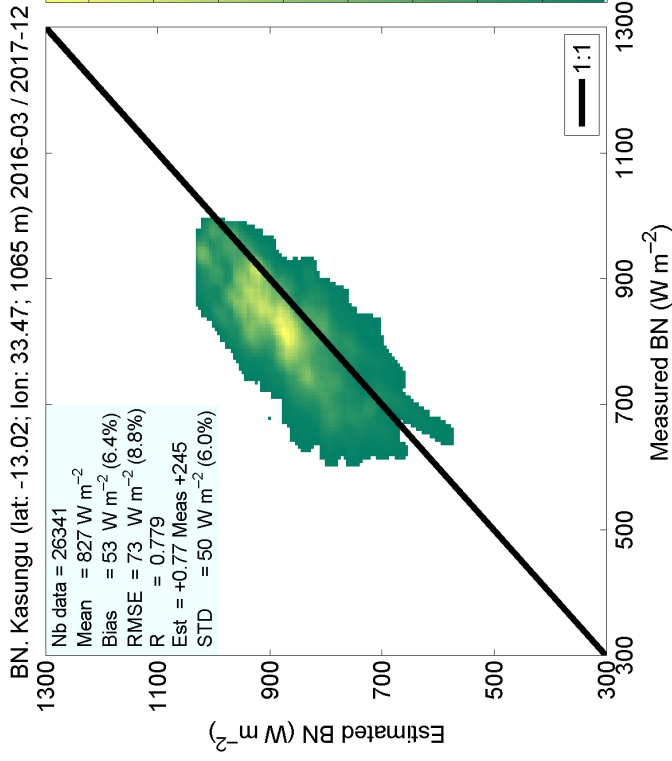

Figure S70: Comparison on direct component at normal irradiance at Kasungu

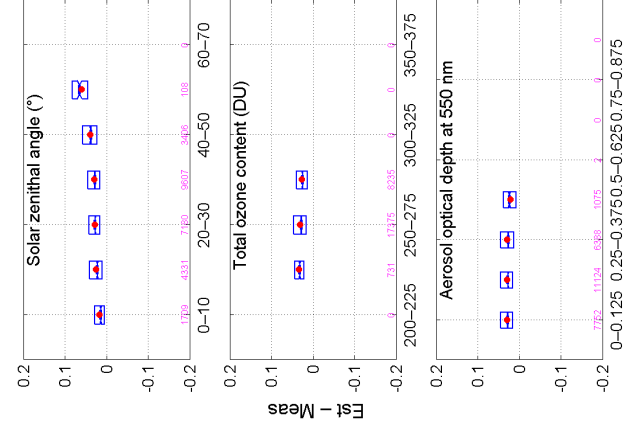
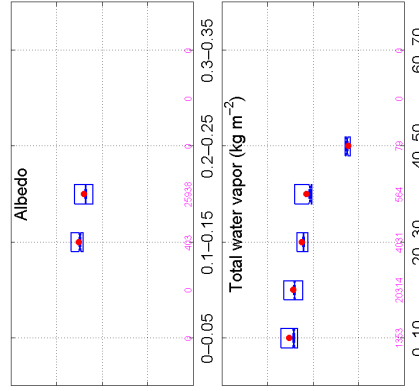
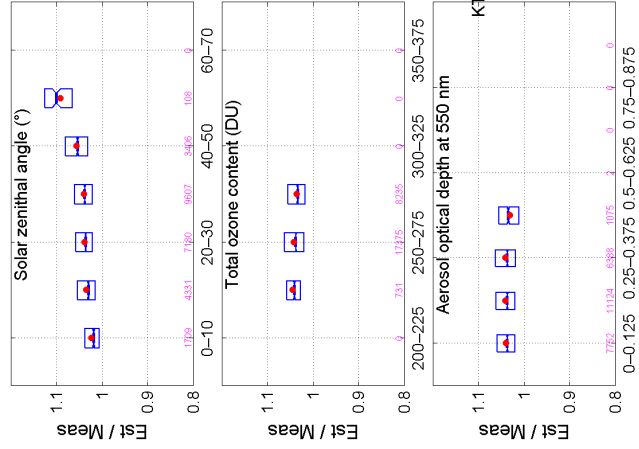
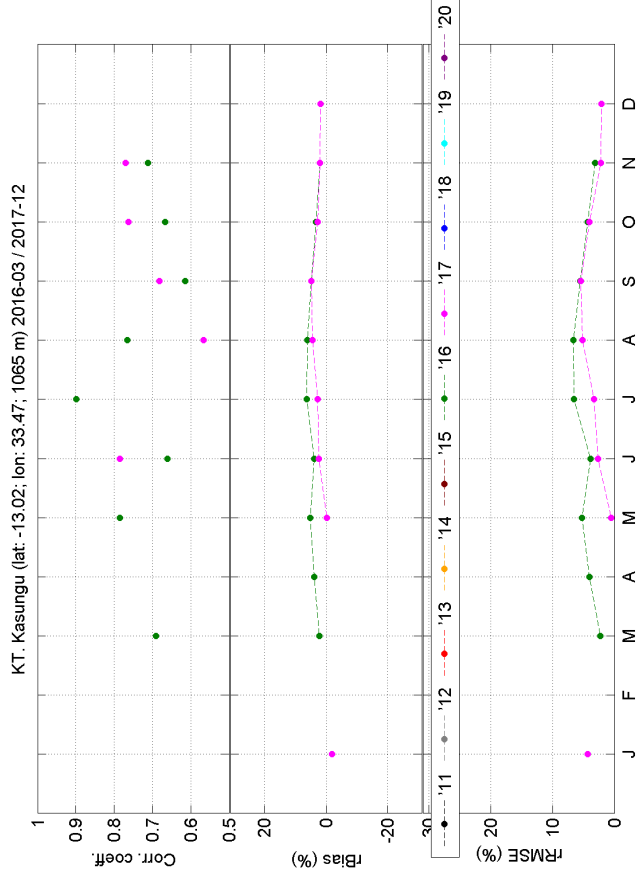
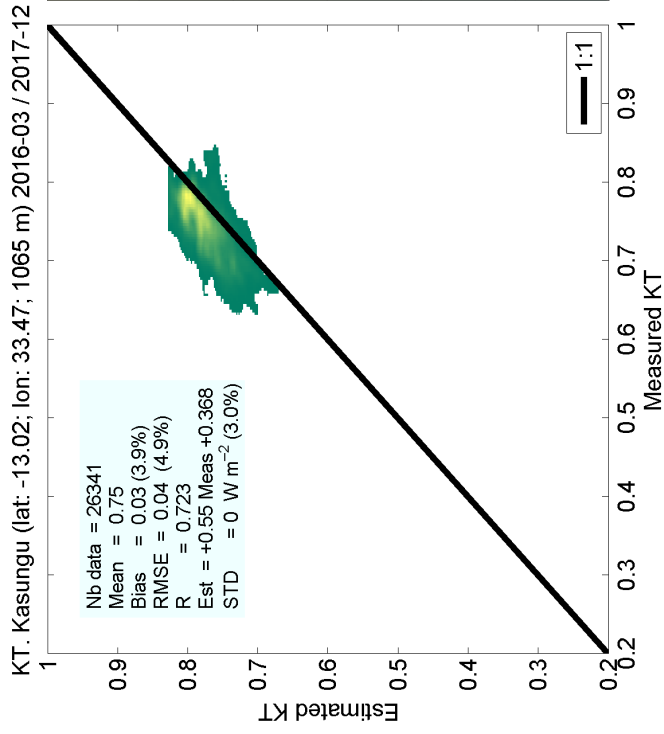

Figure S71: Comparison on clearness index at Kasungu

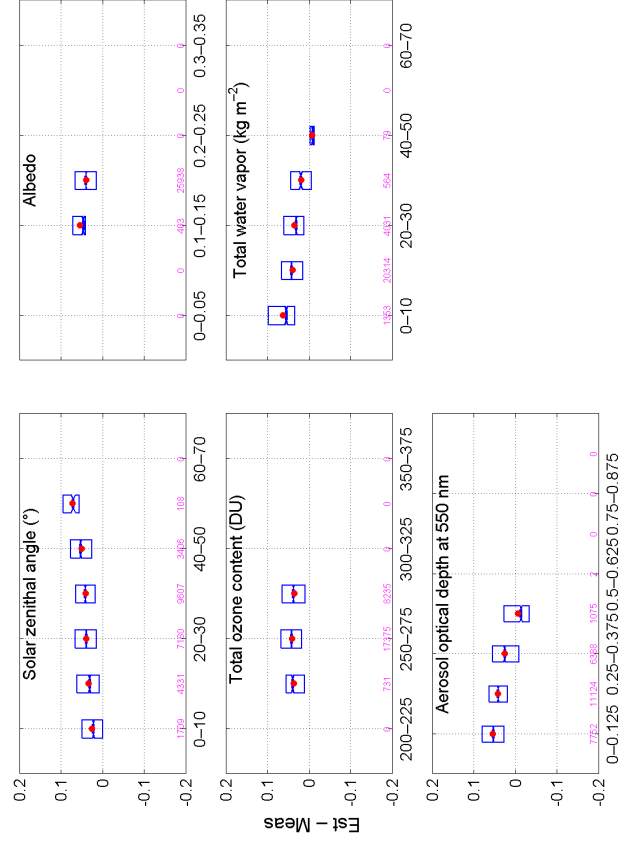
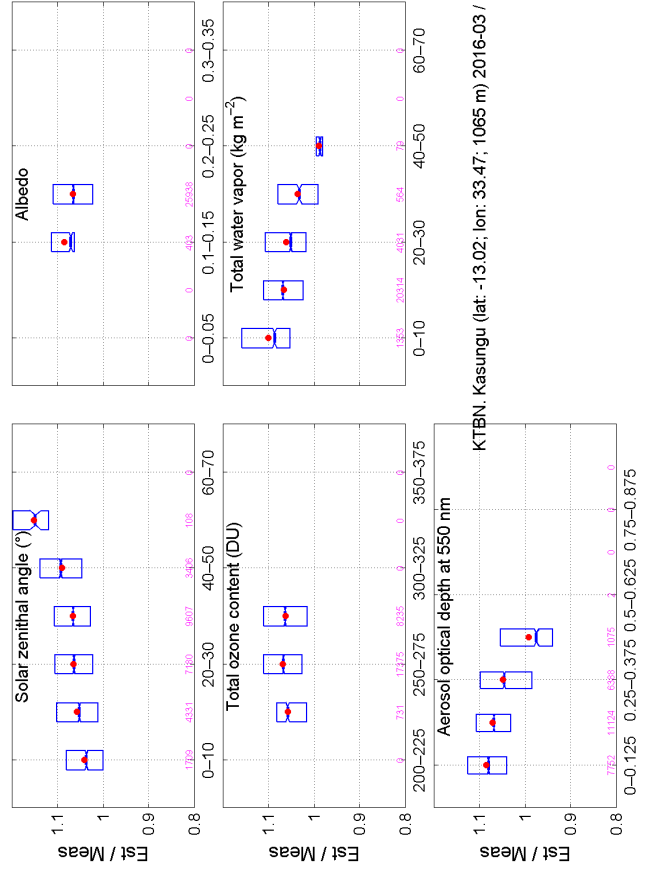
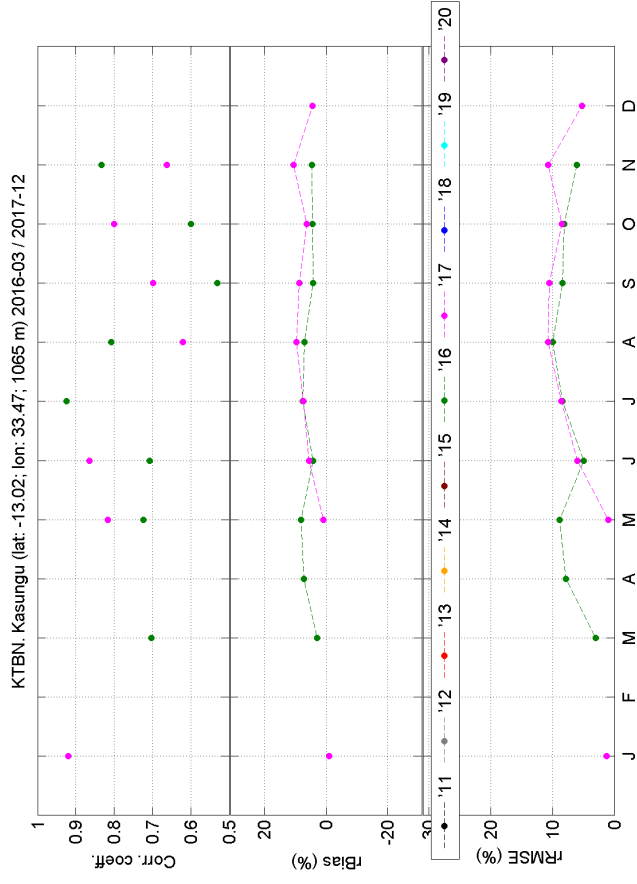
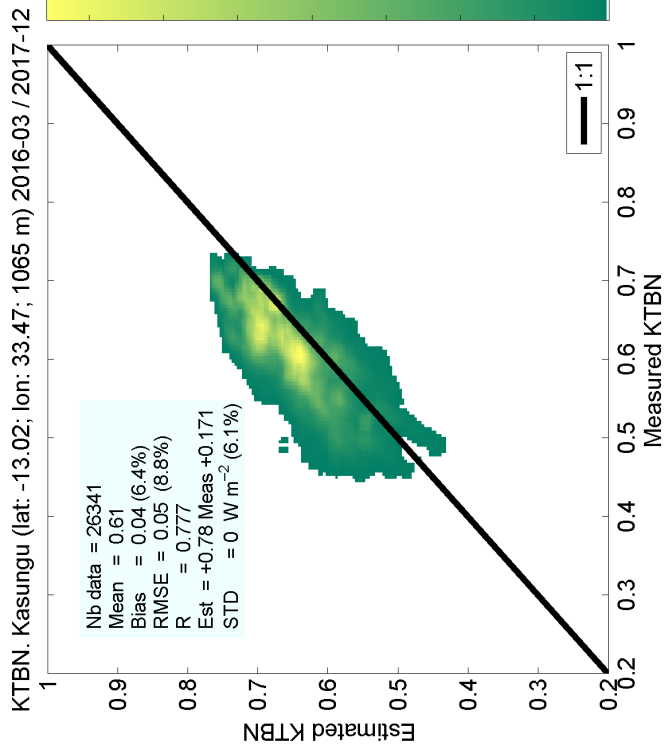

Figure S72: Comparison on direct clearness index at Kasungu

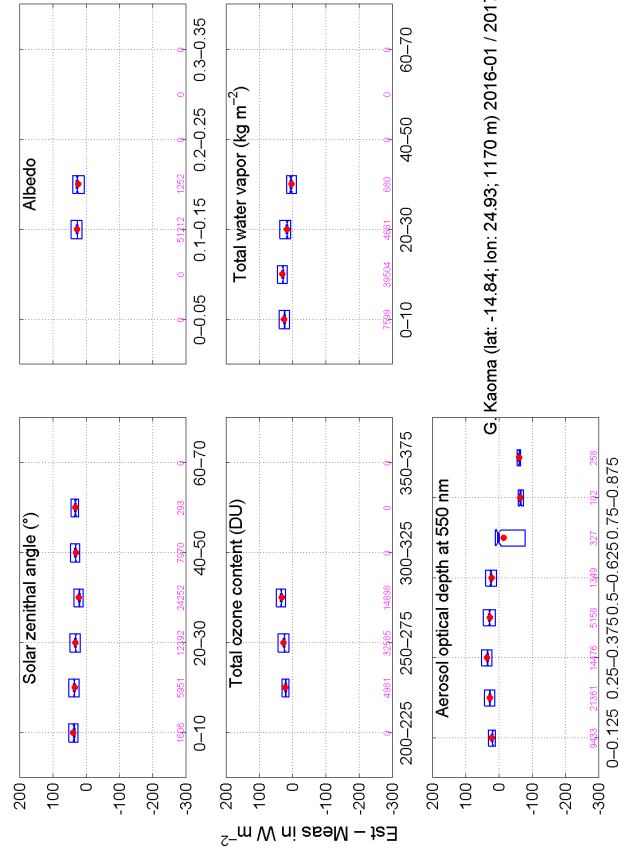
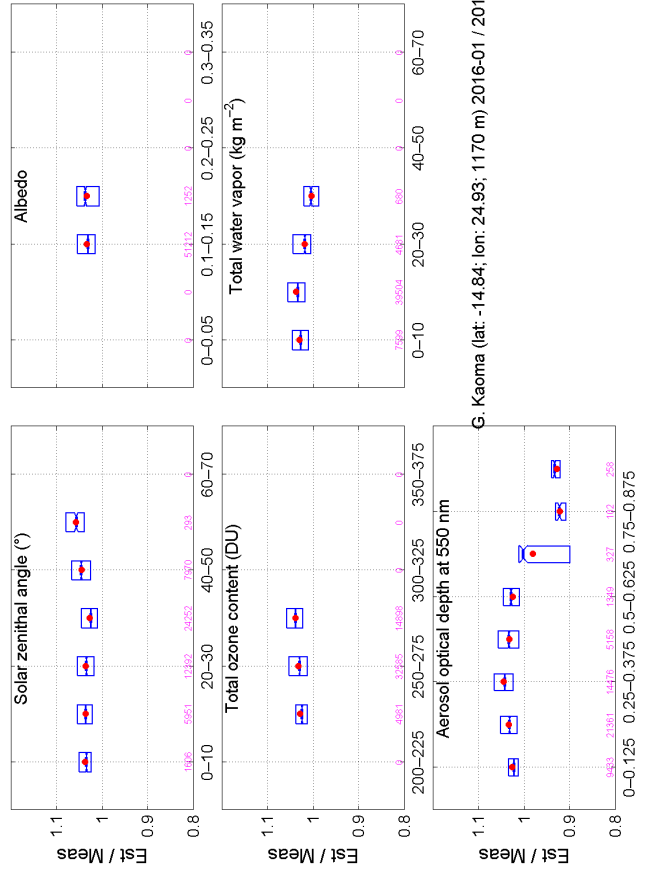
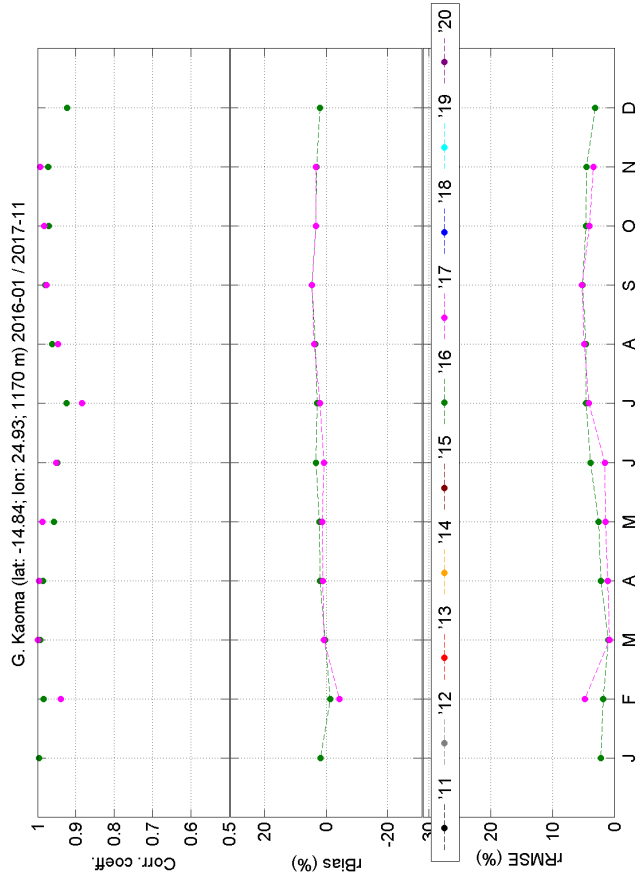
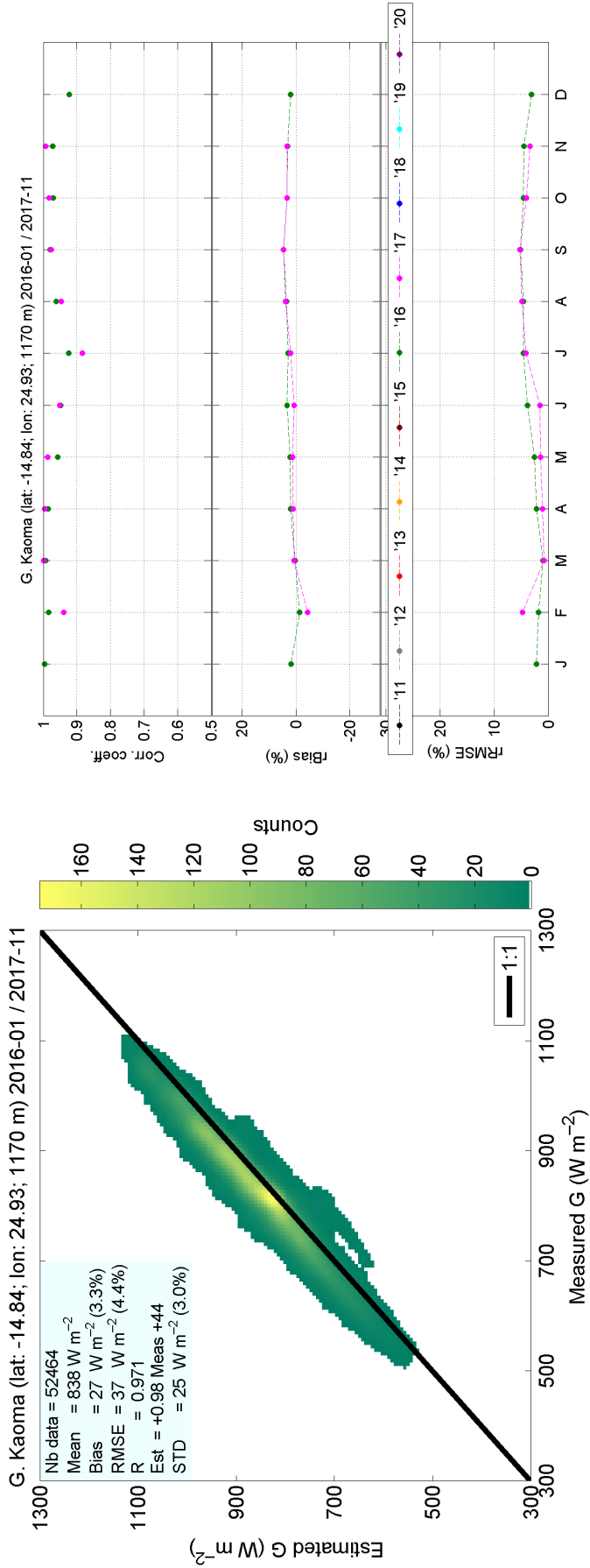

Figure S73: Comparison on global irradiance at Kaoma

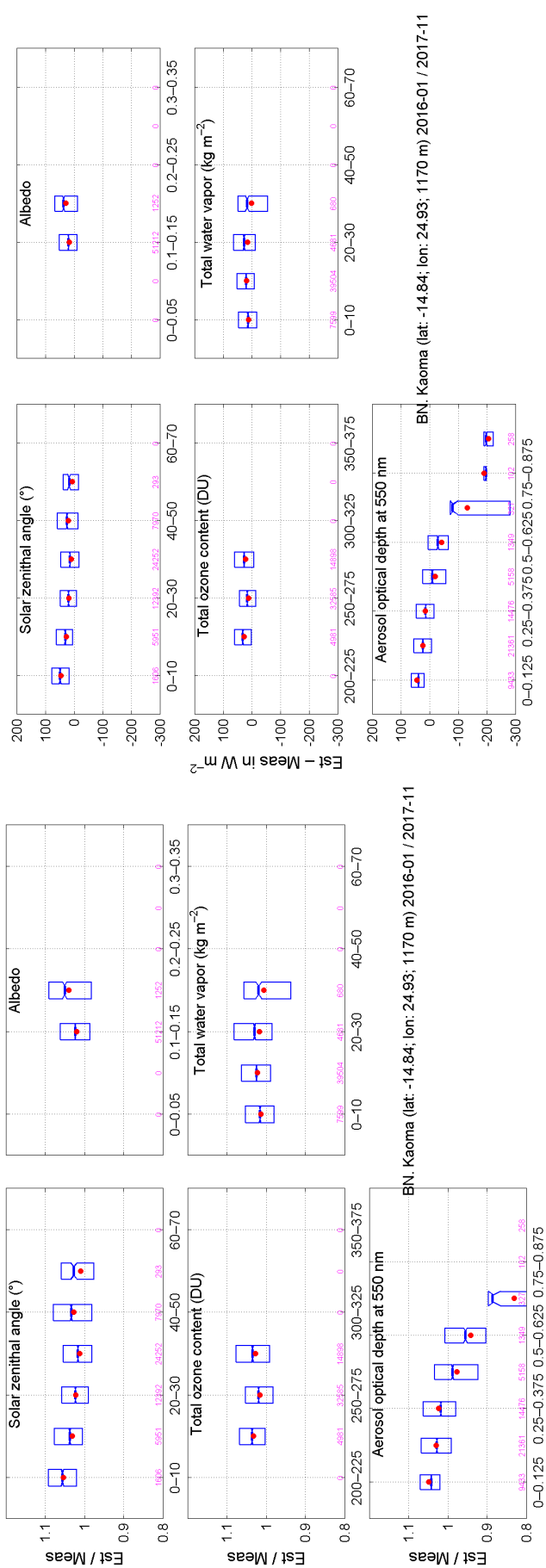
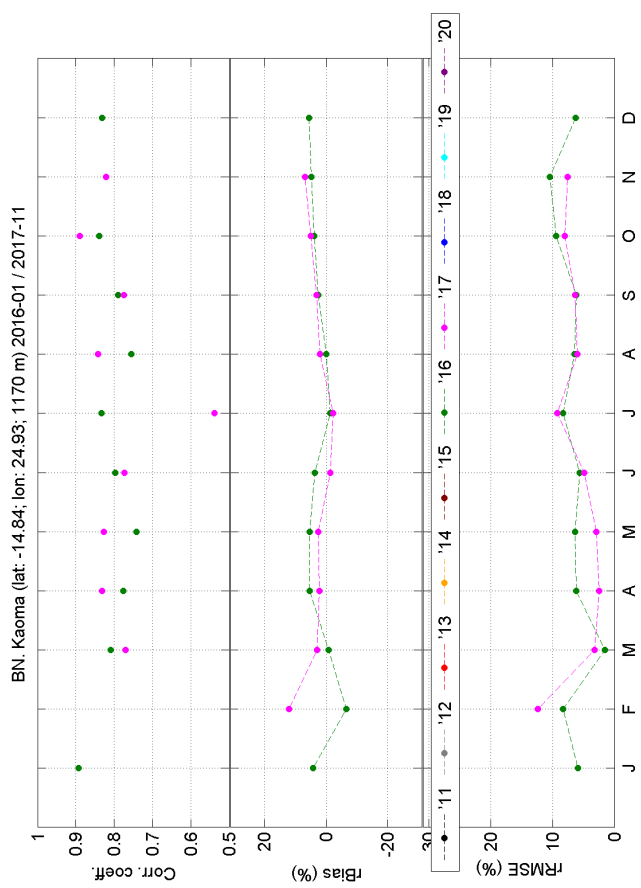
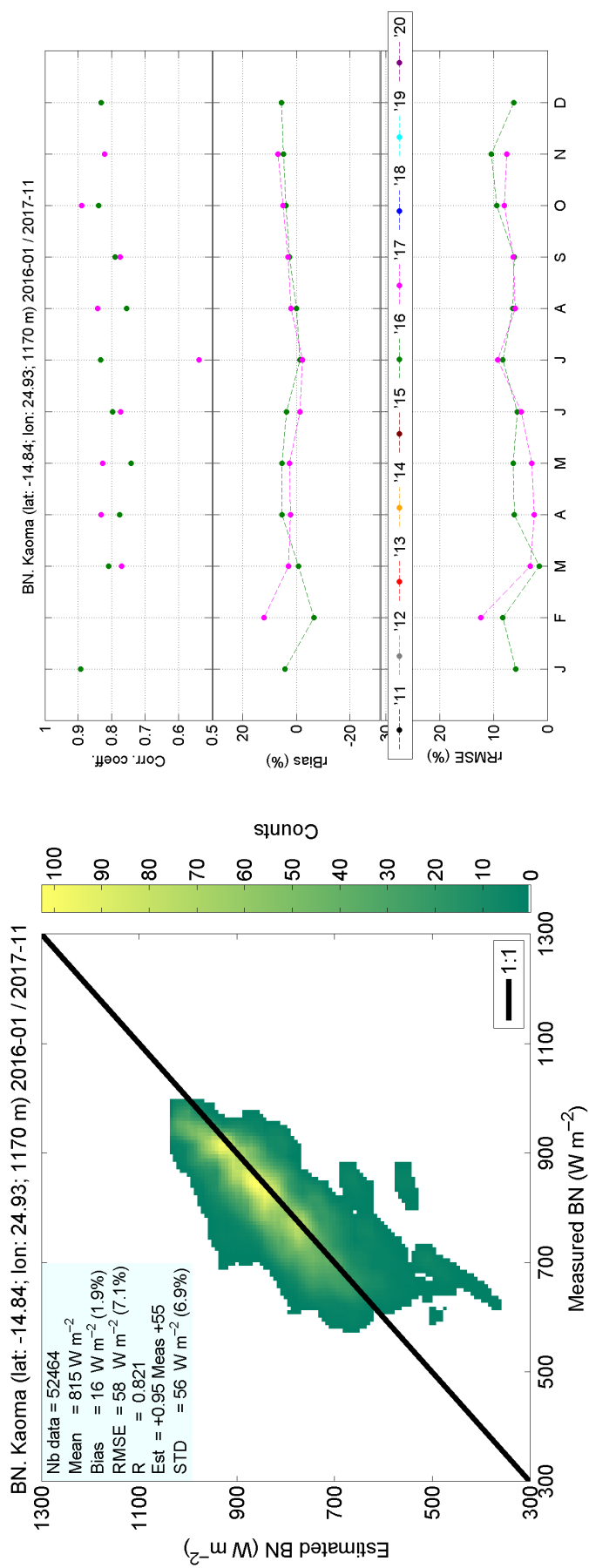

Figure S74: Comparison on direct component at normal irradiance at Kaoma

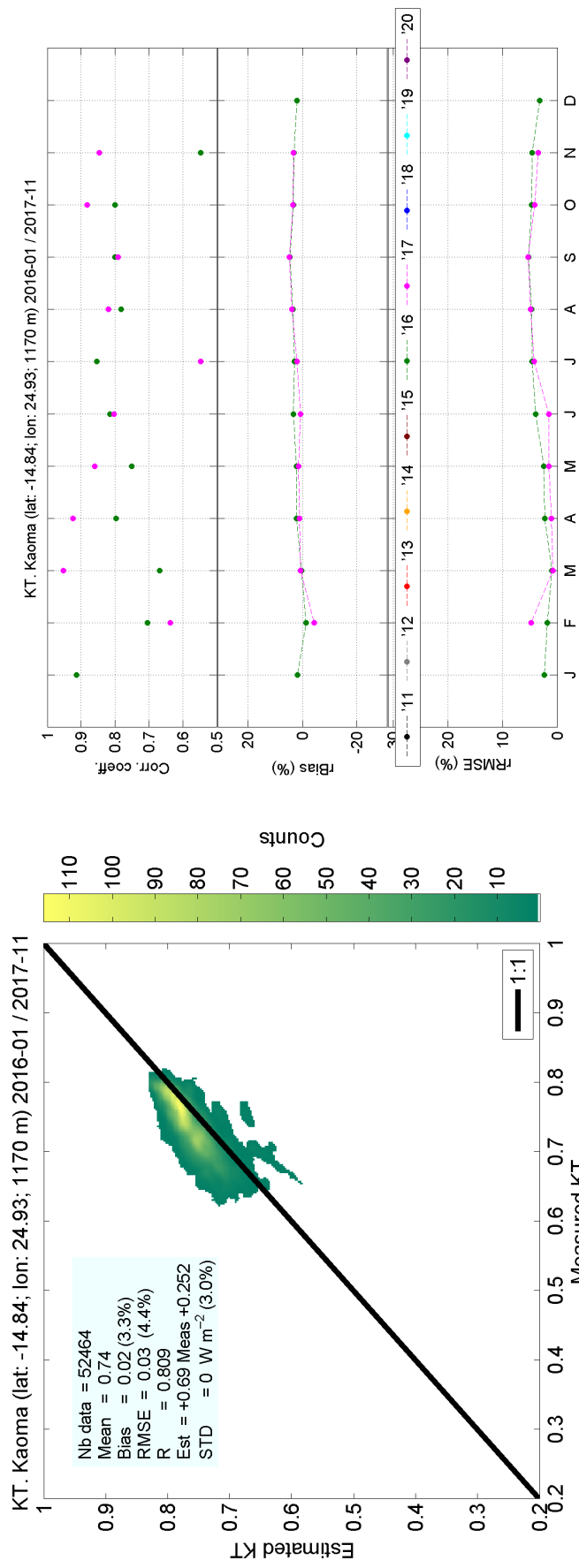

Figure S75: Comparison on clearness index at Kaoma

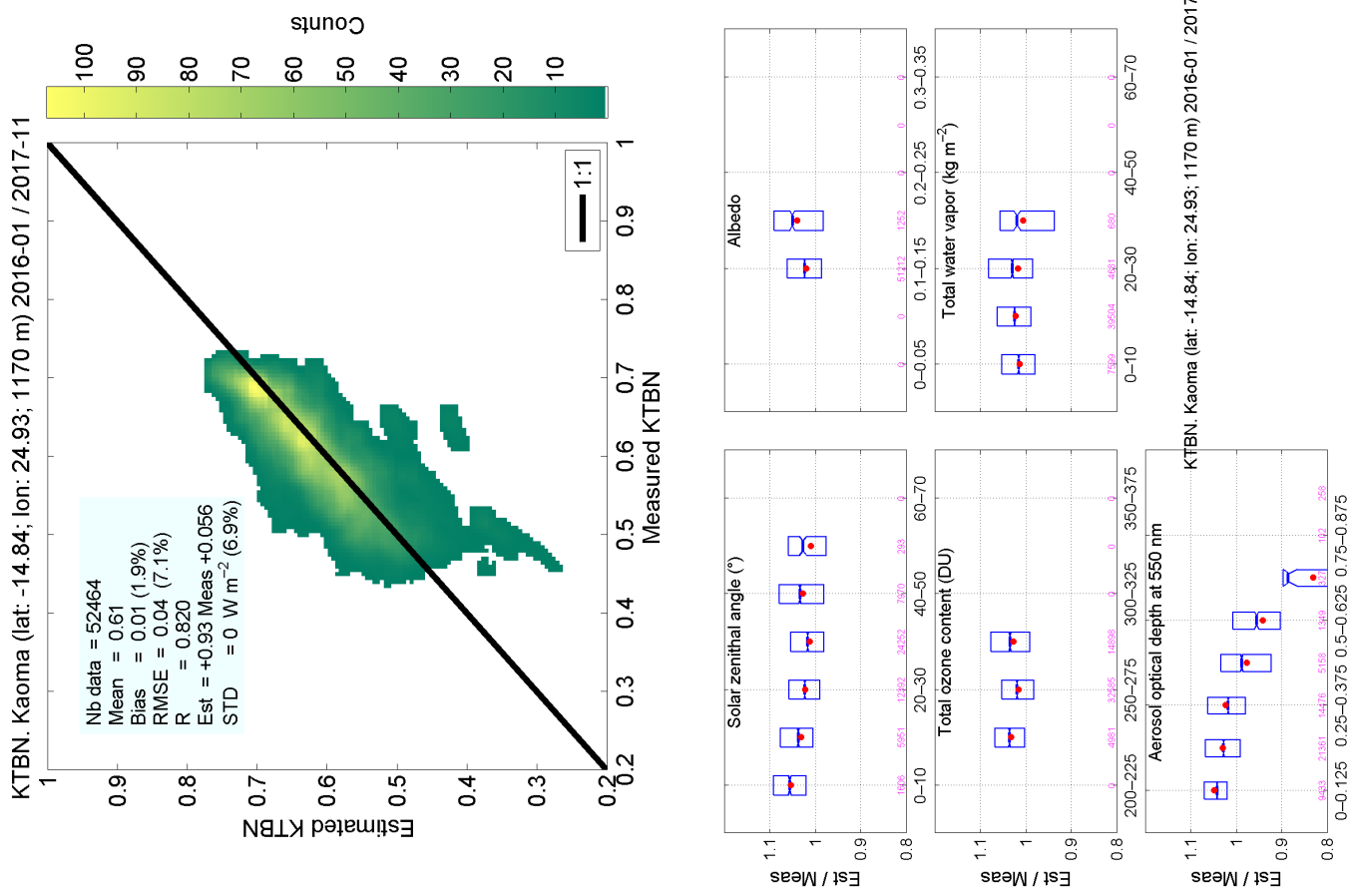
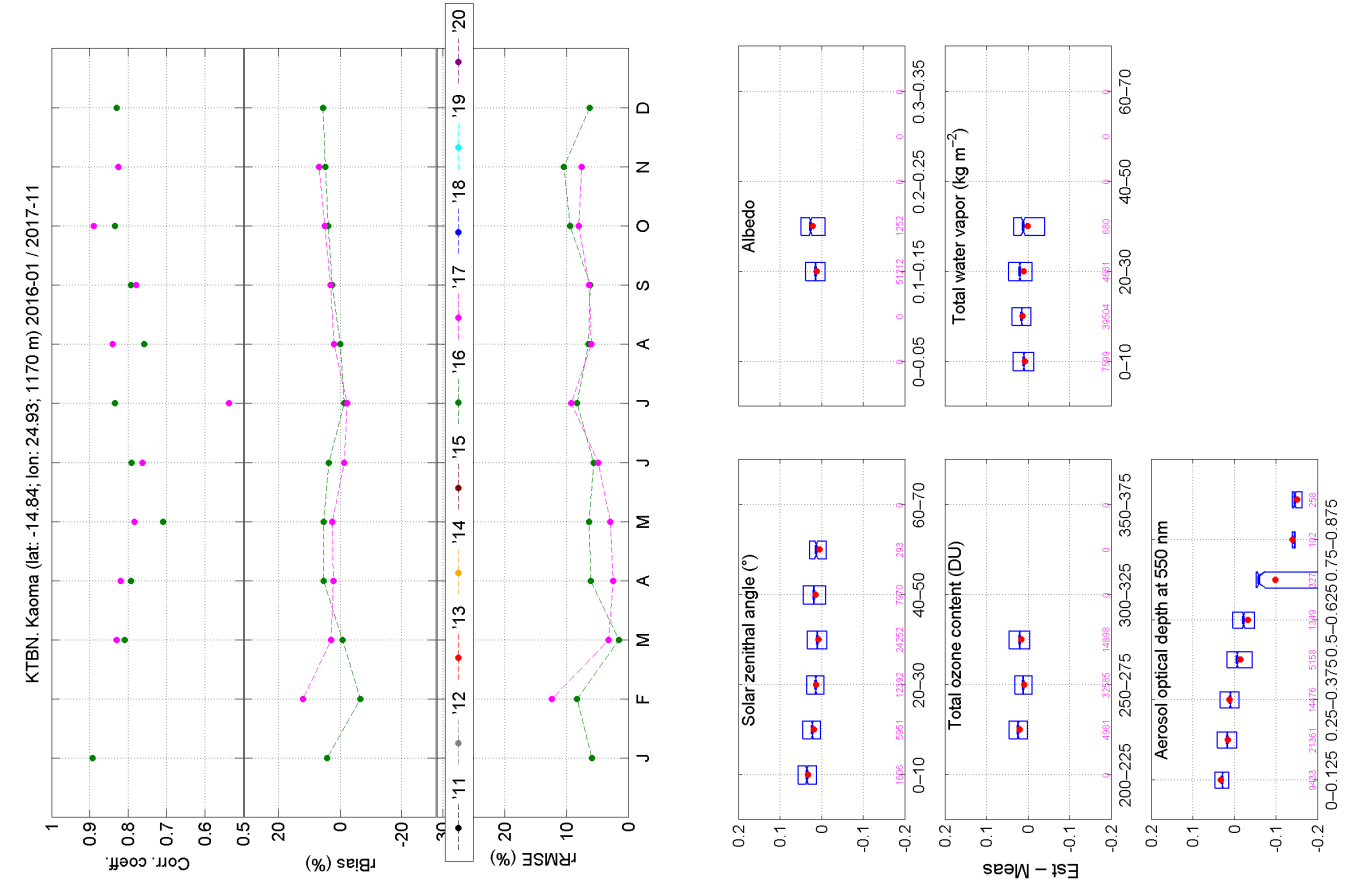
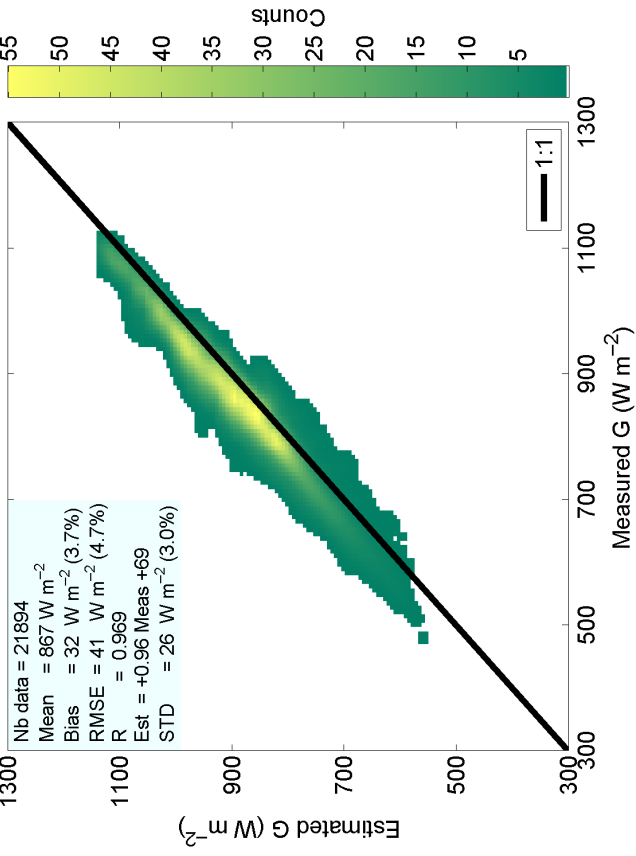
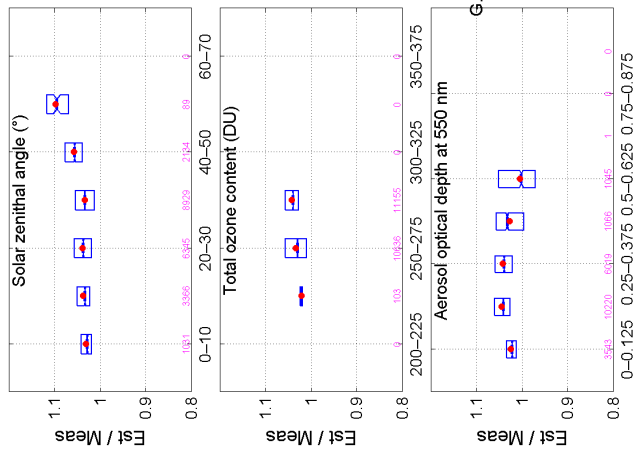
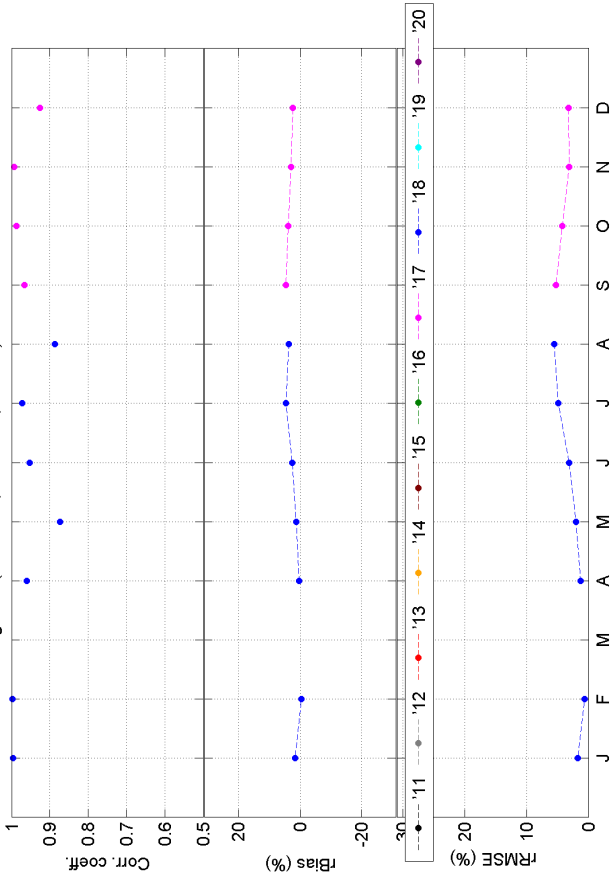

Figure S76: Comparison on direct clearness index at Kaoma

G. Fig Tree (lat: -15.00; lon: 28.55; 1143 m) 2017-09 / 2018-08



G. Fig Tree (lat: -15.00; lon: 28.55; 1143 m) 2017-09 / 2018-08



G. Fig Tree (lat: -15.00; lon: 28.55; 1143 m) 2017-09 / 2018-08

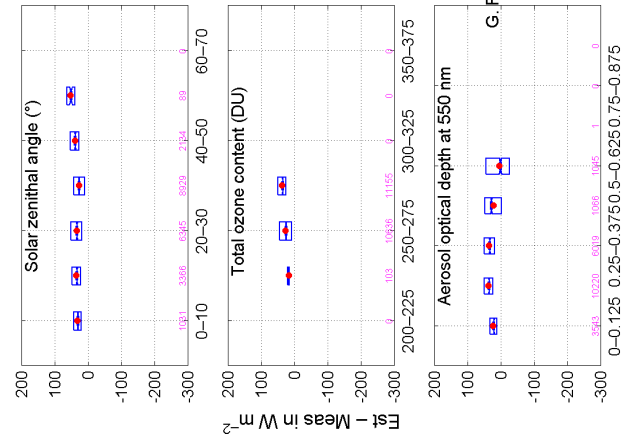

G. Fig Tree (lat: -15.00; lon: 28.55; 1143 m) 2017-09 / 2018-08

Figure S77: Comparison on global irradiance at Fig Tree

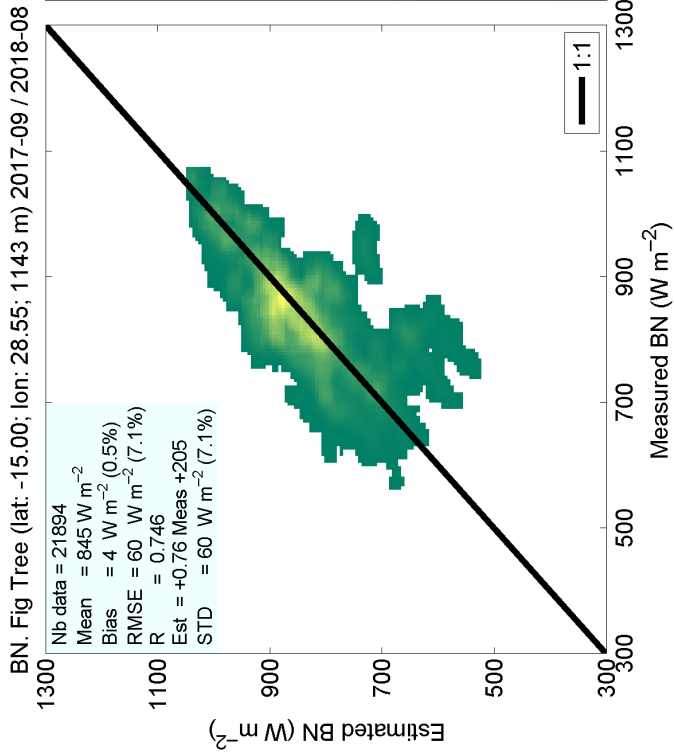

BN, Fig Tree (lat: -15.00; lon: 28.55; 1143 m) 2017-09 / 2018-08

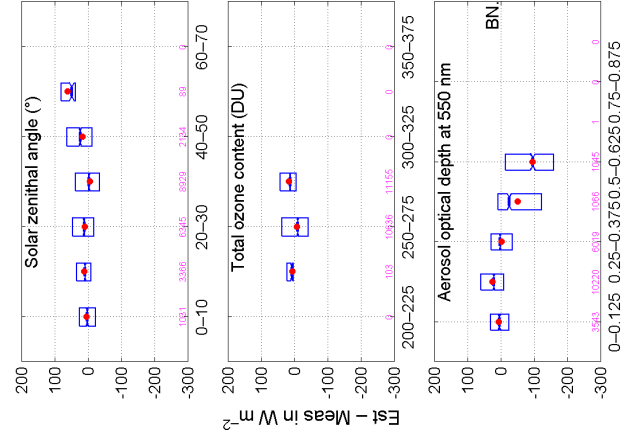
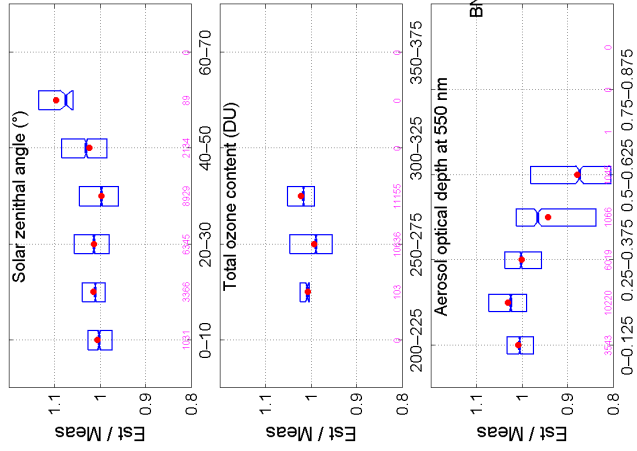
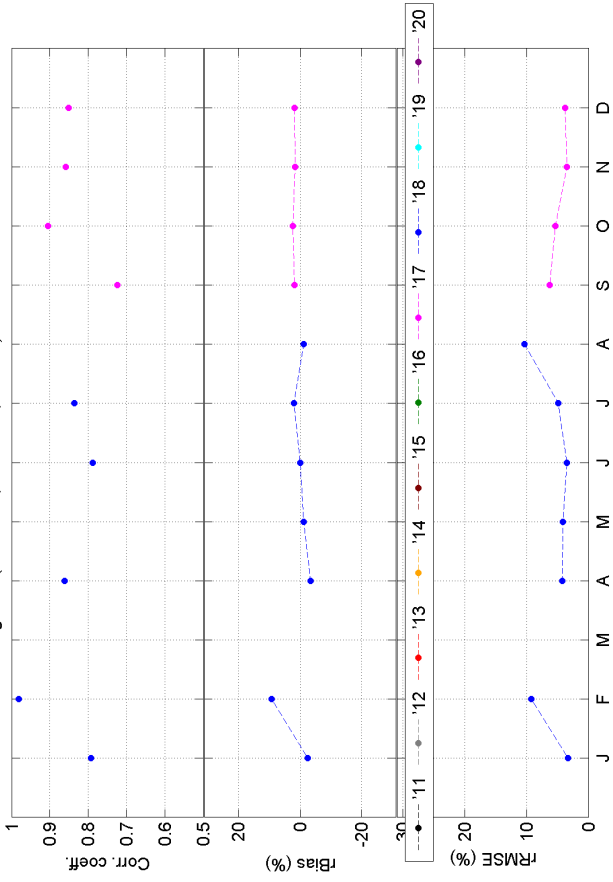
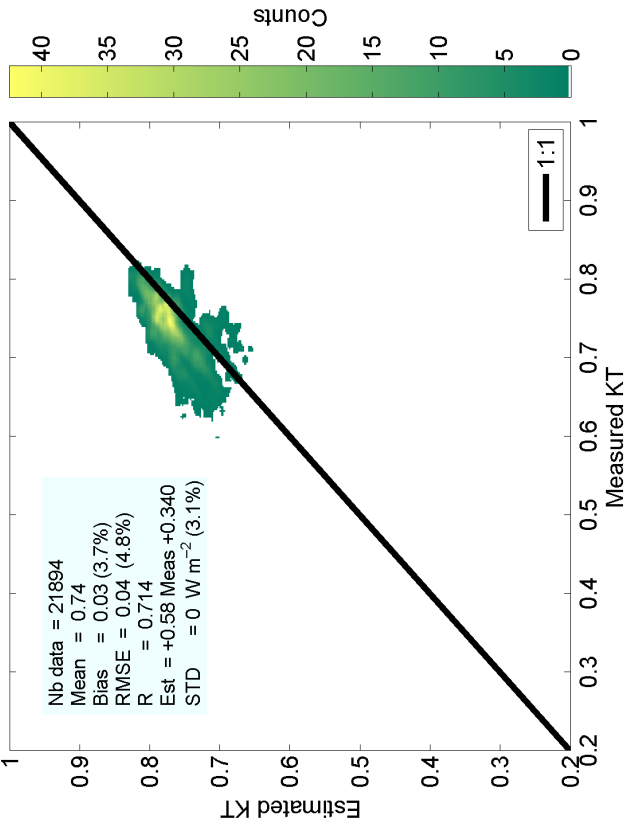
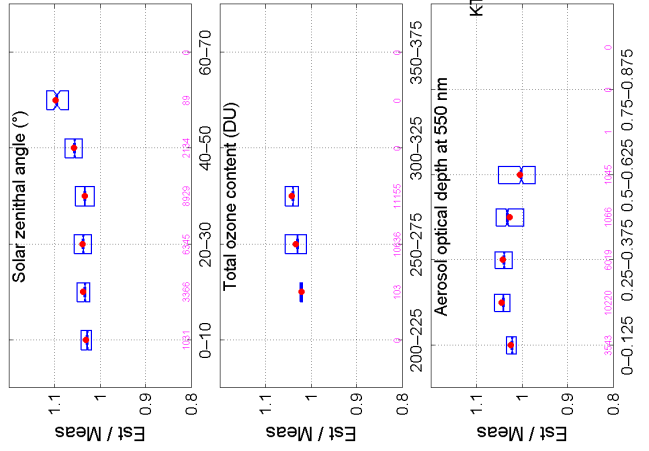
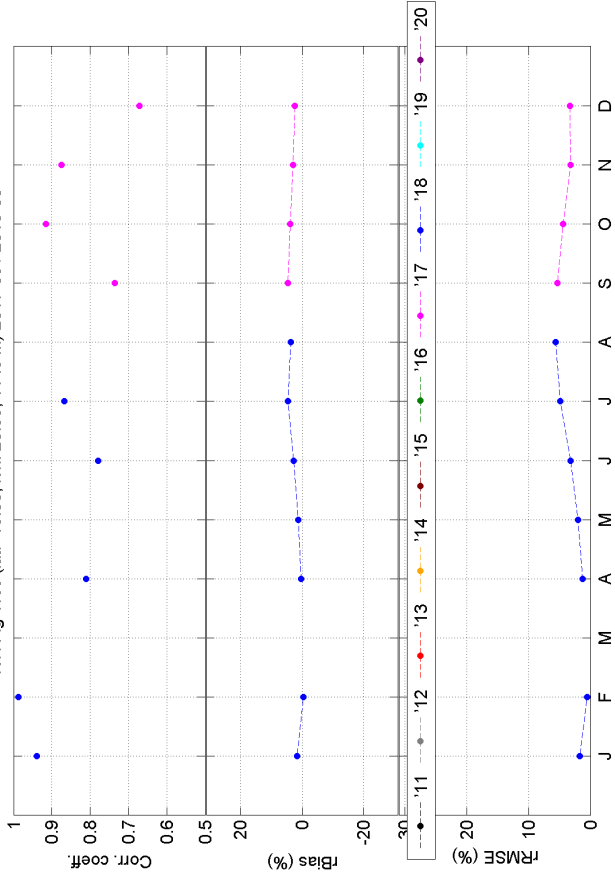

Figure S78: Comparison on direct component at normal irradiance at Fig Tree

KT. Fig Tree (lat: -15.00; lon: 28.55; 1143 m) 2017-09 / 2018-08



KT. Fig Tree (lat: -15.00; lon: 28.55; 1143 m) 2017-09 / 2018-08



KT. Fig Tree (lat: -15.00; lon: 28.55; 1143 m) 2017-09 / 2018-08

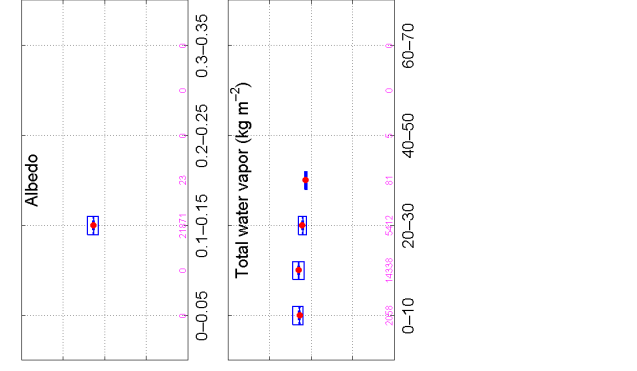
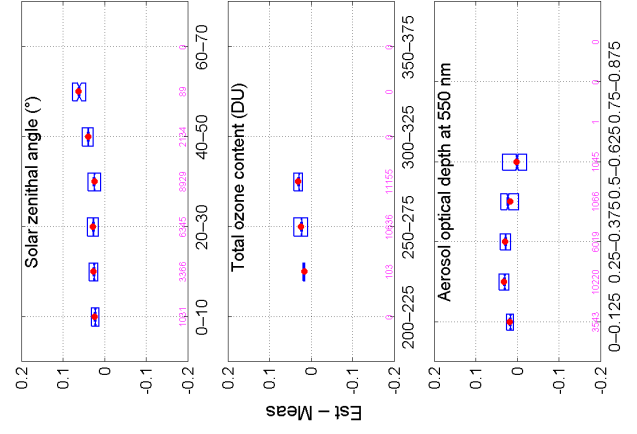

KTBN. Fig Tree (lat: -15.00; lon: 28.55; 1143 m) 2017-09 / 2018-08

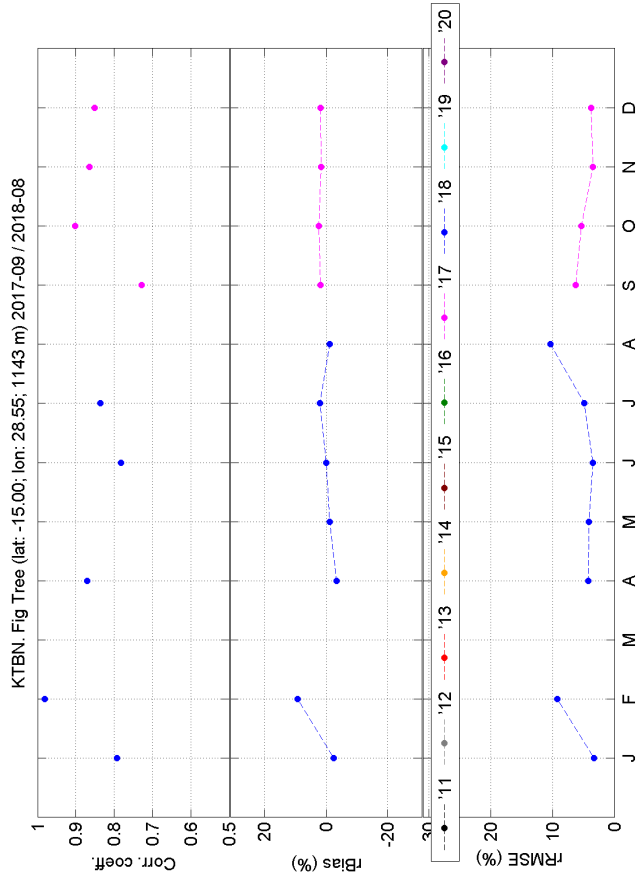
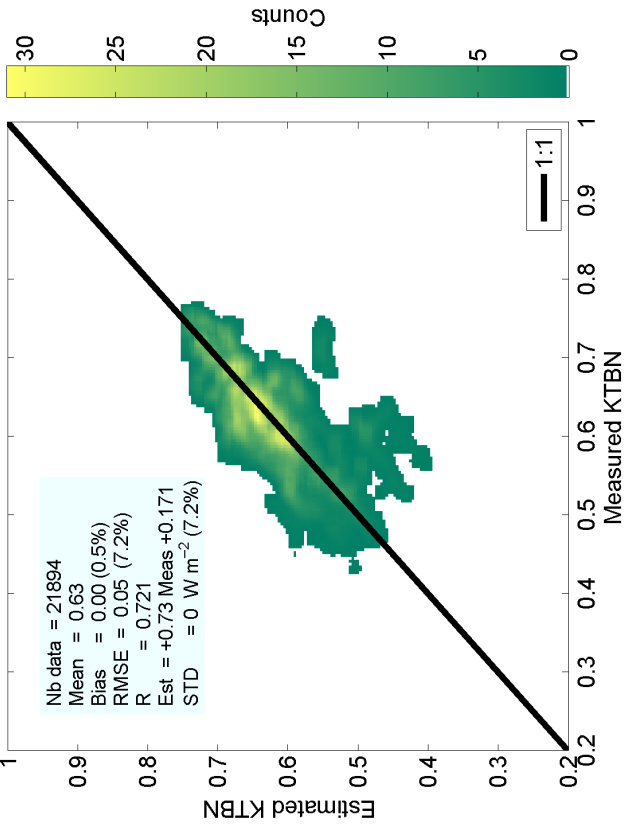

KTBN. Fig Tree (lat: -15.00; lon: 28.55; 1143 m) 2017-09 / 2018-08

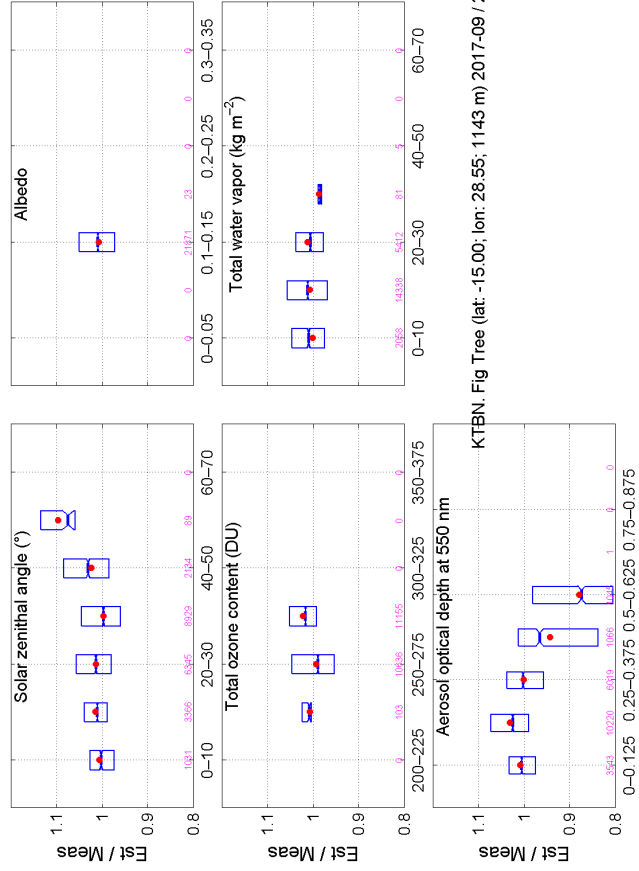

KTBN. Fig Tree (lat: -15.00; lon: 28.55; 1143 m) 2017-09 / 2018-08

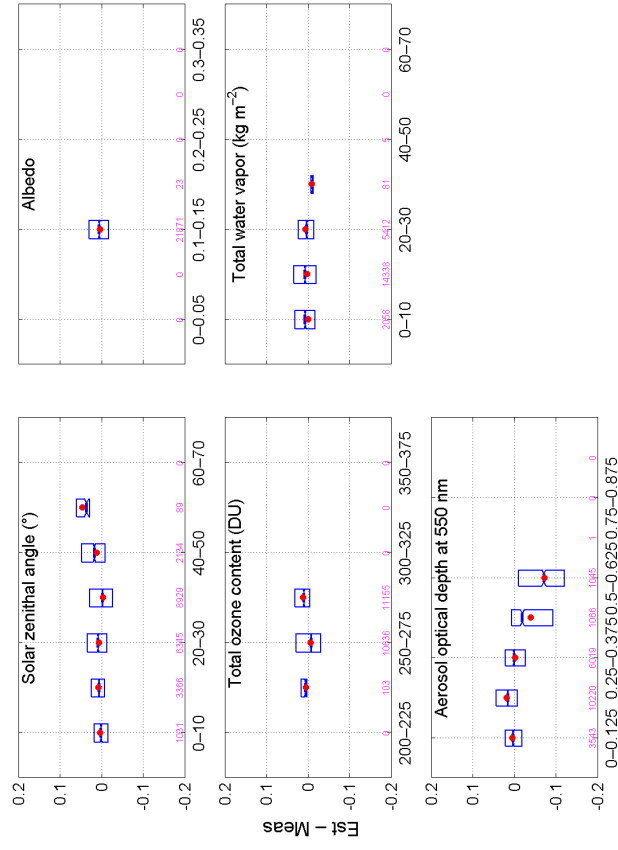

Figure S80: Comparison on direct clearness index at Fig Tree

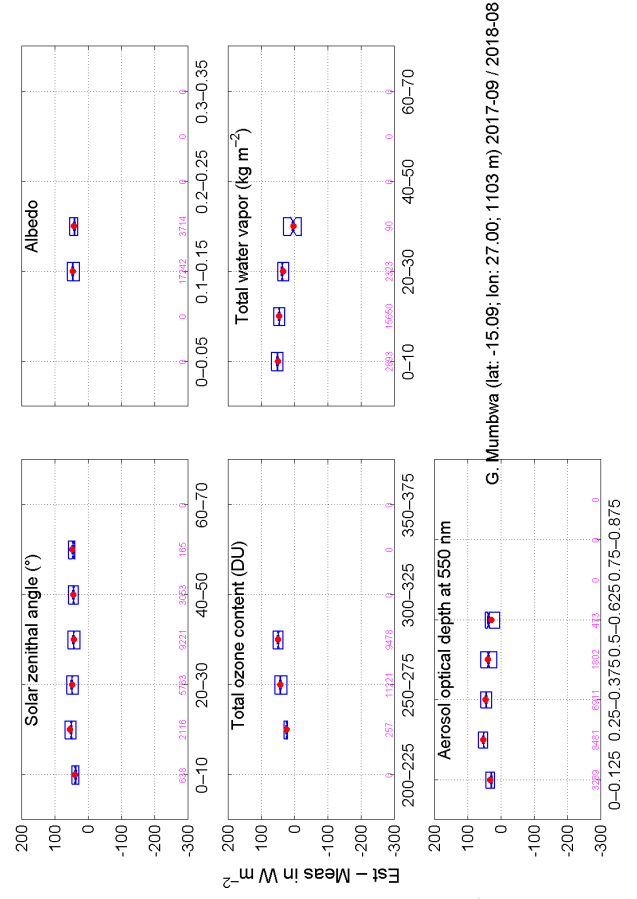
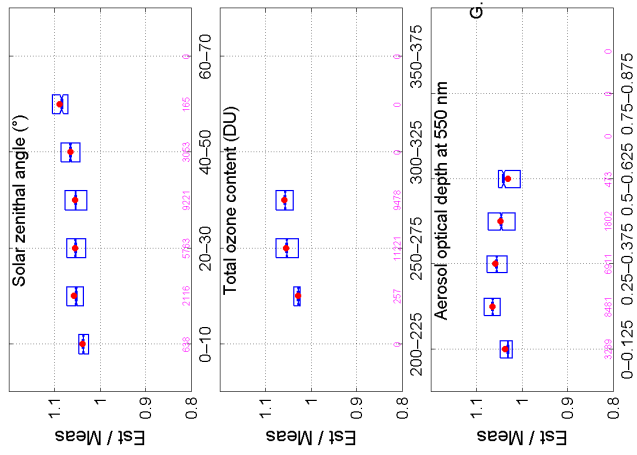
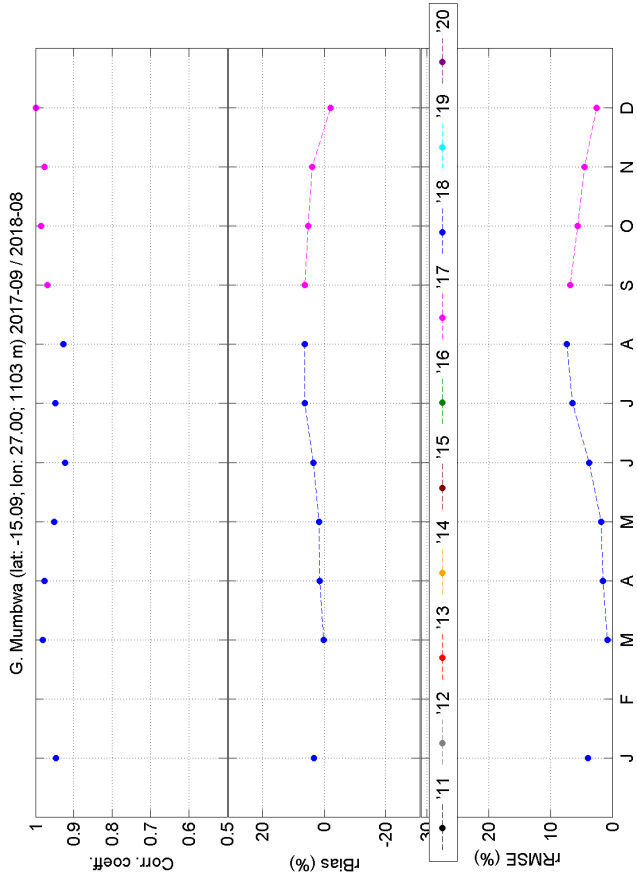
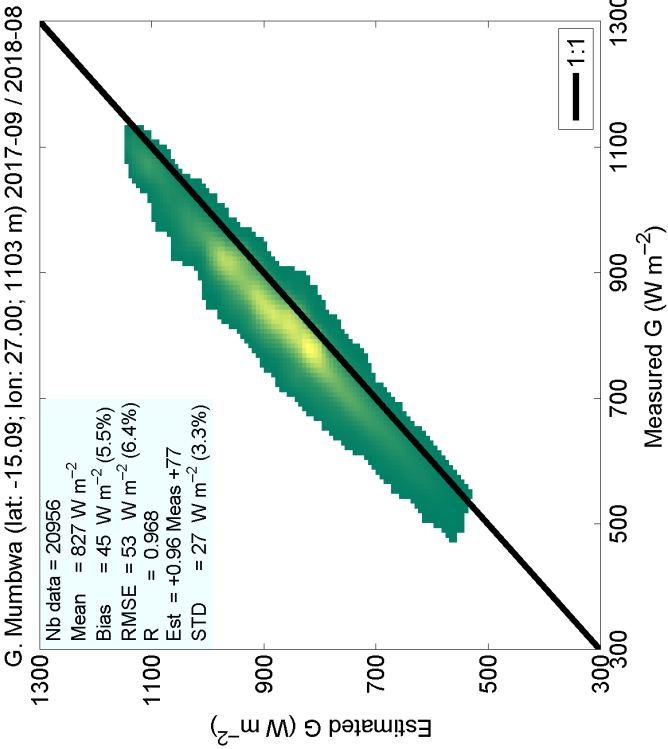

Figure S81: Comparison on global irradiance at Mumbwa

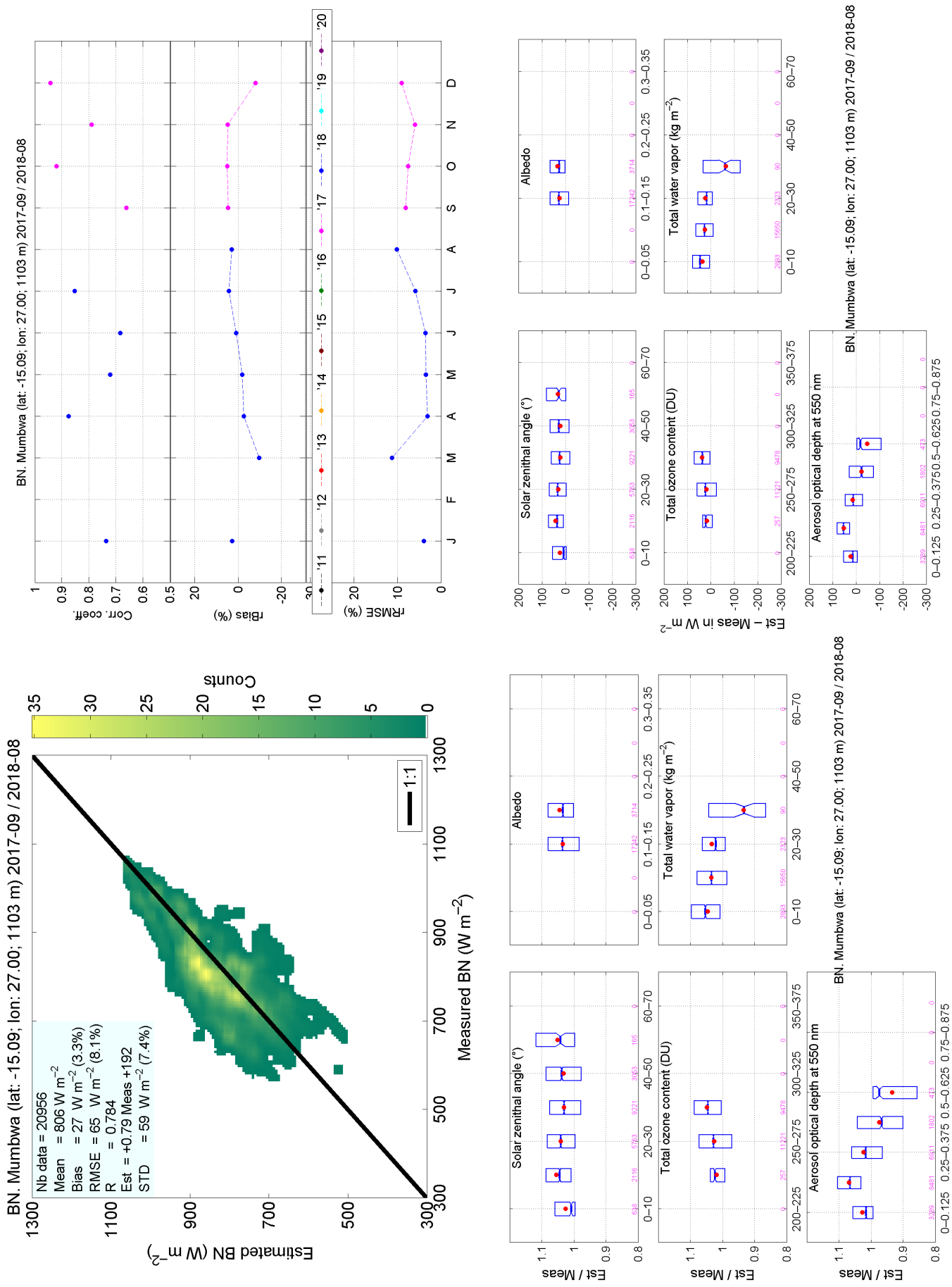
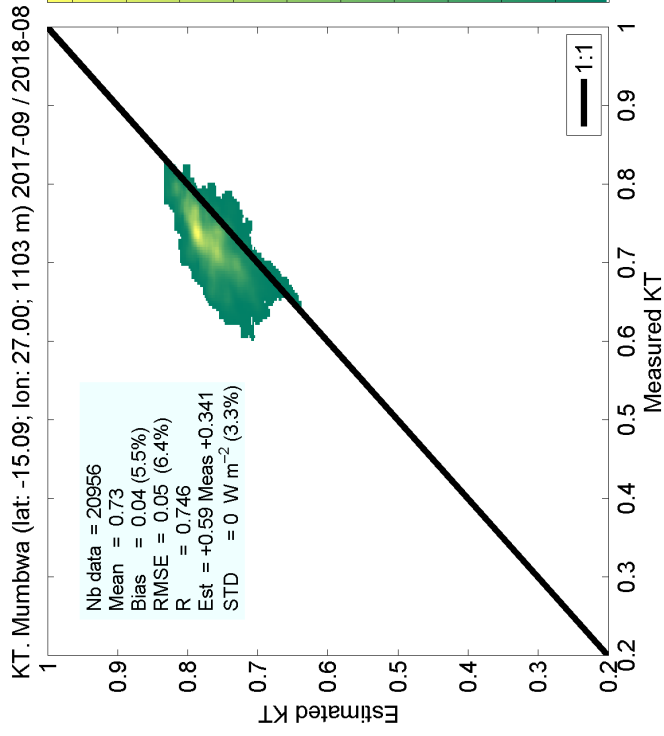

Figure S82: Comparison on direct component at normal irradiance at Mumbwa



KT. Mumbai (lat: -15.09; lon: 27.00; 1103 m) 2017-09 / 2018-08

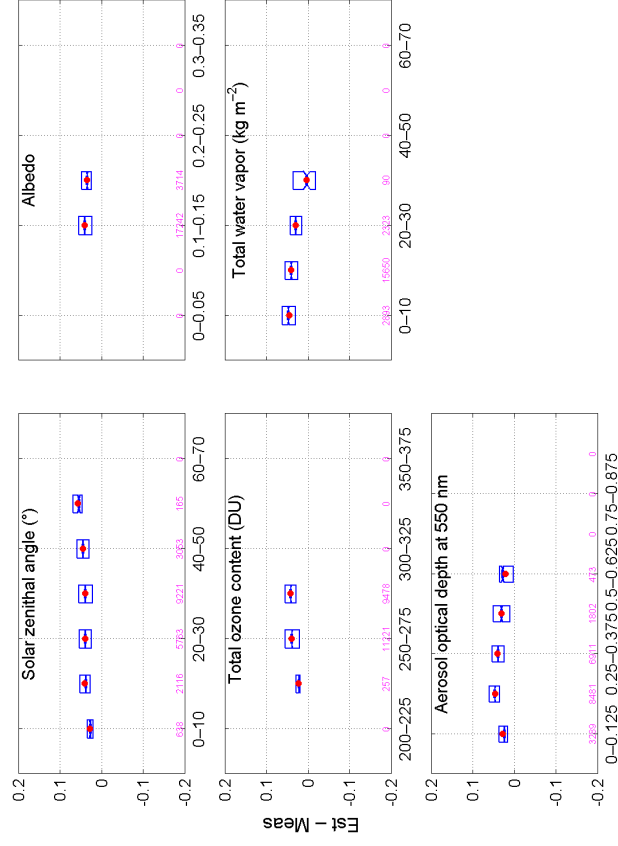
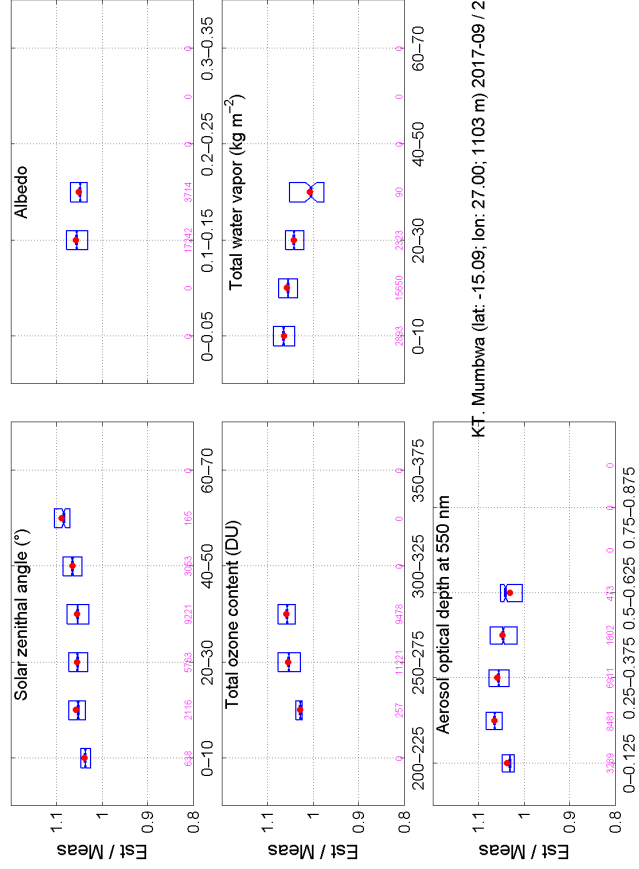
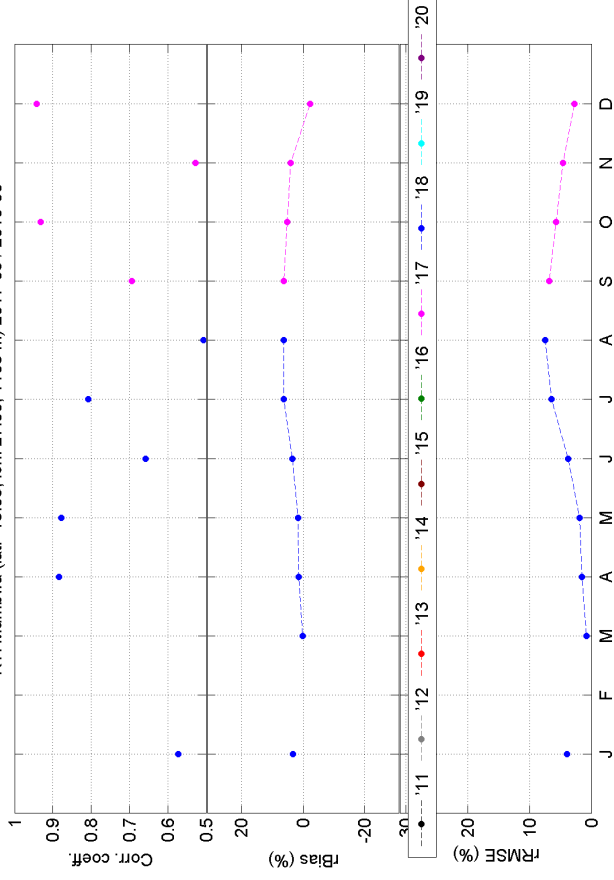

Figure S83: Comparison on clearness index at Mumbai

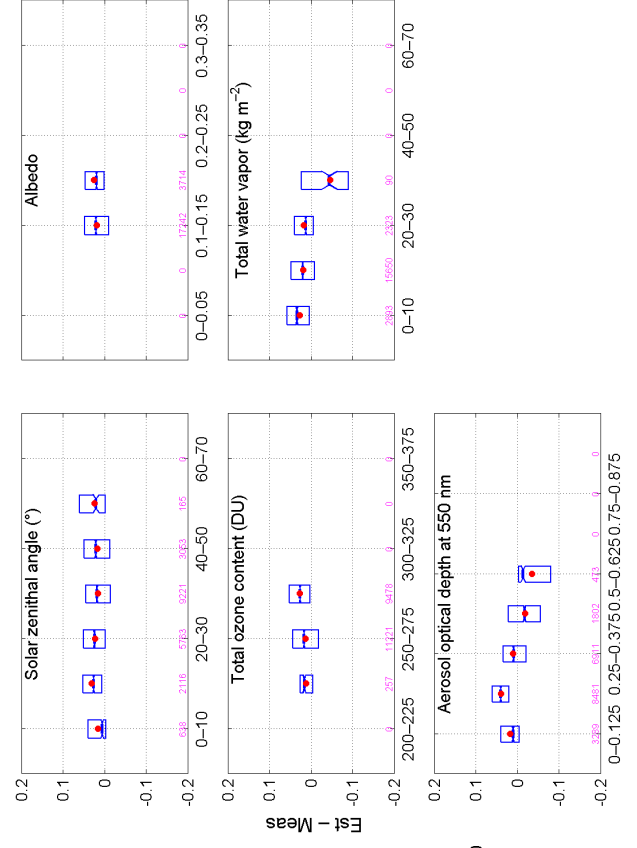
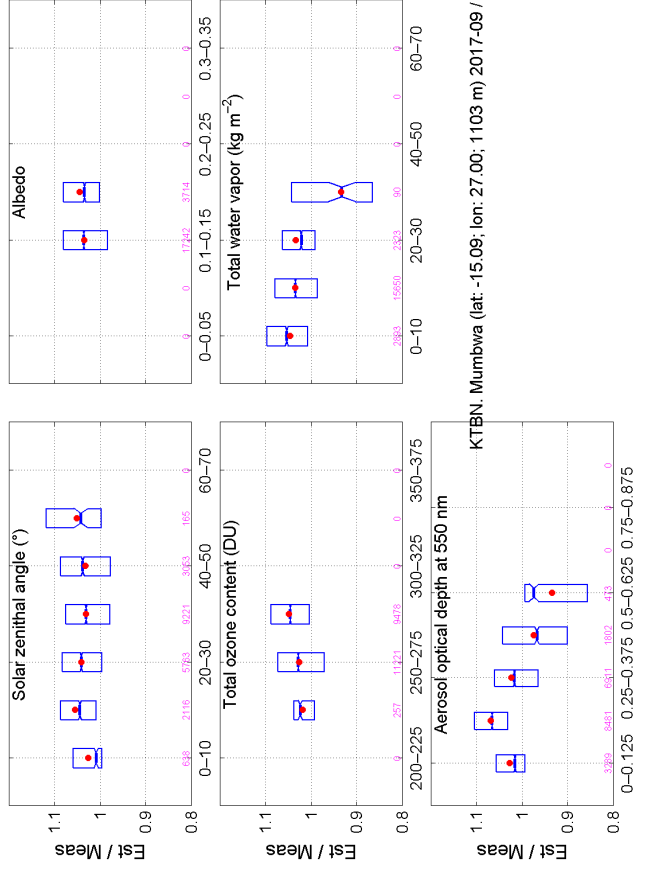
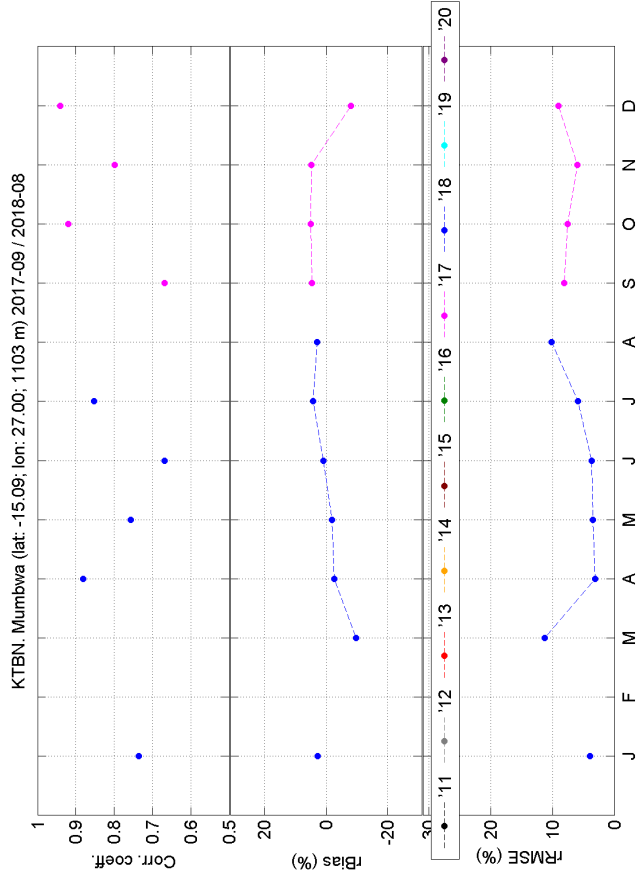
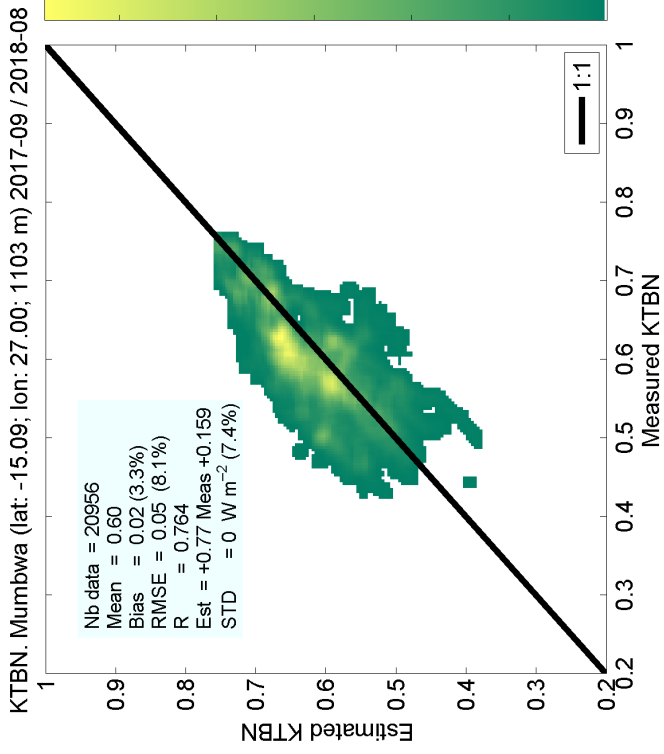

Figure S84: Comparison on direct clearness index at Mumbwa

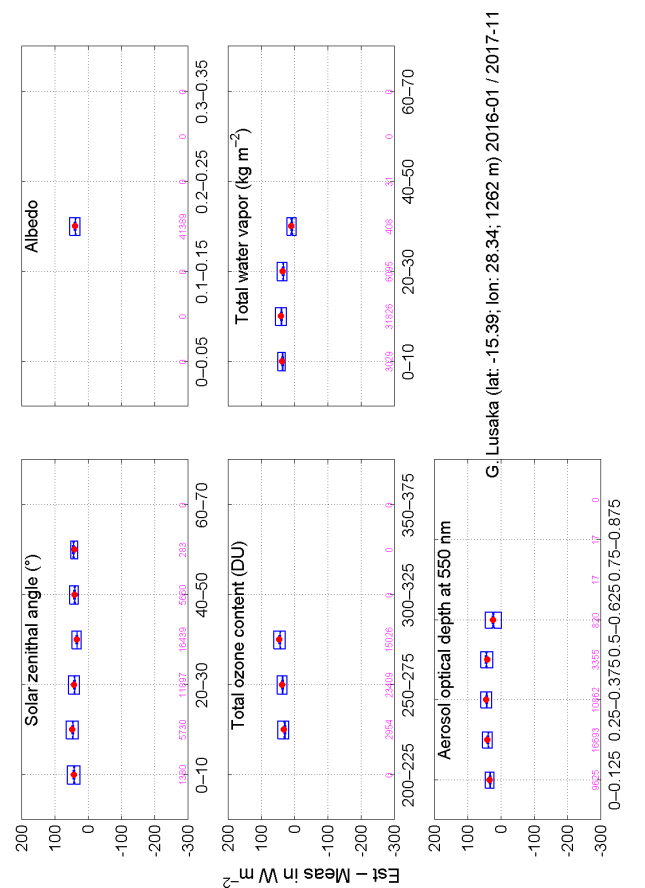
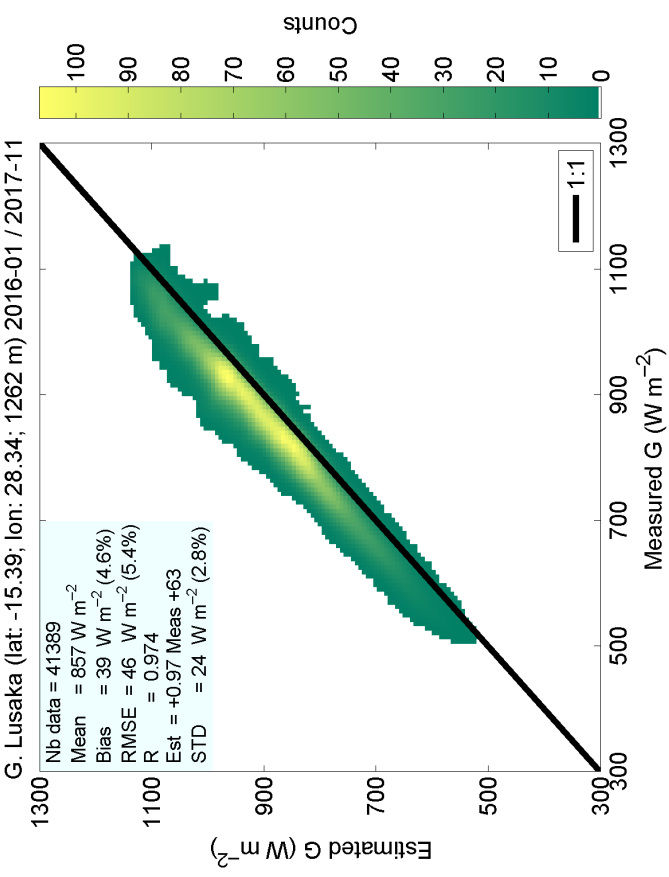
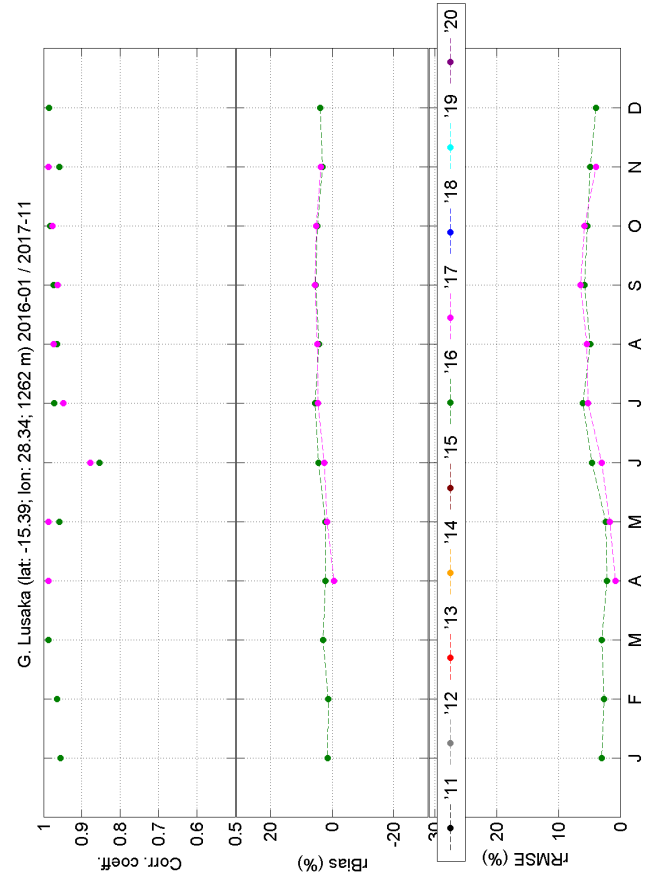

Figure S85: Comparison on global irradiance at Lusaka

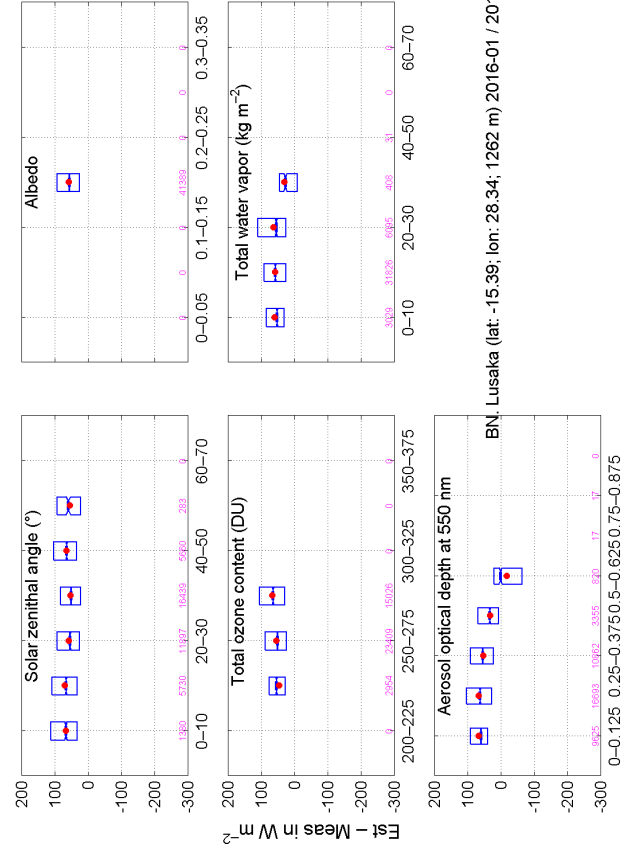
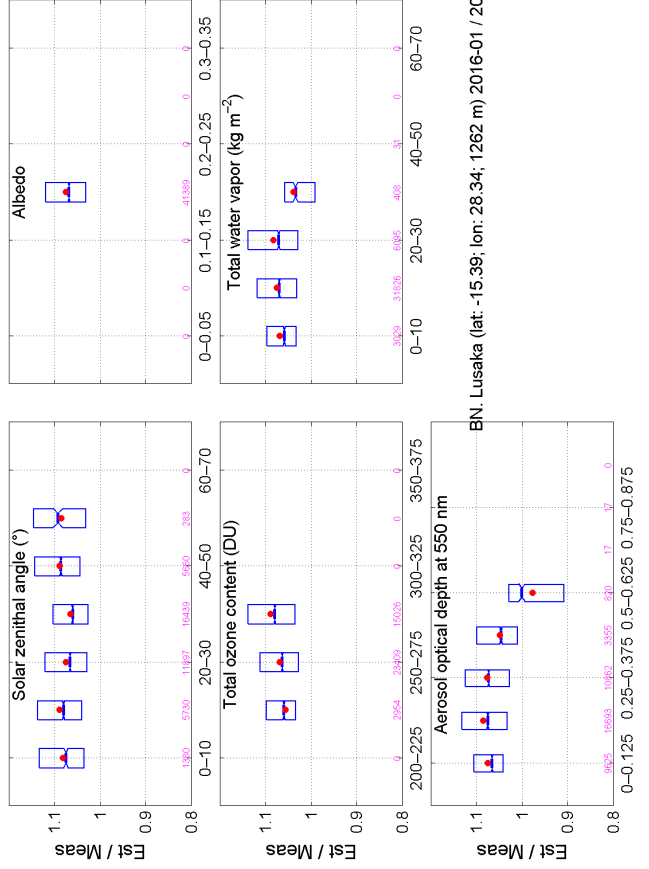
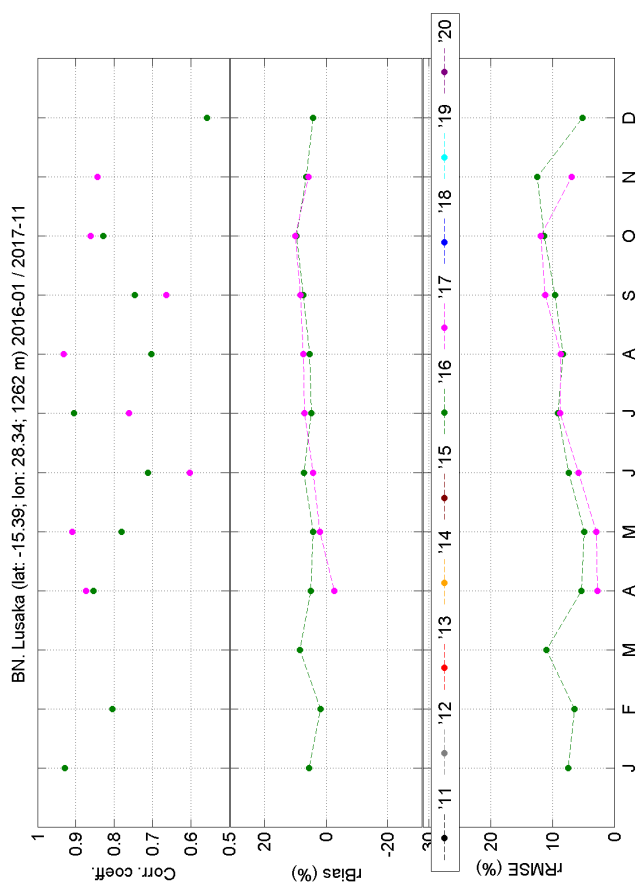
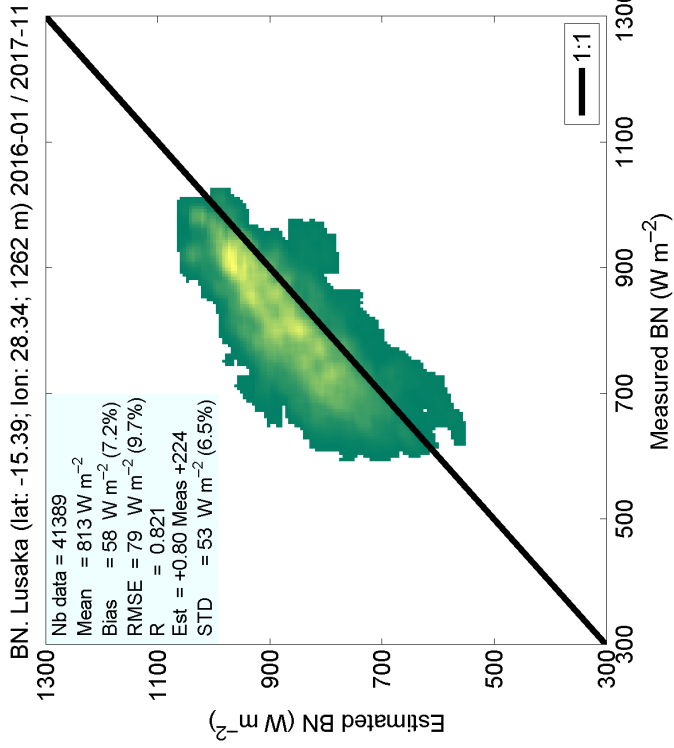
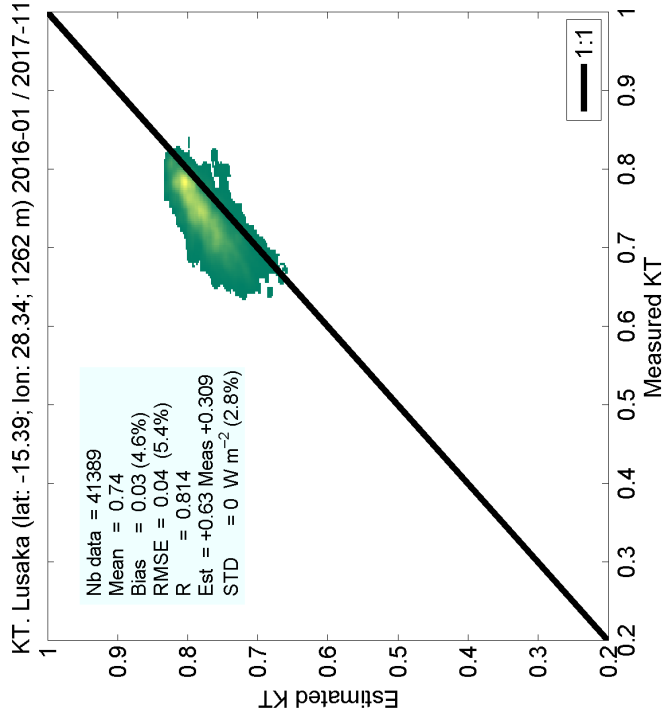

Figure S86: Comparison on direct component at normal irradiance at Lusaka



KT. Lusaka (lat: -15.39; lon: 28.34; 1262 m) 2016-01 / 2017-11

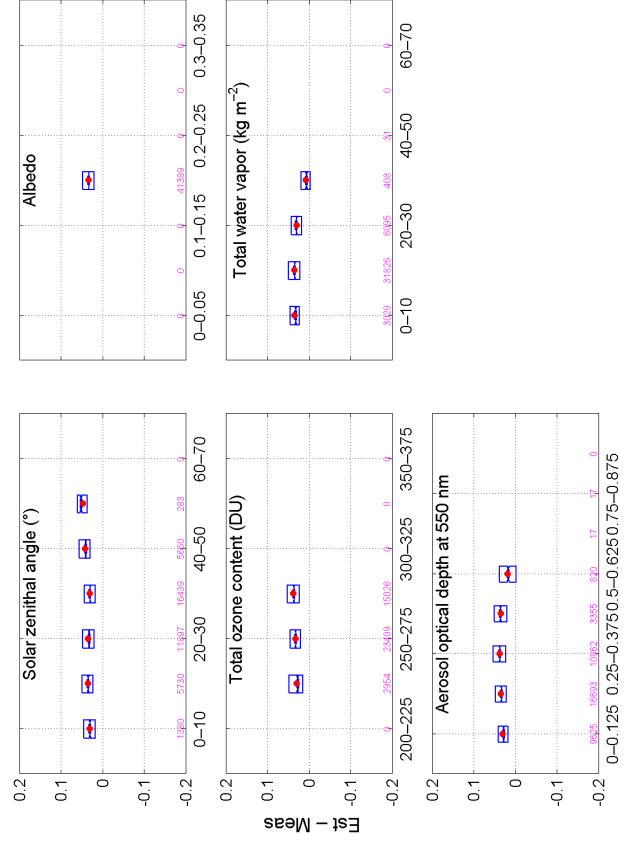
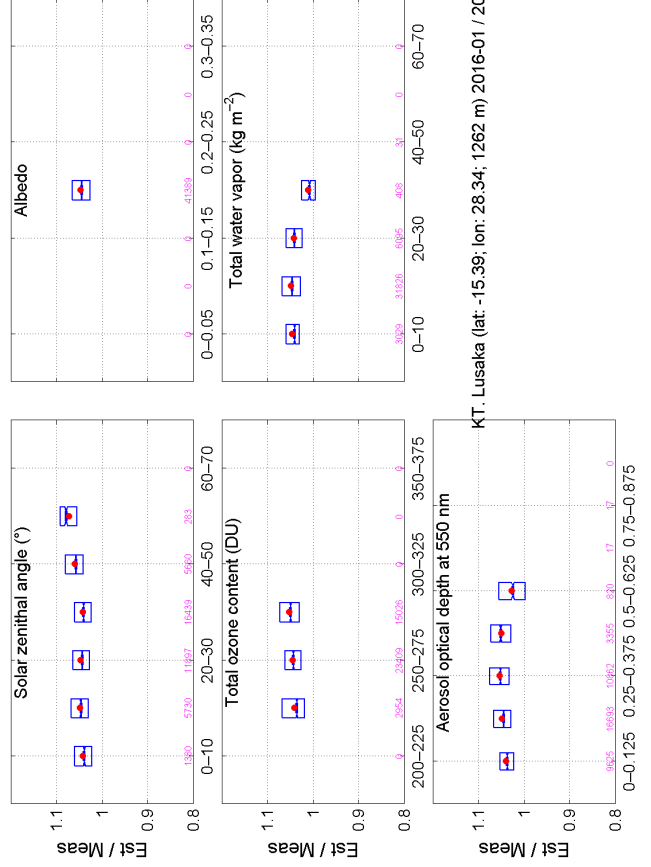
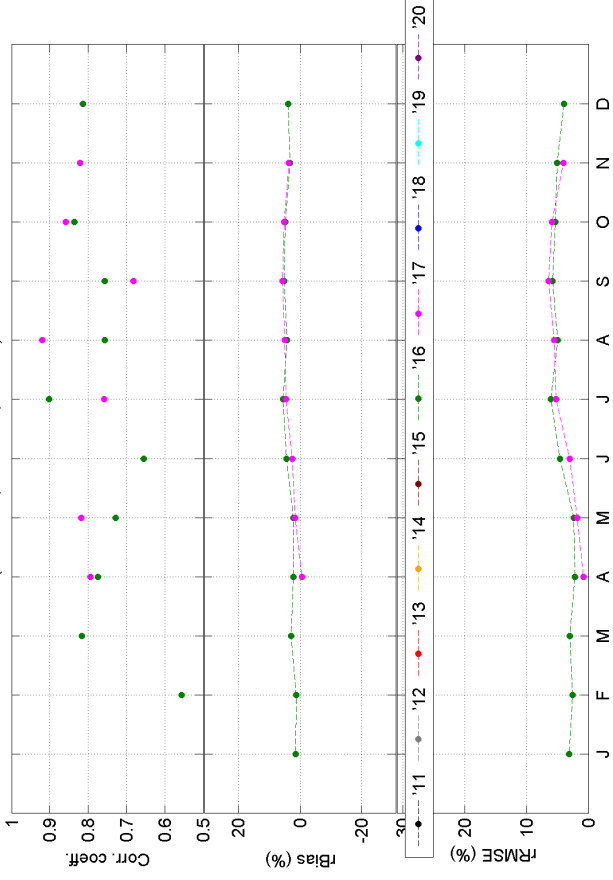

Figure S87: Comparison on clearness index at Lusaka

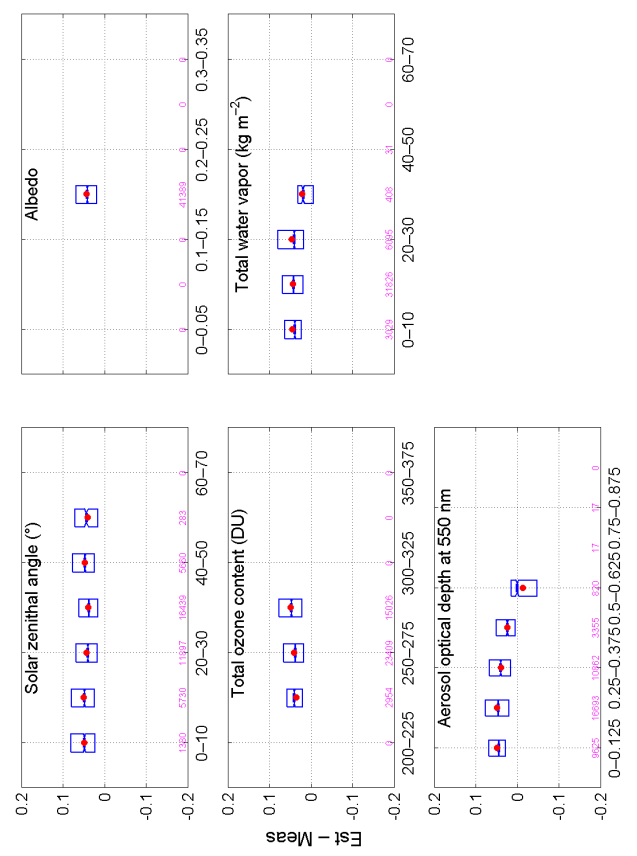
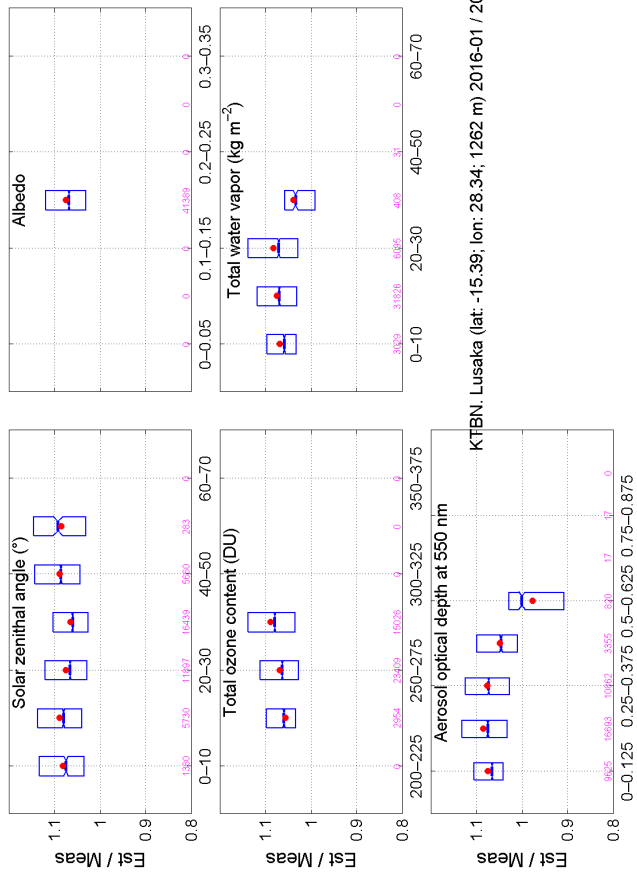
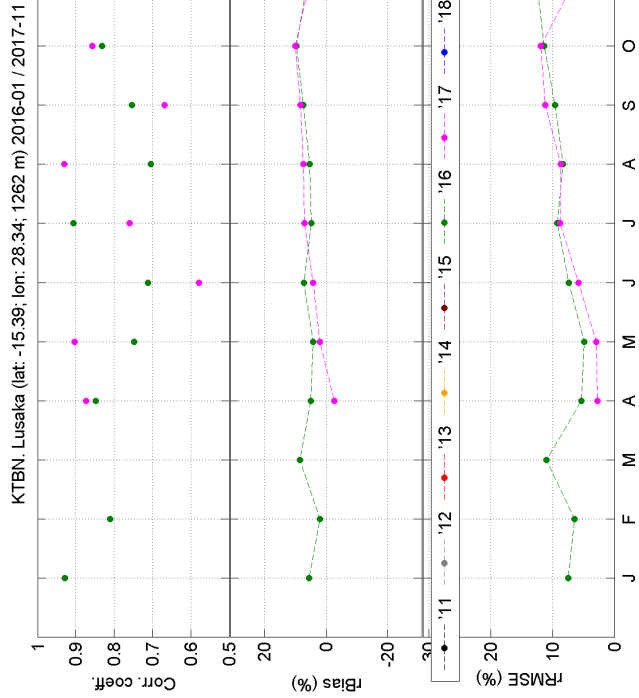
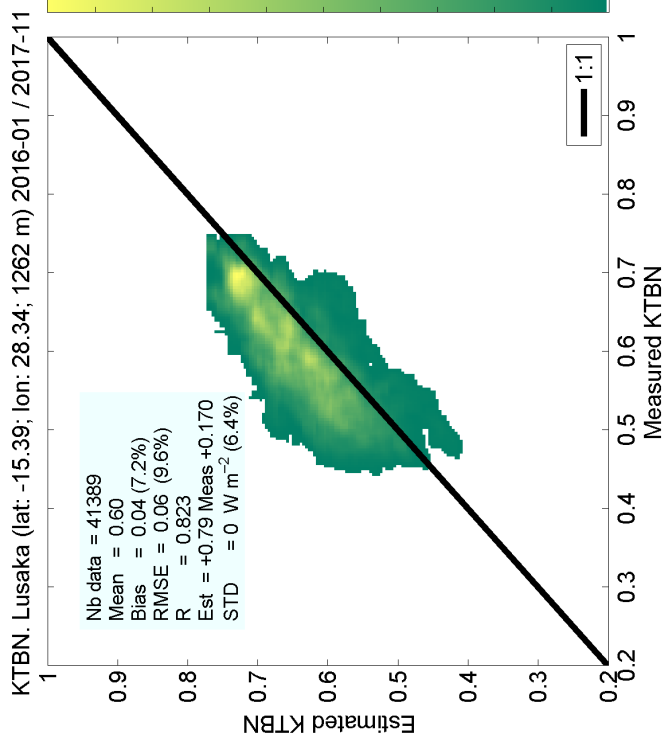
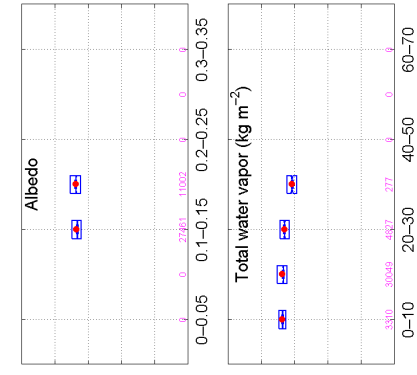
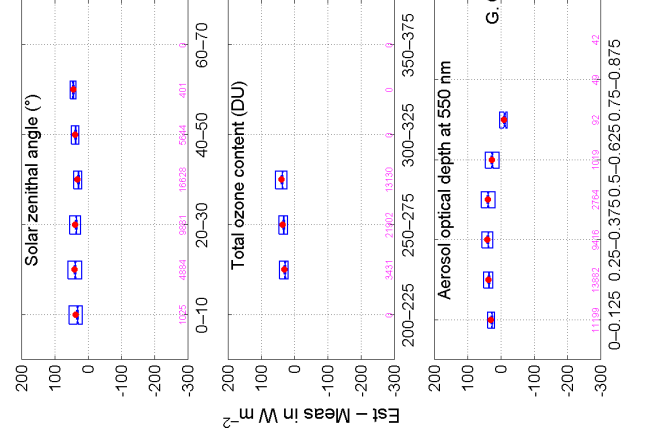
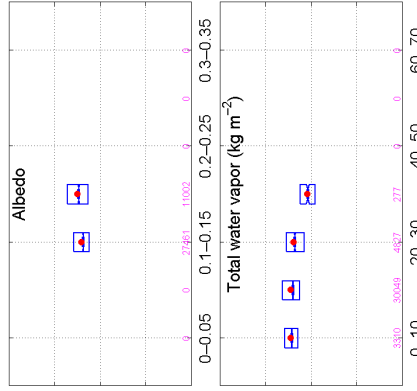
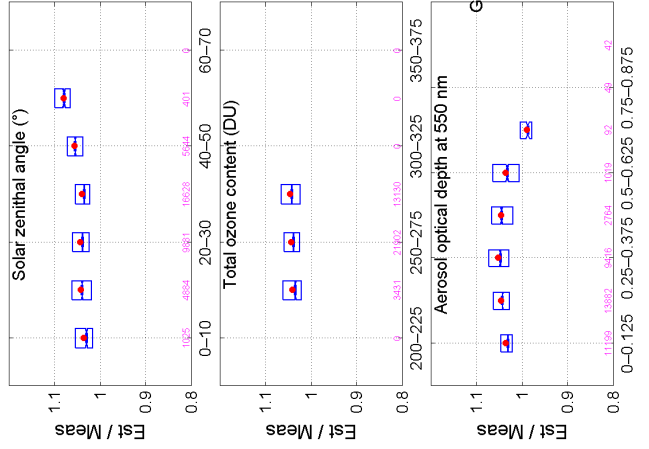
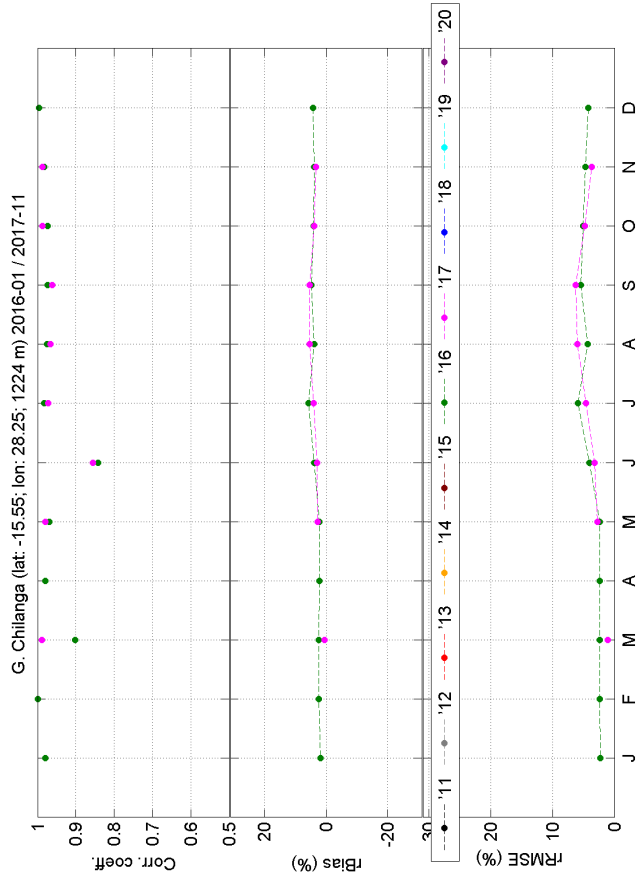
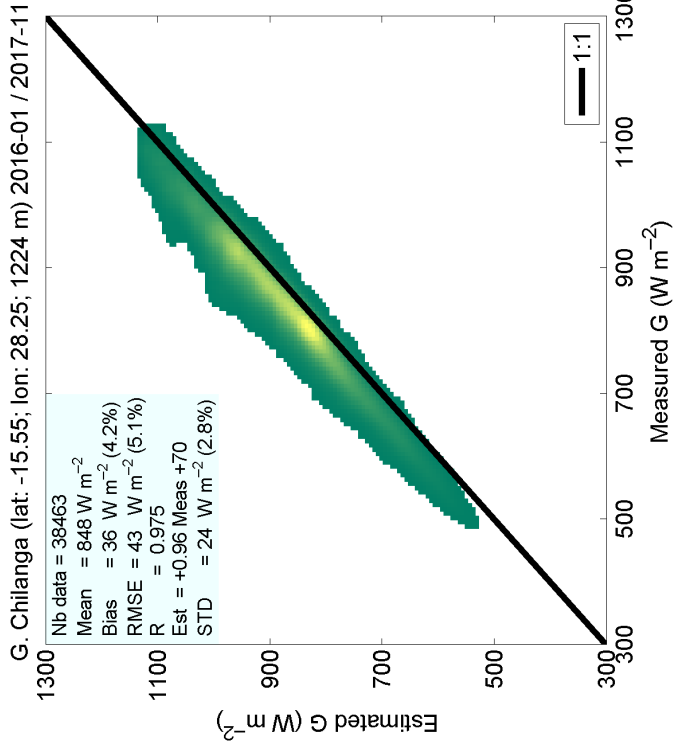

Figure S88: Comparison on direct clearness index at Lusaka



G. Chilianga (lat: -15.55; lon: 28.25; 1224 m) 2016-01 / 2017-11

G. Chilianga (lat: -15.55; lon: 28.25; 1224 m) 2016-01 / 2017-11

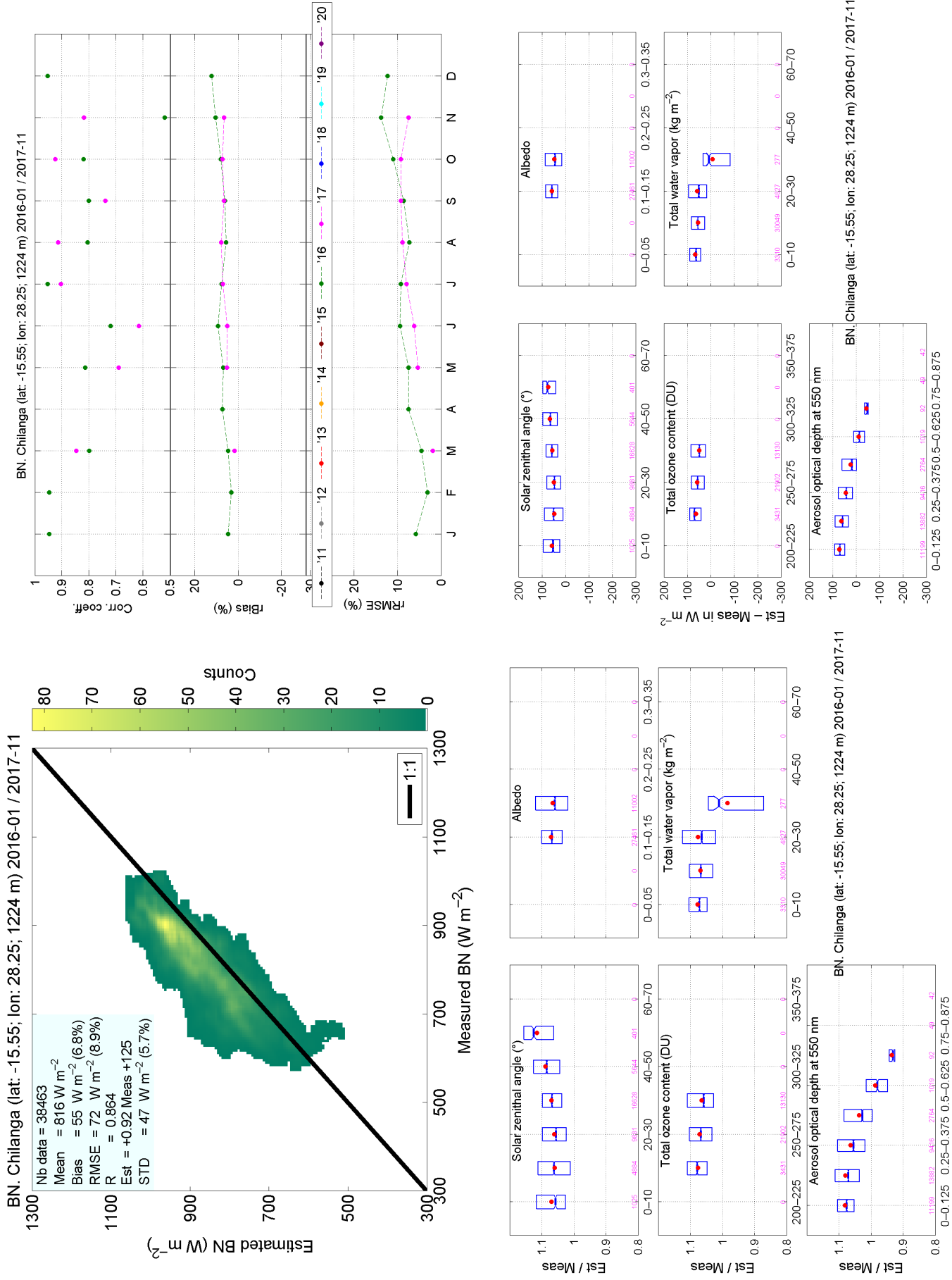
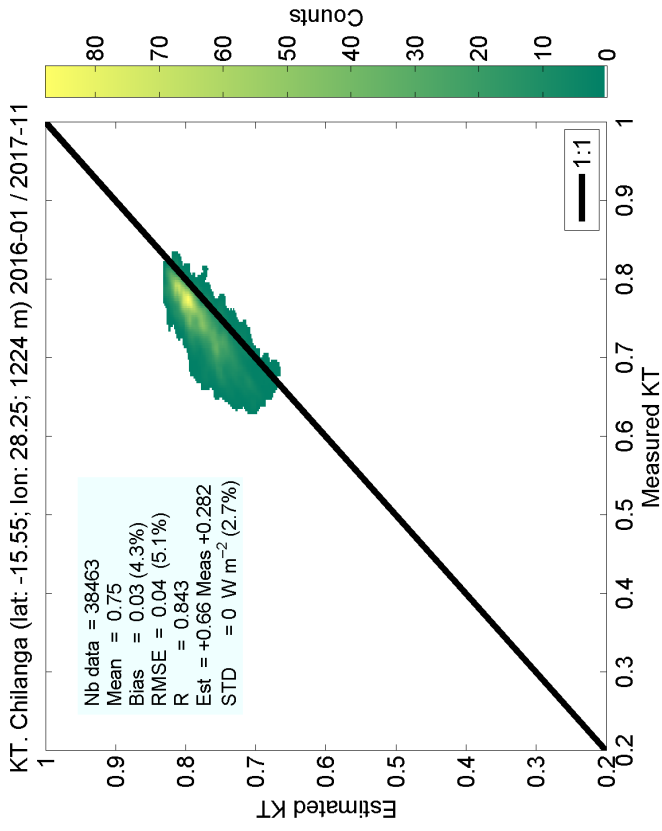

Figure S90: Comparison on direct component at normal irradiance at Chilanga



KT. Chilanga (lat: -15.55; lon: 28.25; 1224 m) 2016-01 / 2017-11

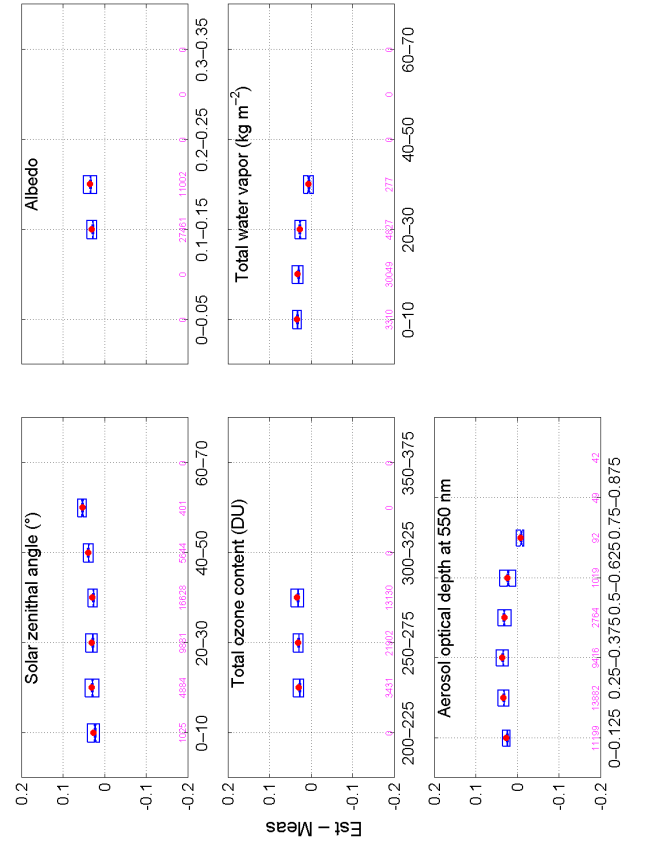
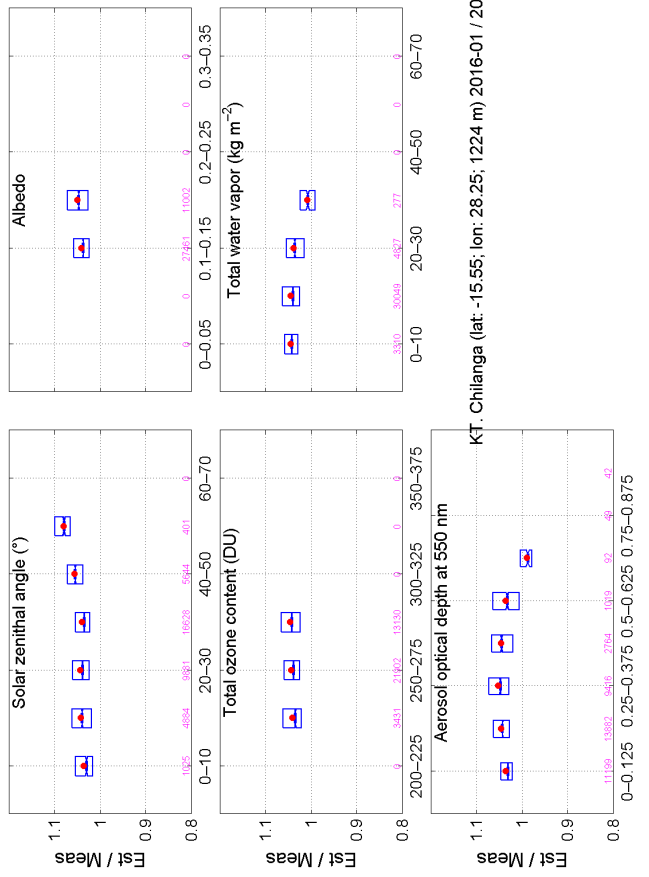
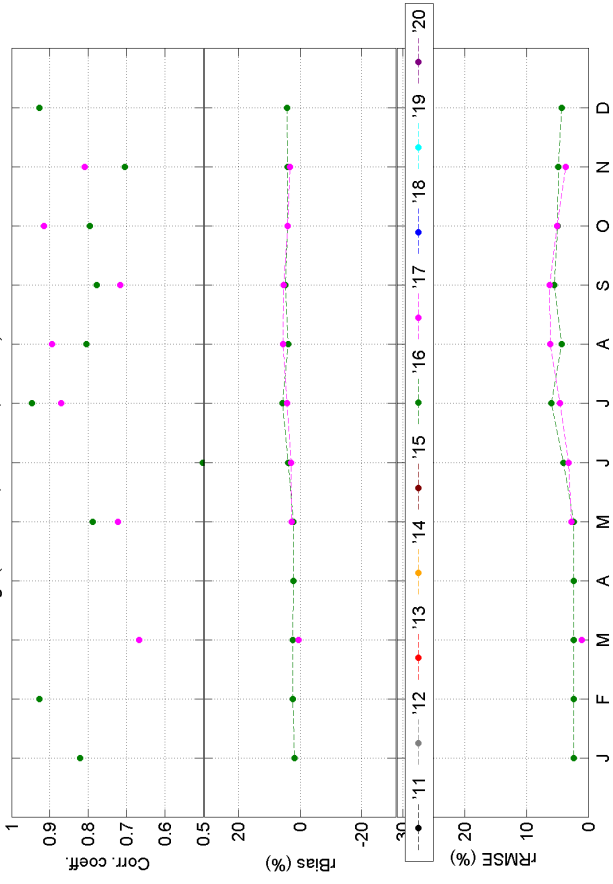

Figure S91: Comparison on clearness index at Chilanga

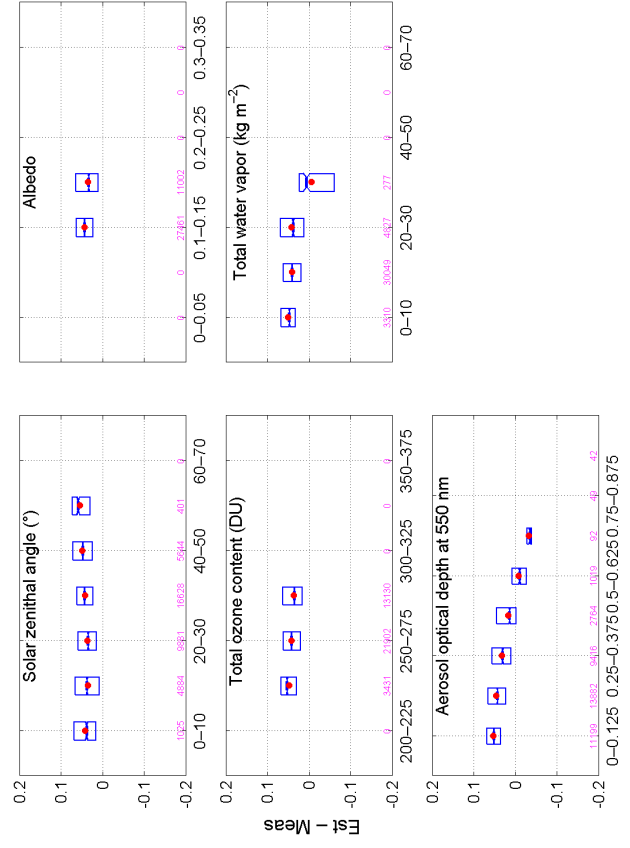
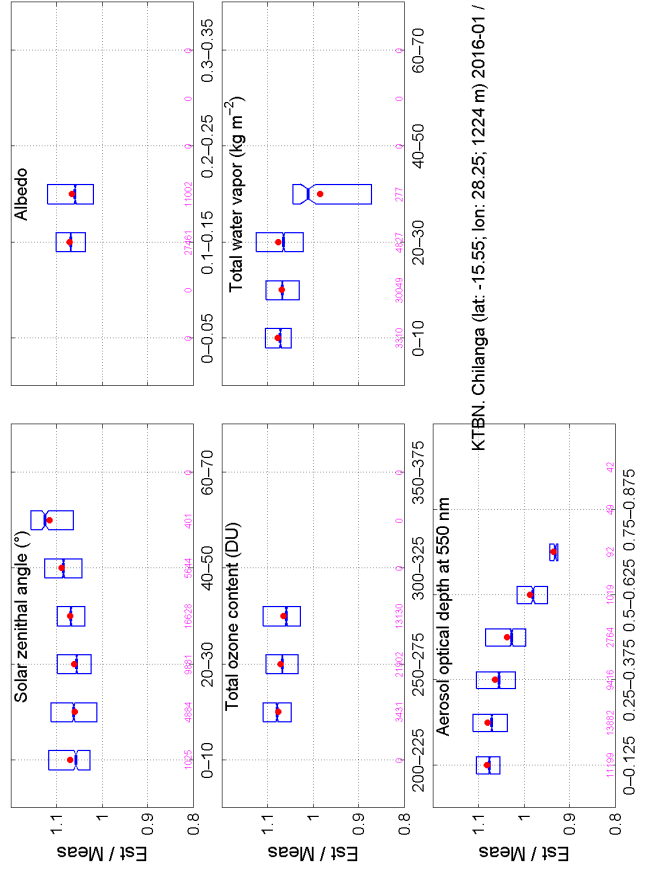
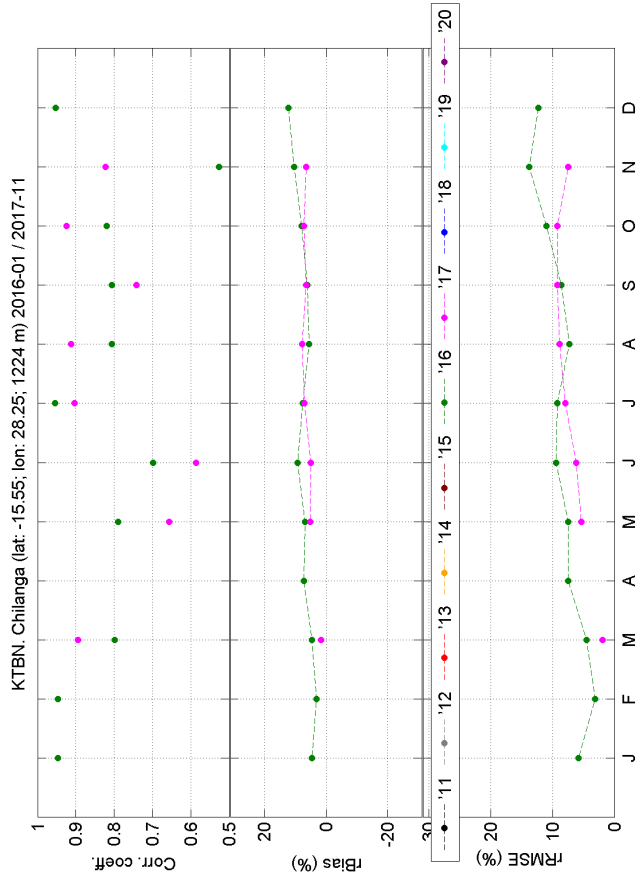
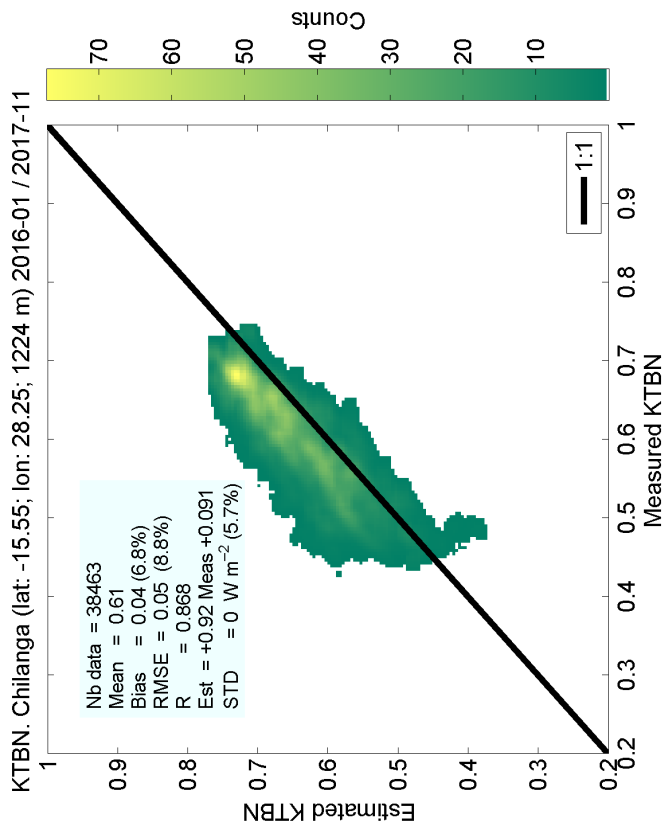
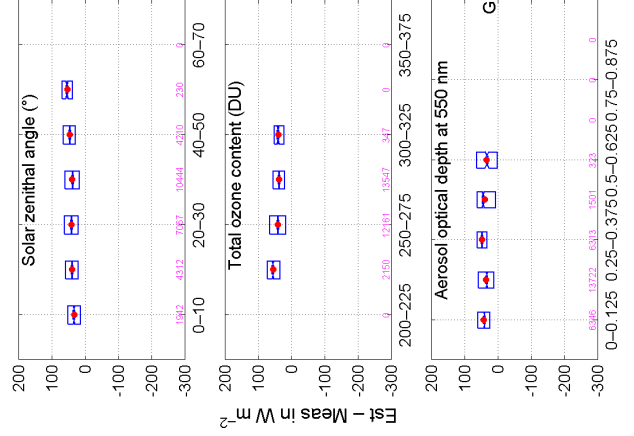
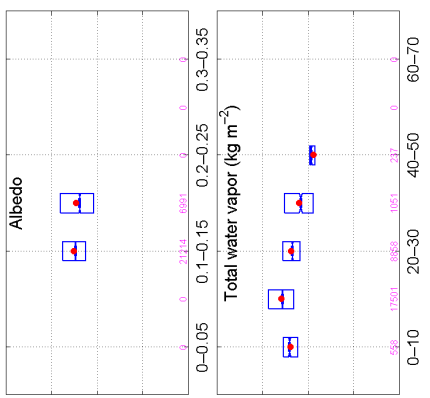
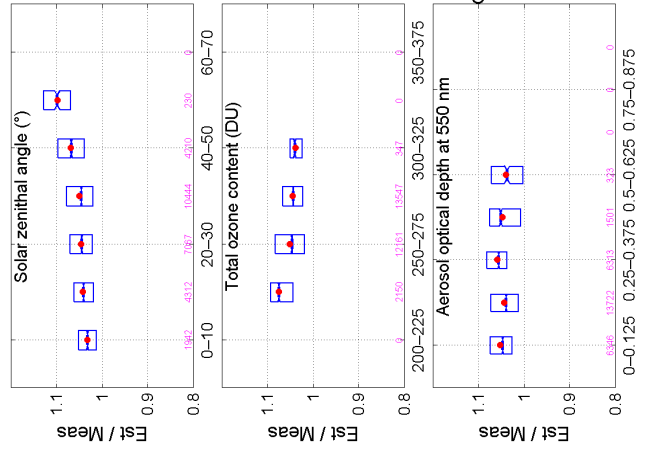
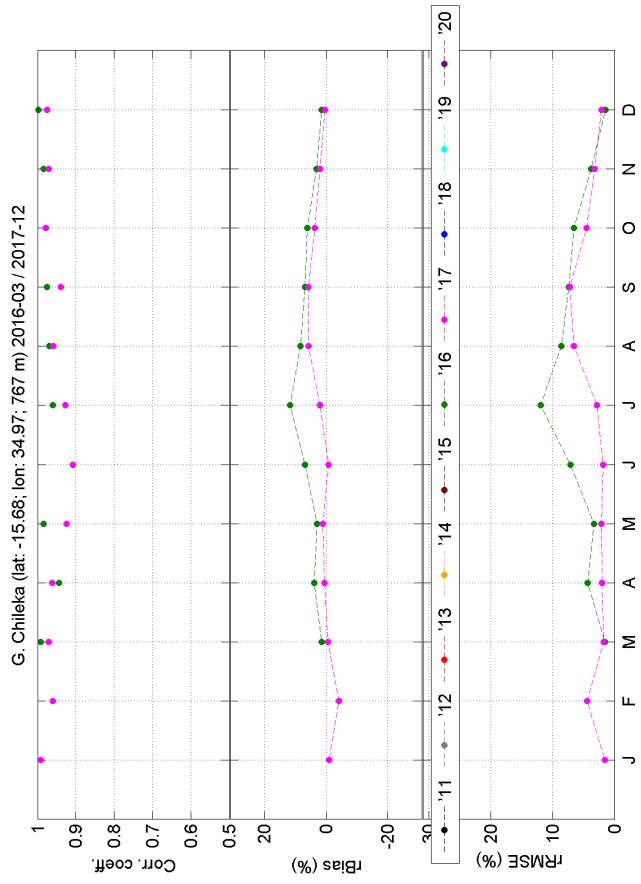
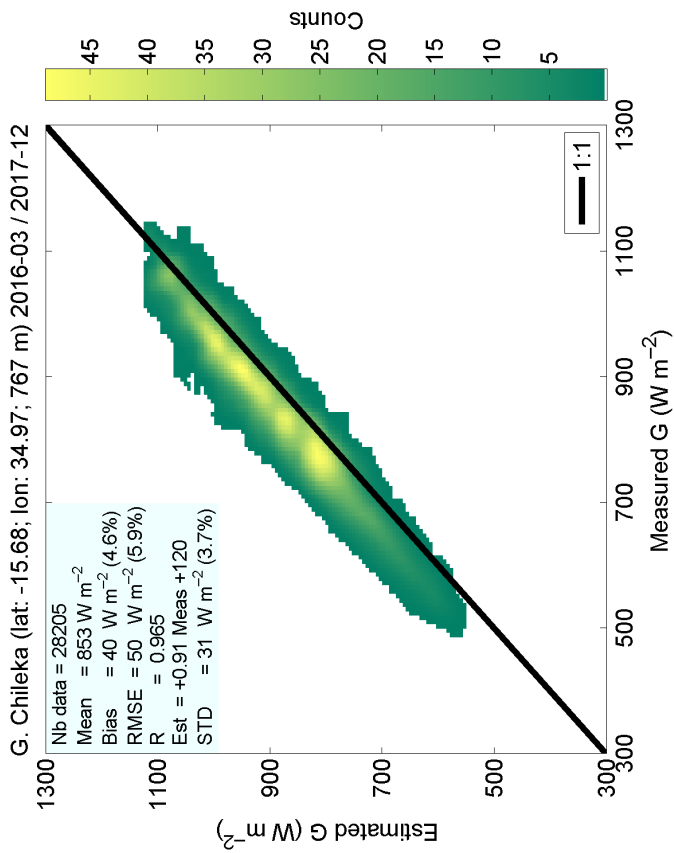

Figure S92: Comparison on direct clearness index at Chilanga



G. Chileka (lat: -15.68; lon: 34.97; 767 m) 2016-03 / 2017-12

Figure S93: Comparison on global irradiance at Chileka

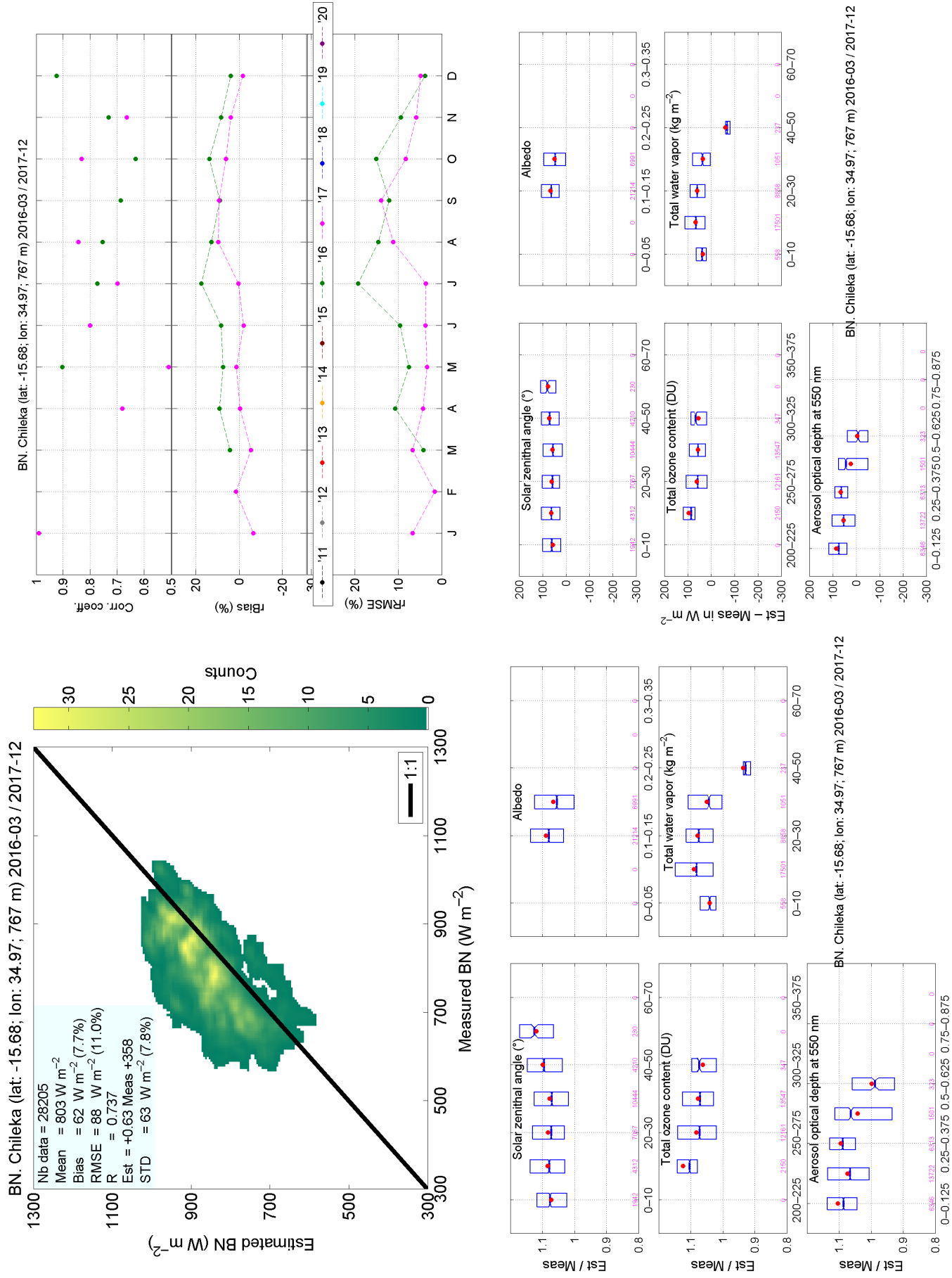
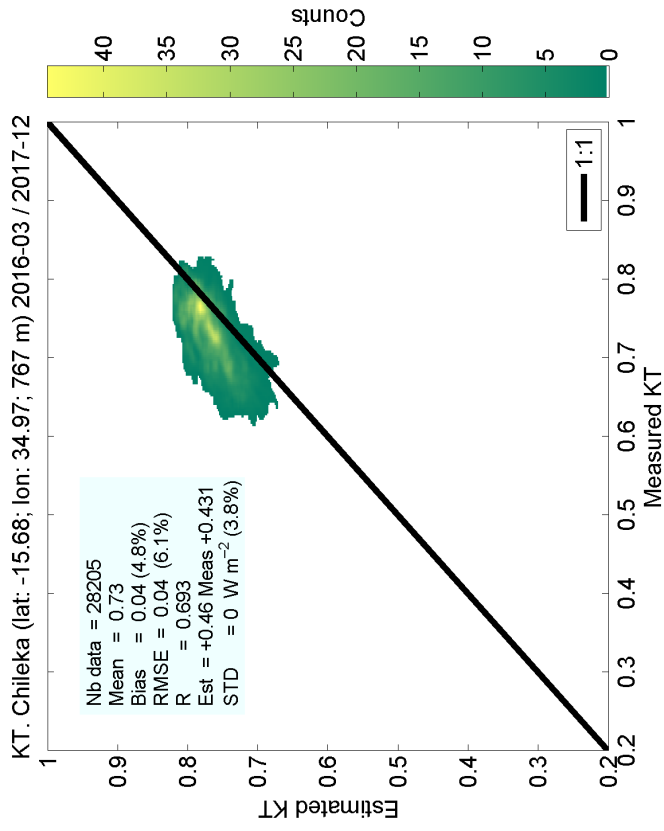
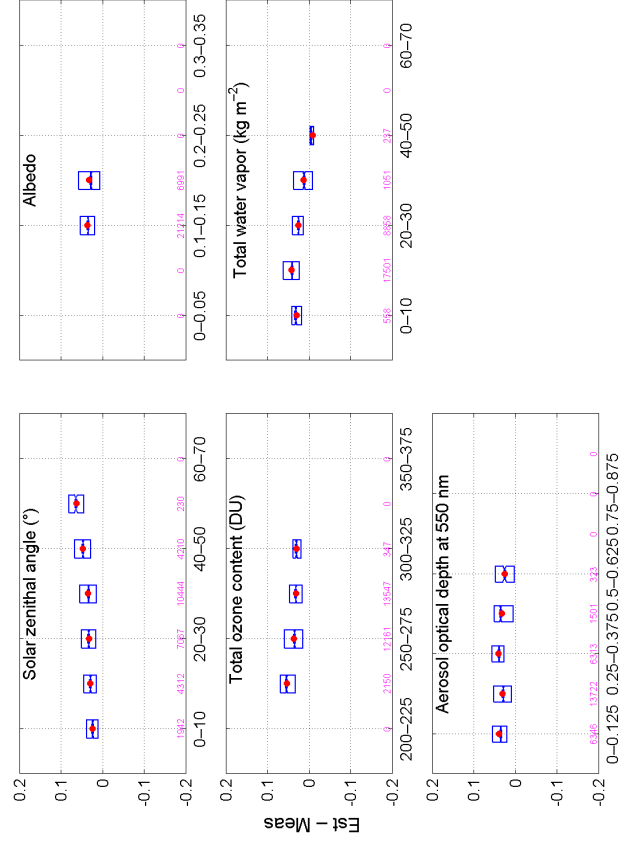
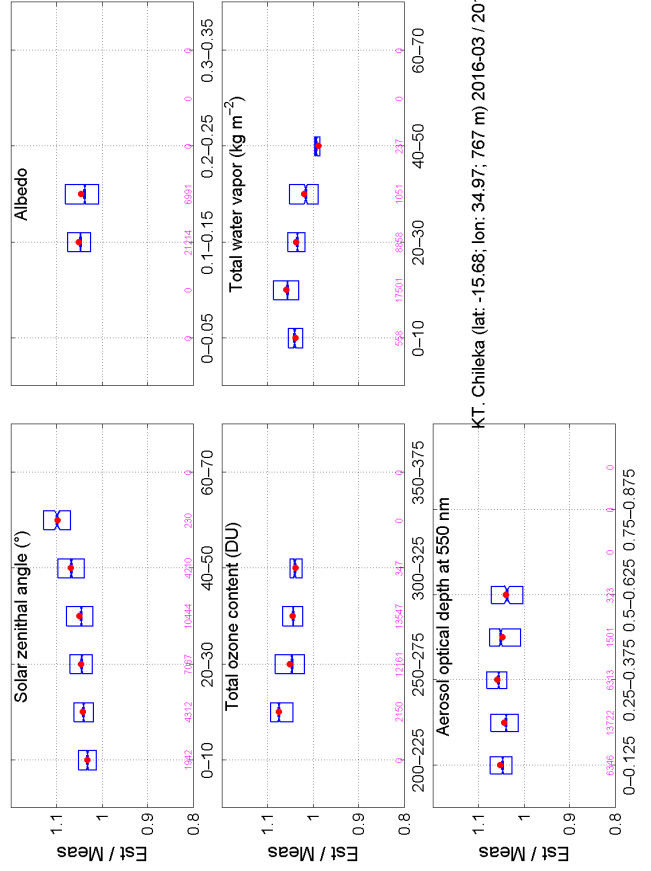
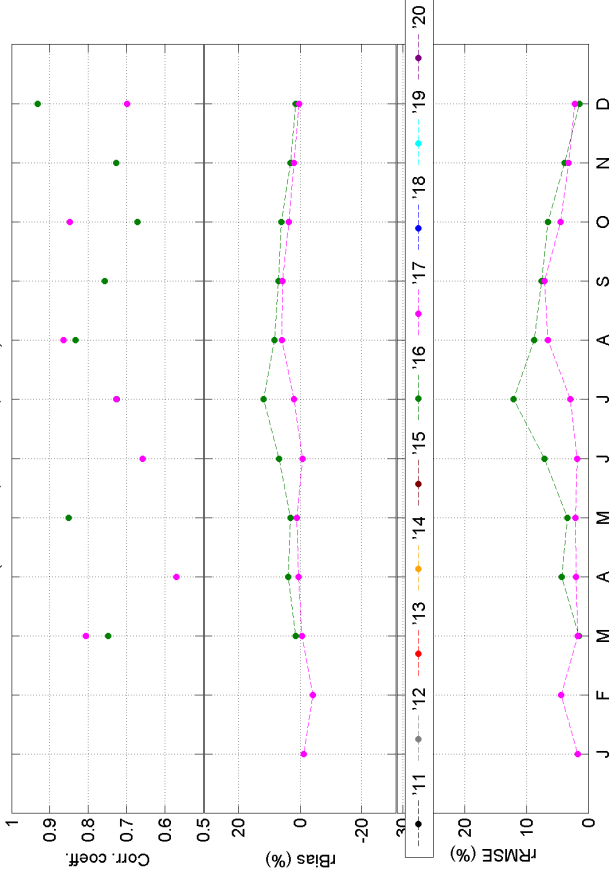
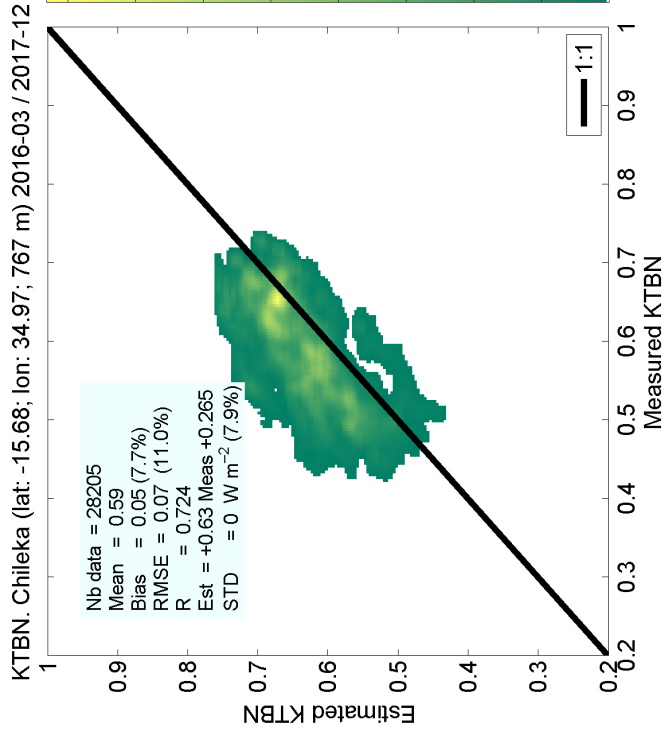

Figure S94: Comparison on direct component at normal irradiance at Chileka



KT, Chileka (lat: -15.68; lon: 34.97; 767 m) 2016-03 / 2017-12





KTBN, Chileka (lat: -15.68; lon: 34.97; 767 m) 2016-03 / 2017-12

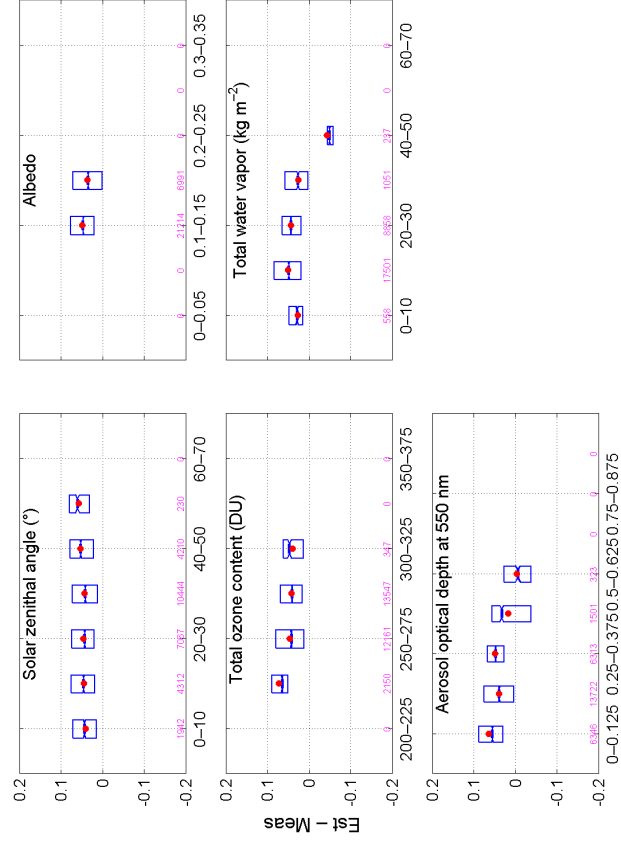
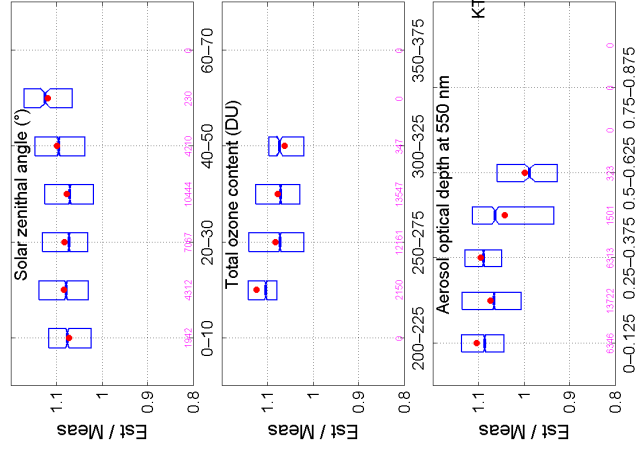
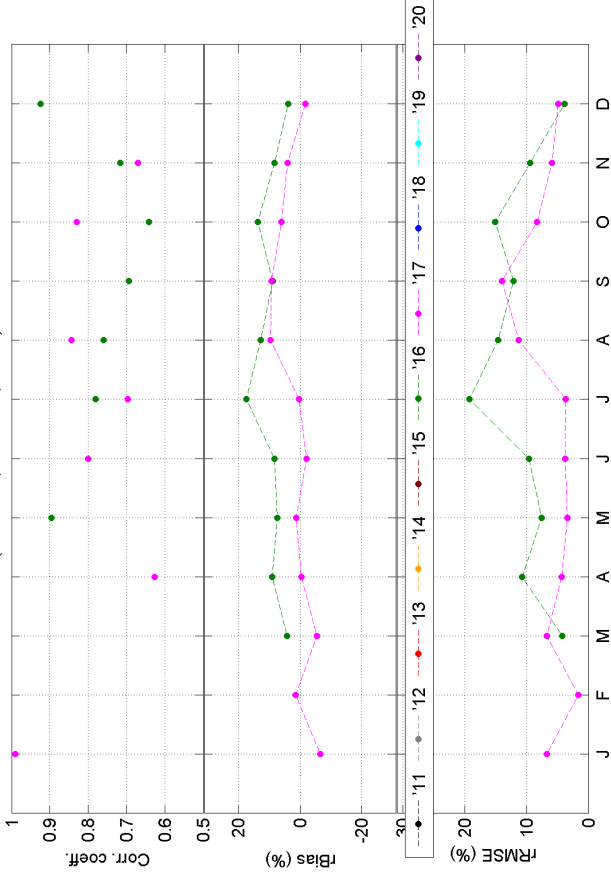

Figure S96: Comparison on direct clearness index at Chileka

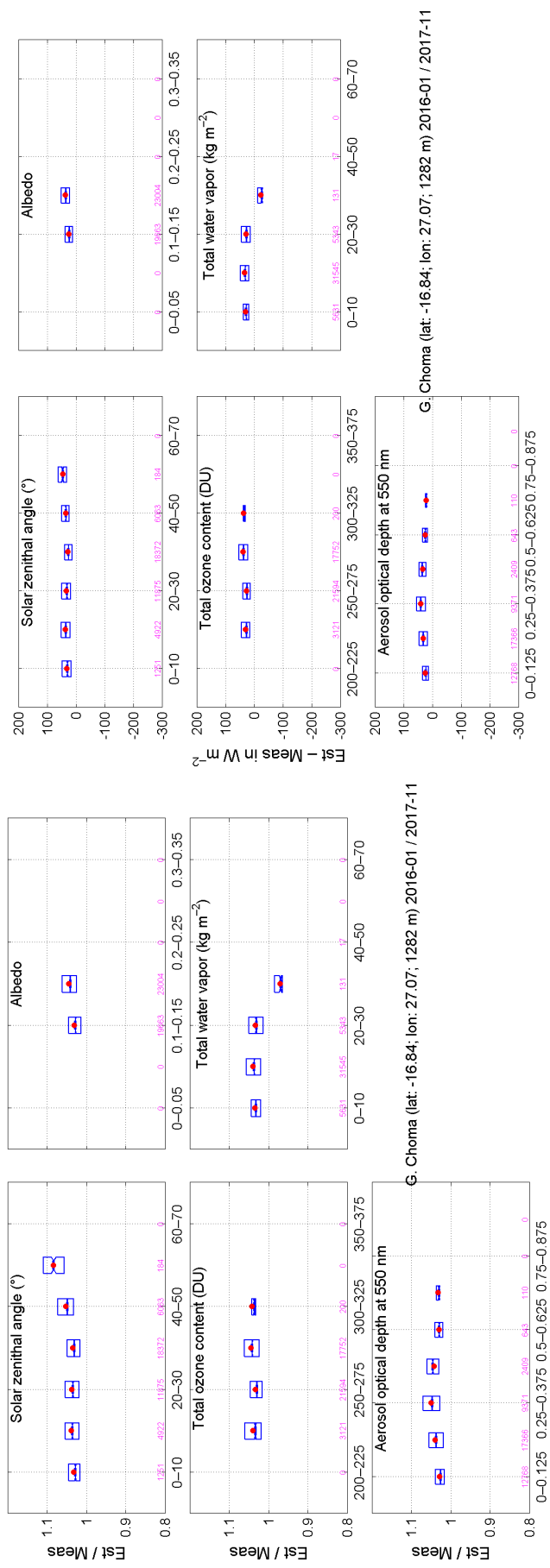
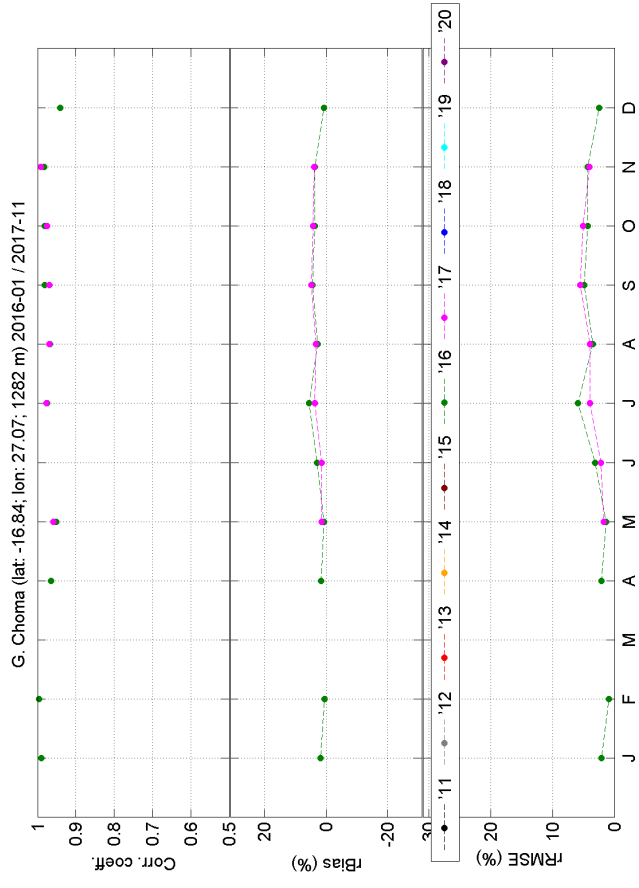
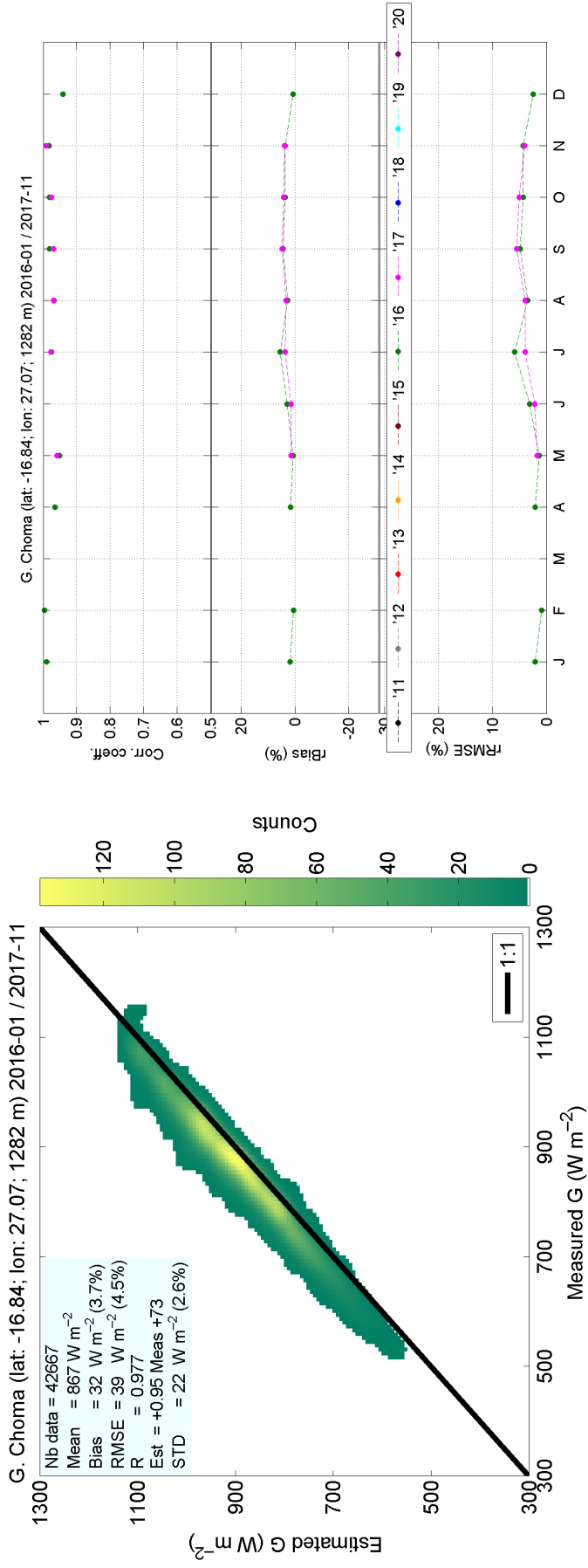

Figure S97: Comparison on global irradiance at Choma

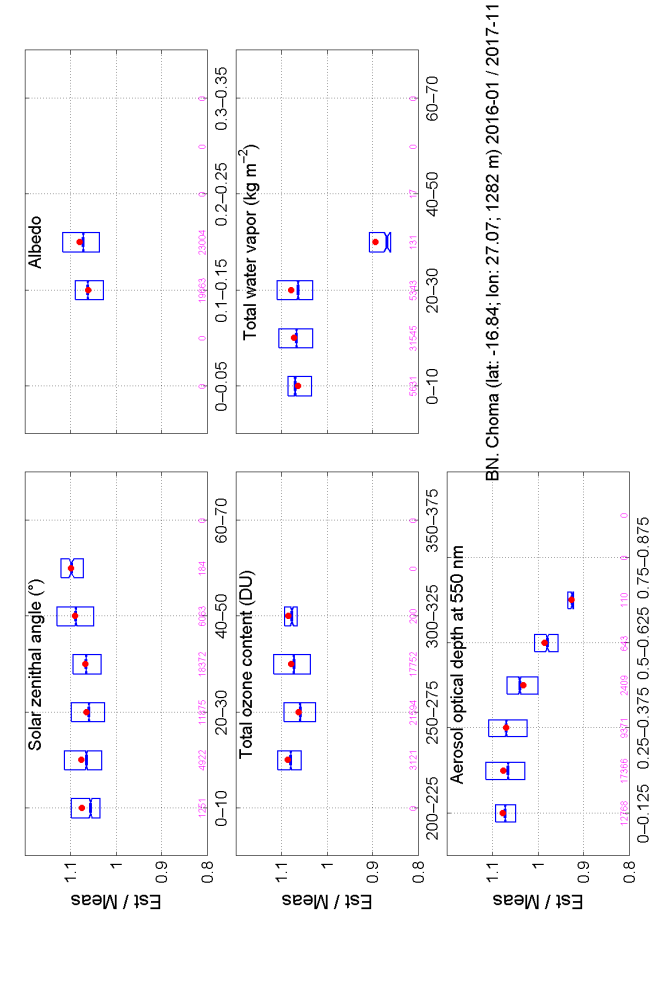
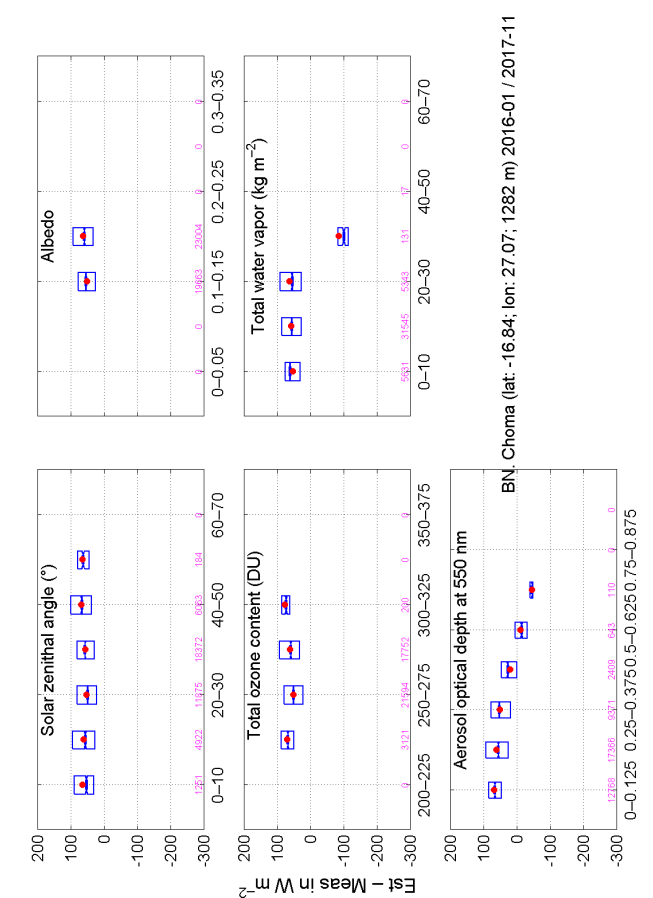
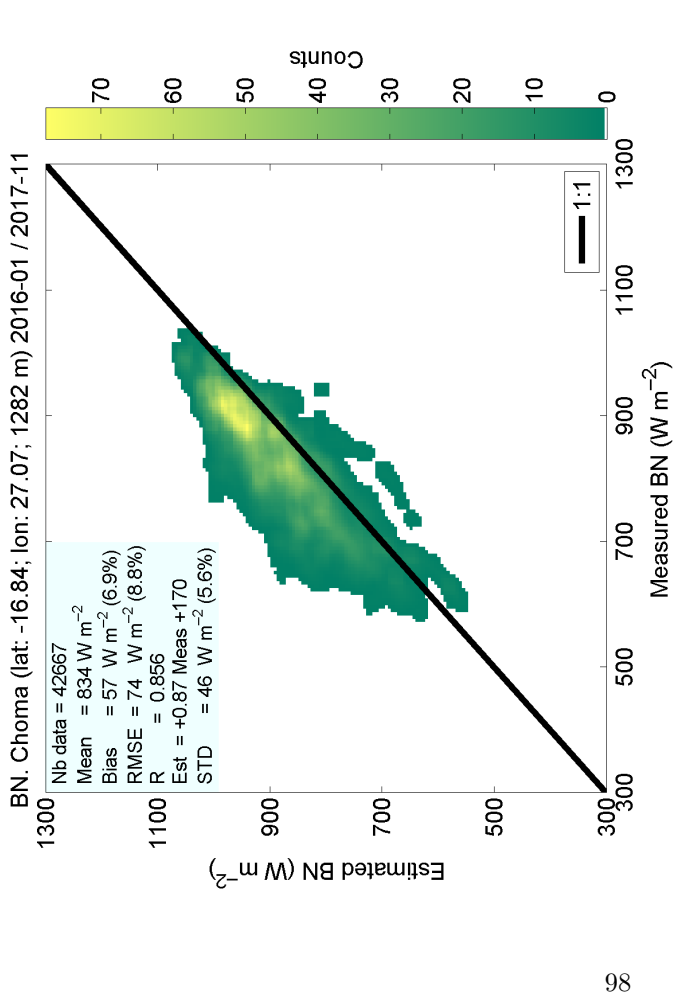
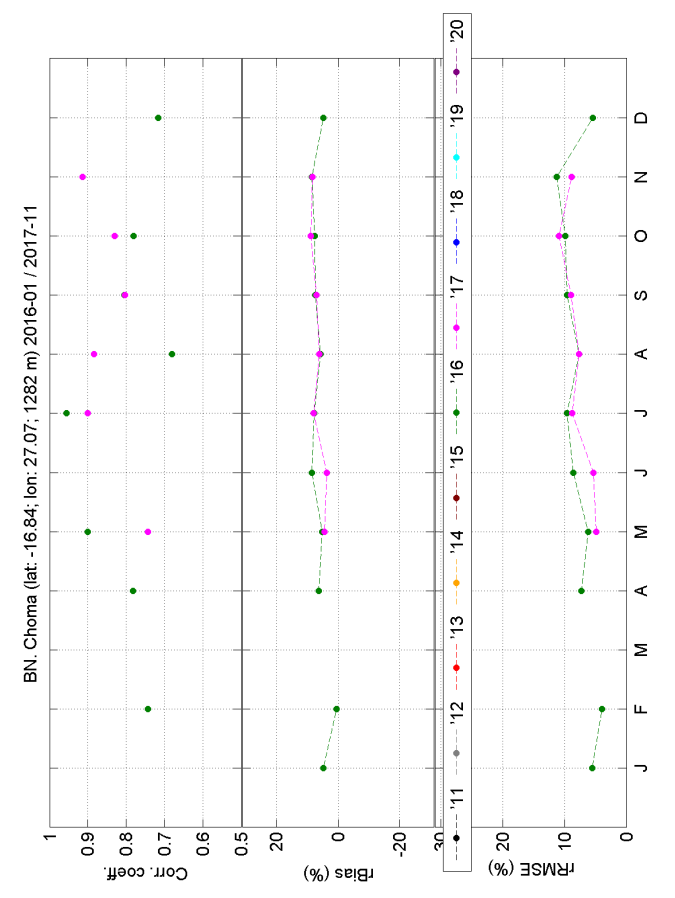
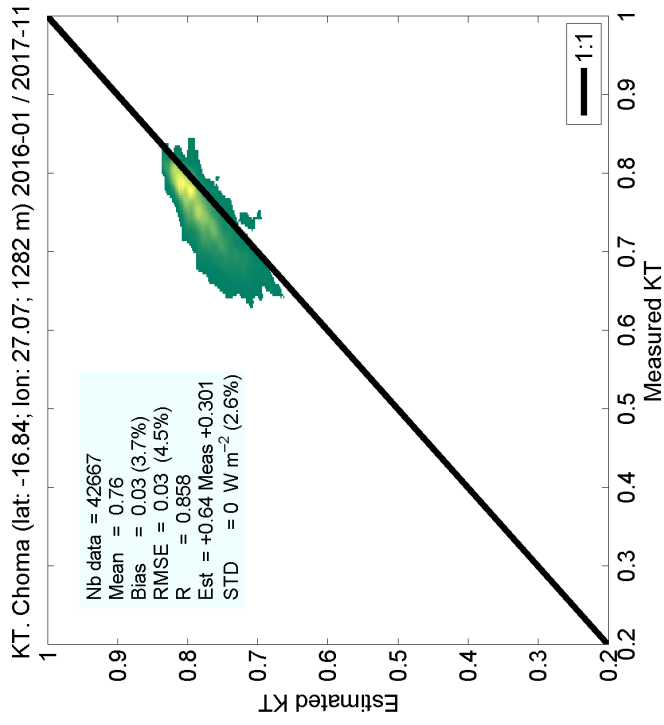

Figure S98: Comparison on direct component at normal irradiance at Choma



KT. Choma (lat: -16.84; lon: 27.07; 1282 m) 2016-01 / 2017-11

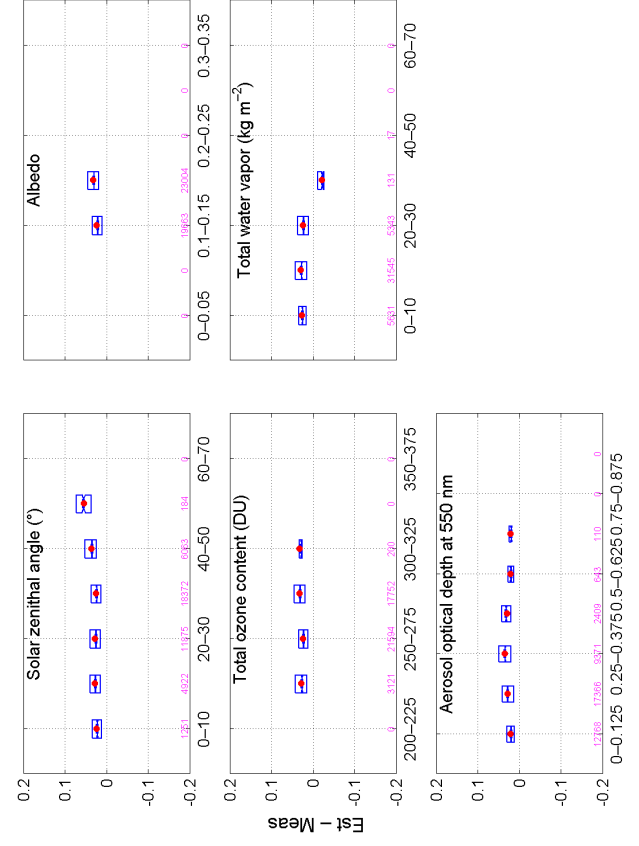
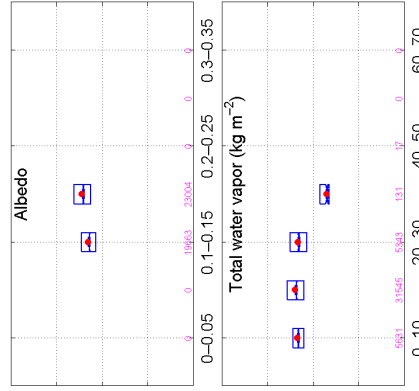
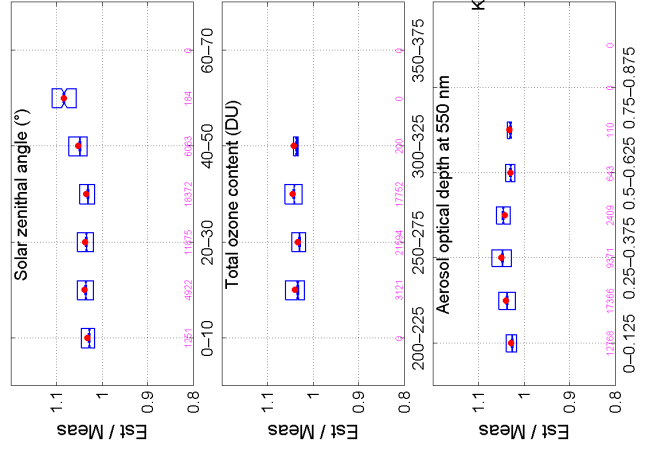
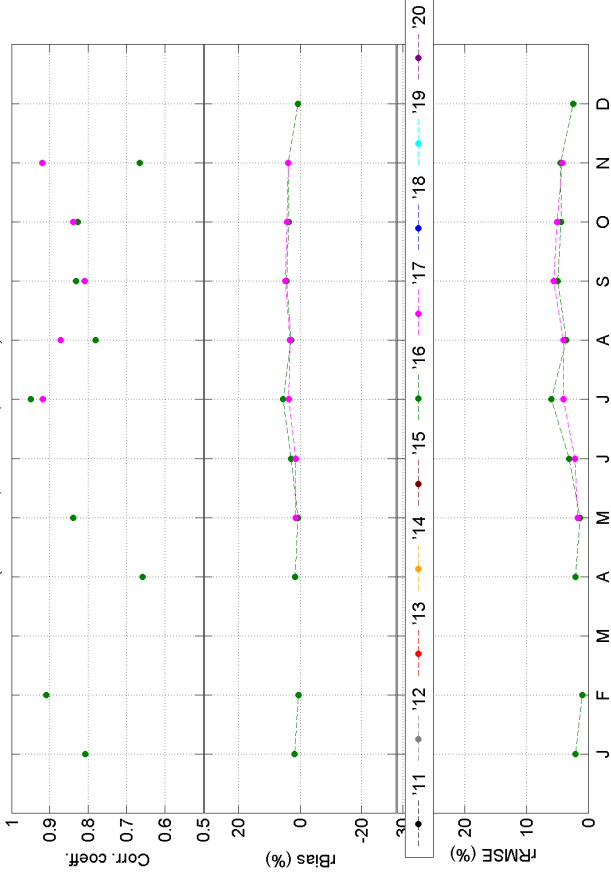

Figure S99: Comparison on clearness index at Choma

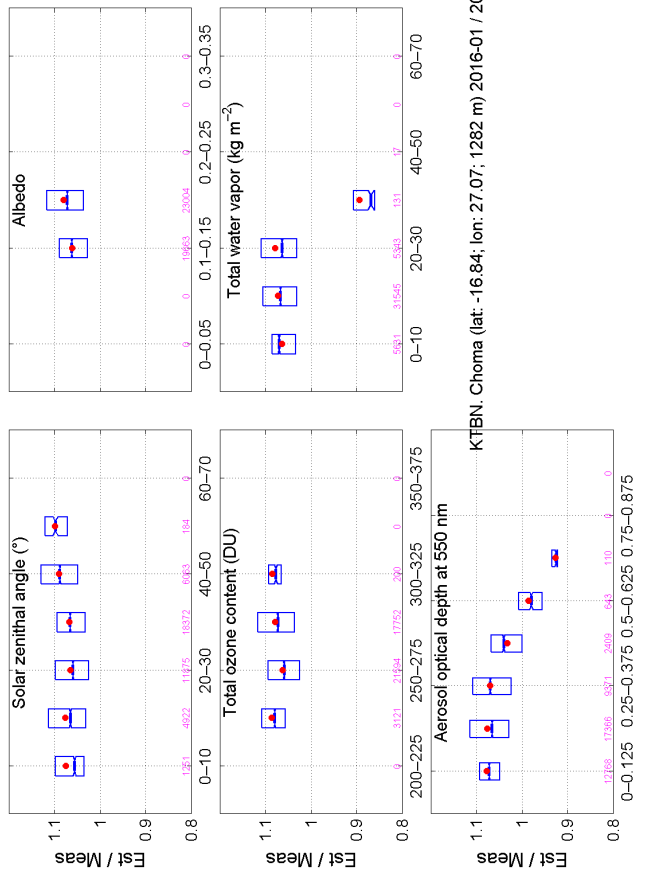
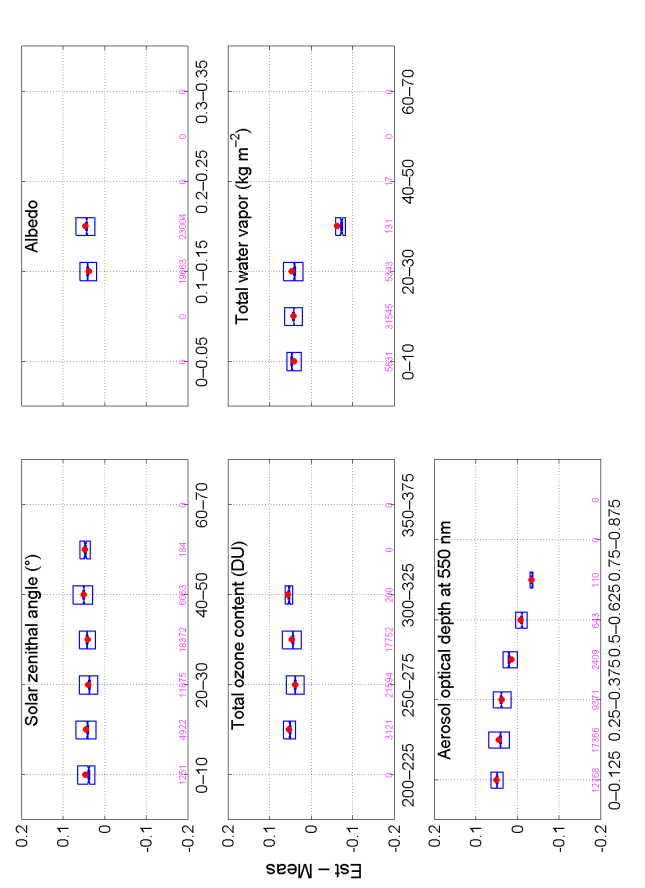
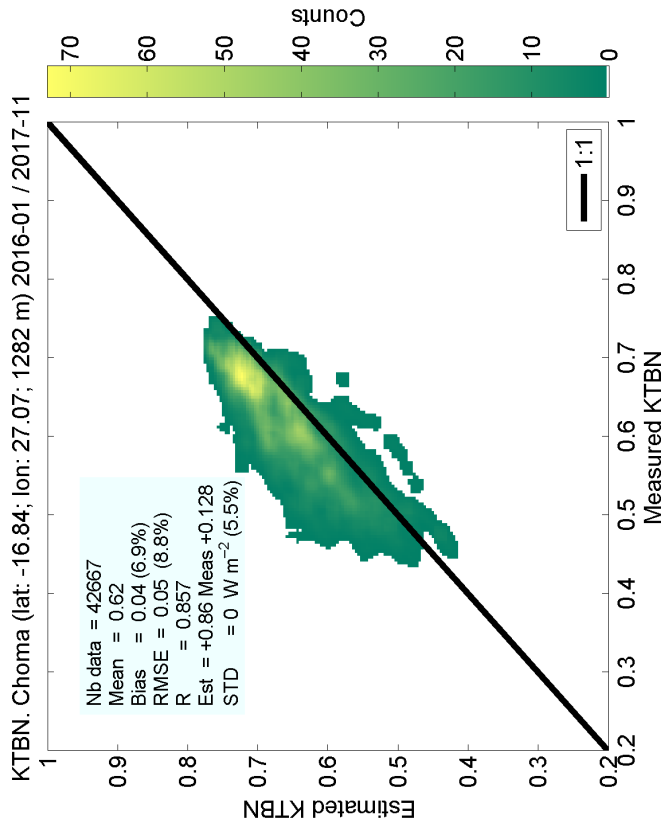
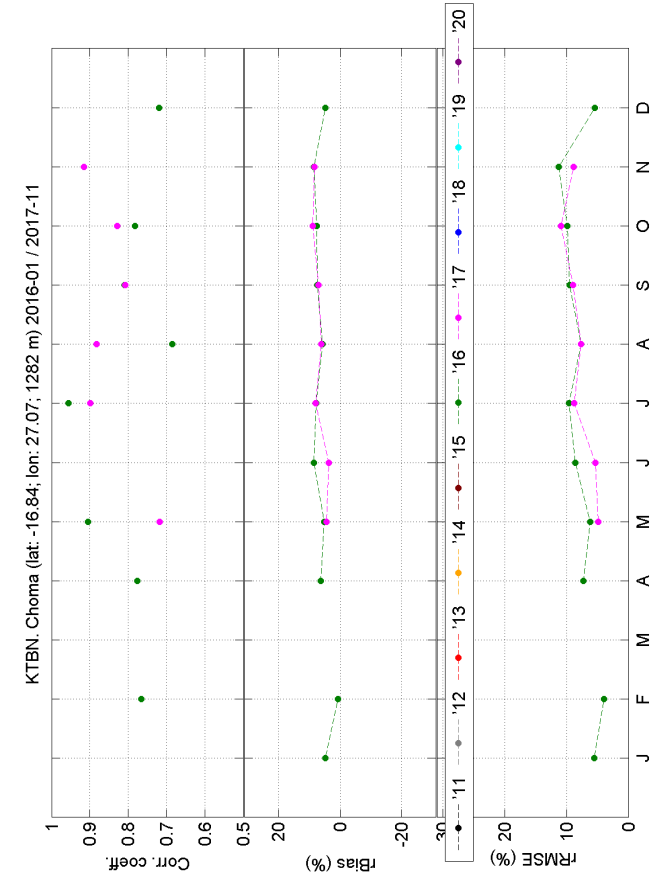

Figure S100: Comparison on direct clearness index at Choma

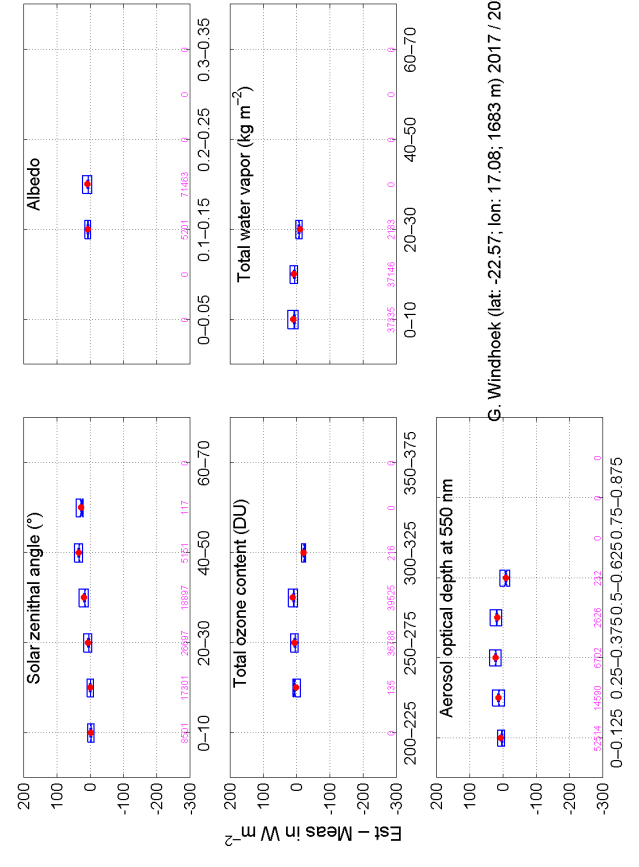
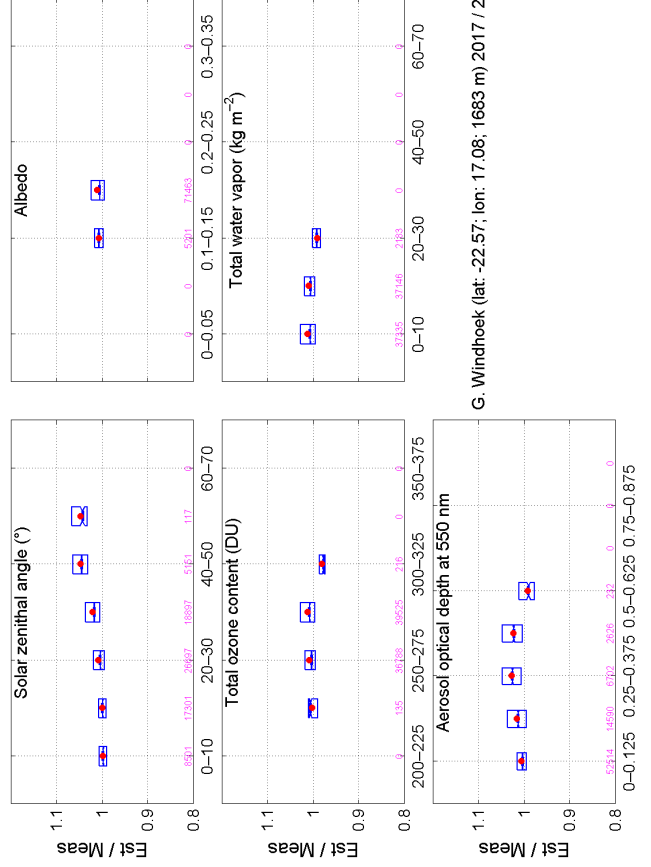
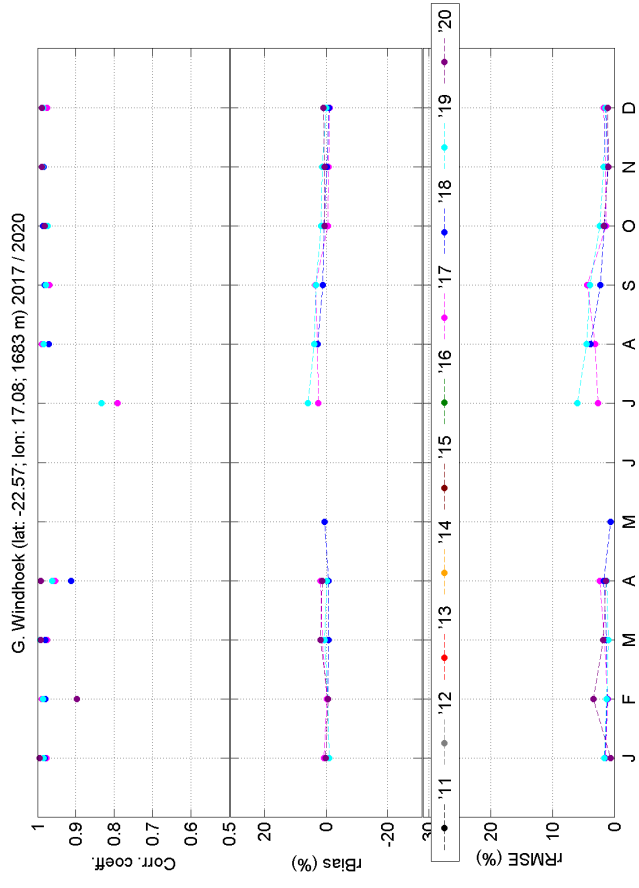
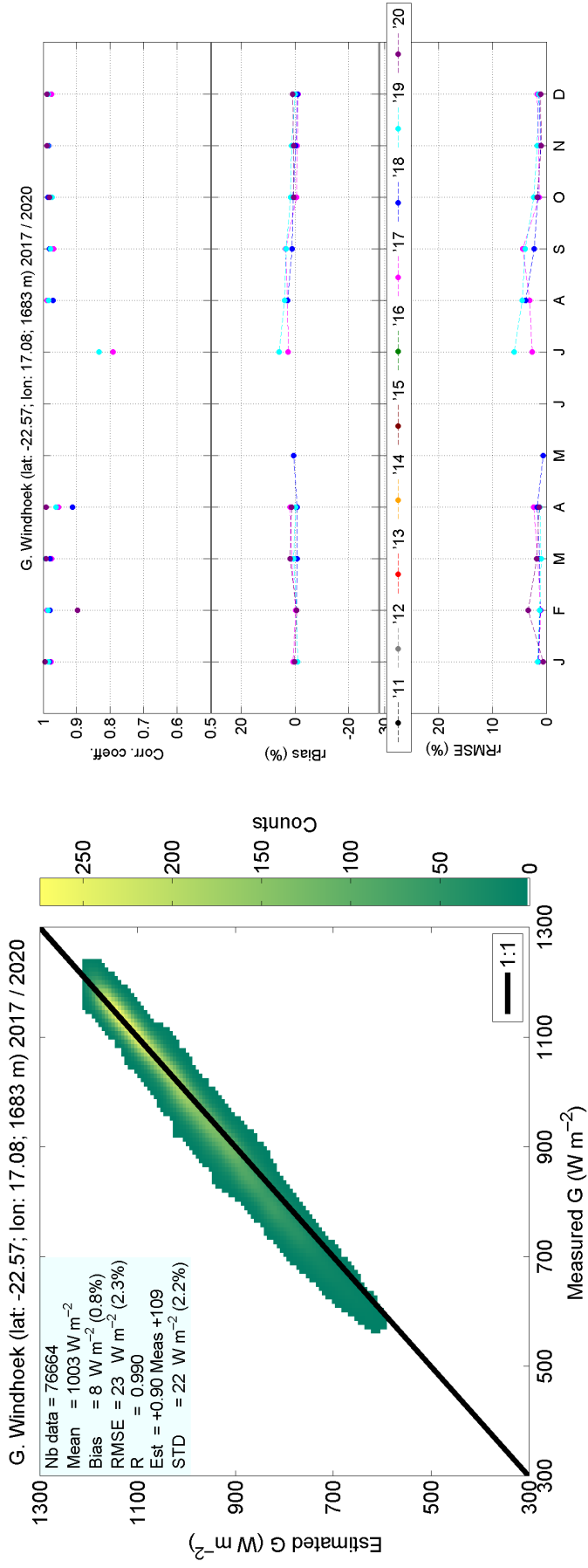

Figure S101: Comparison on global irradiance at Windhoek

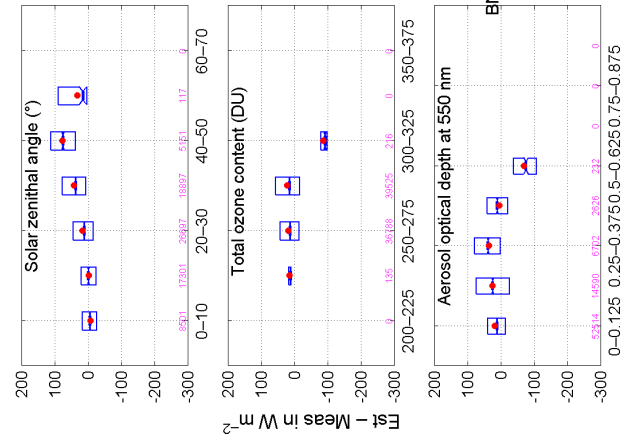
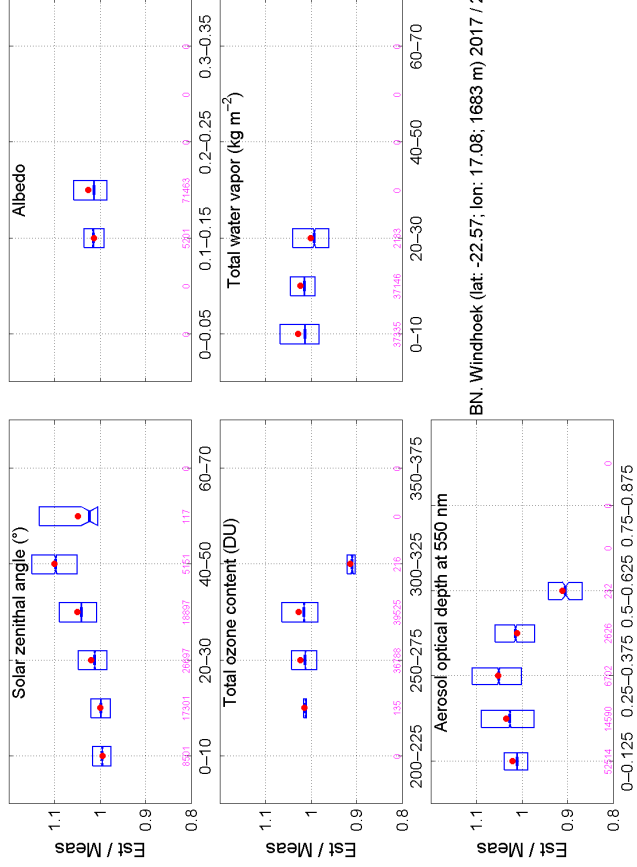
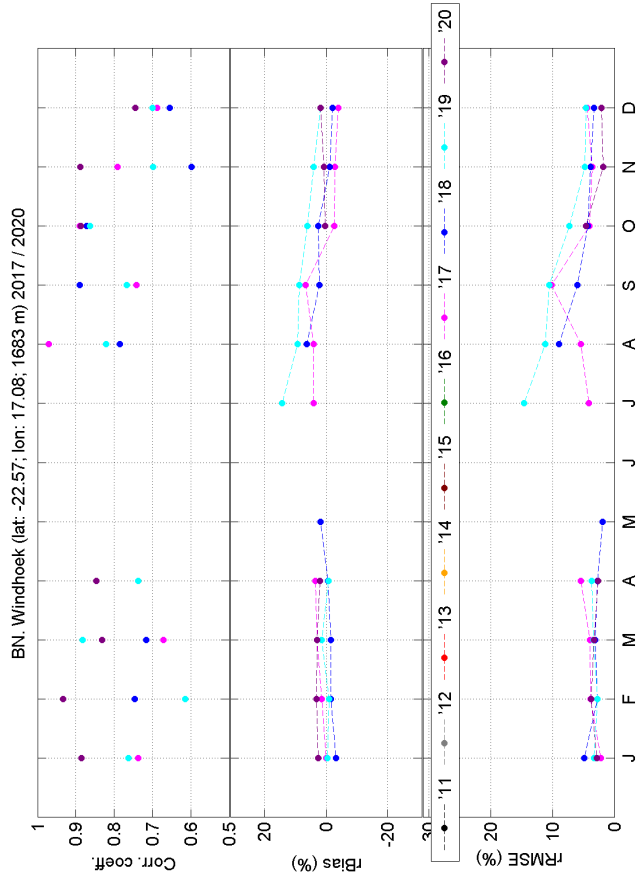
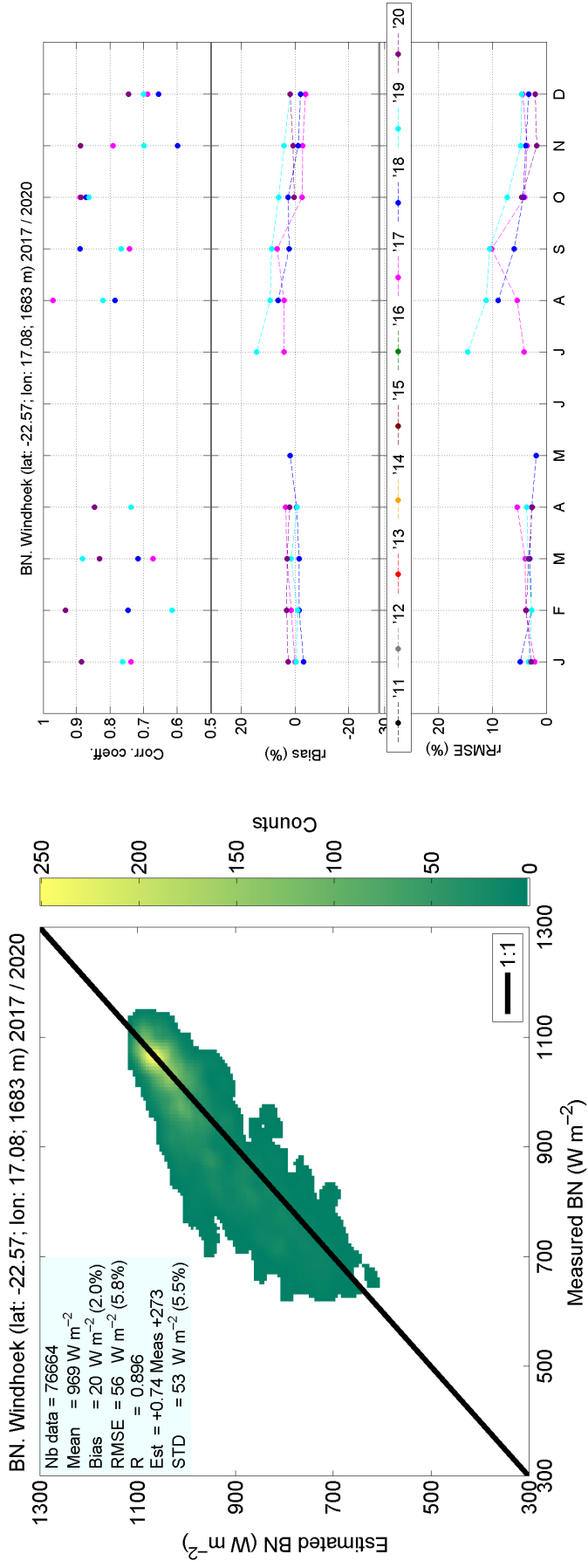

Figure S102: Comparison on direct component at normal irradiance at Windhoek

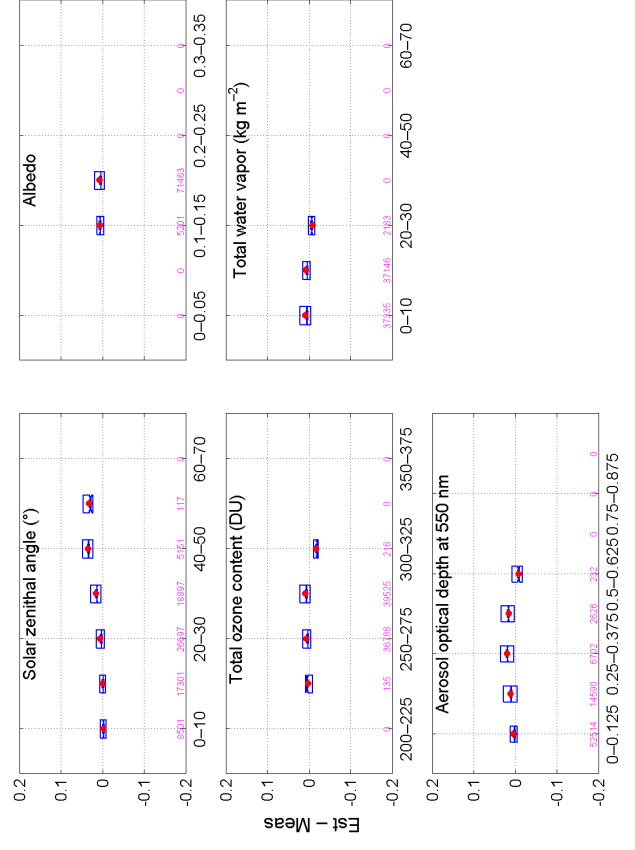
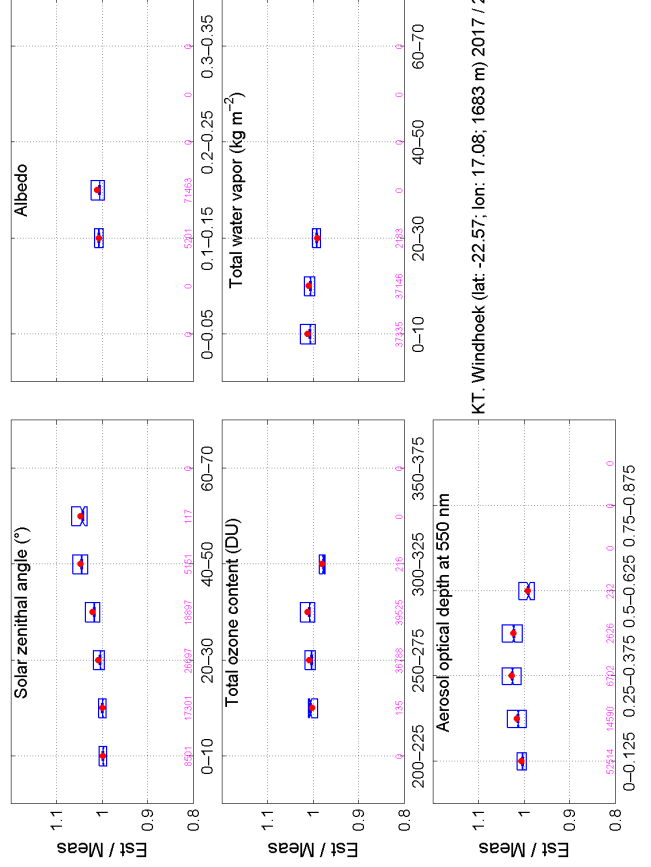
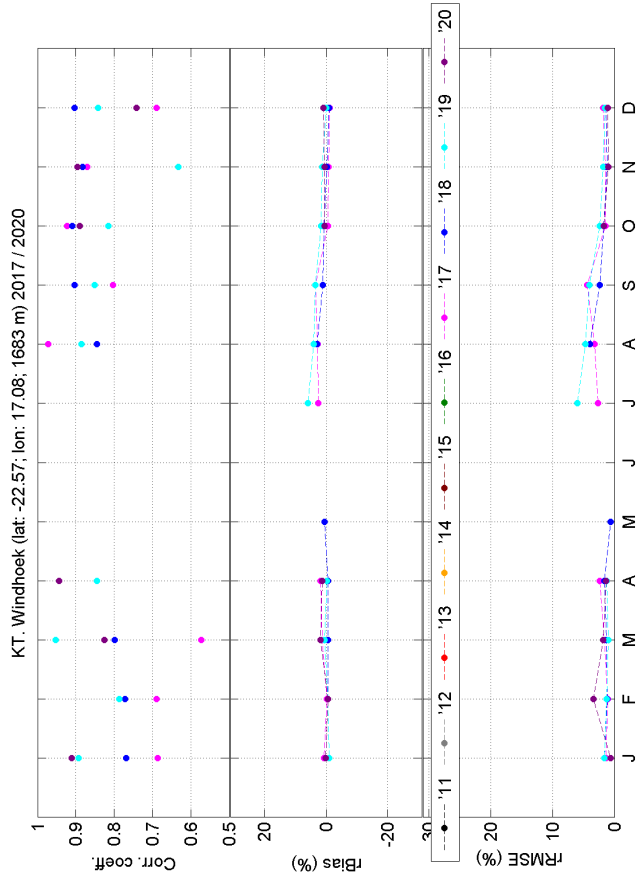
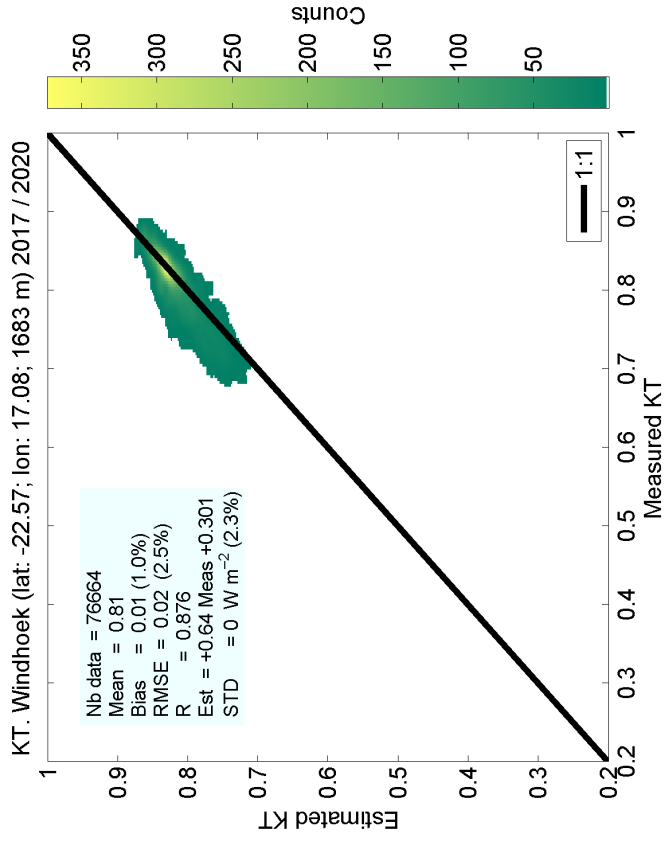
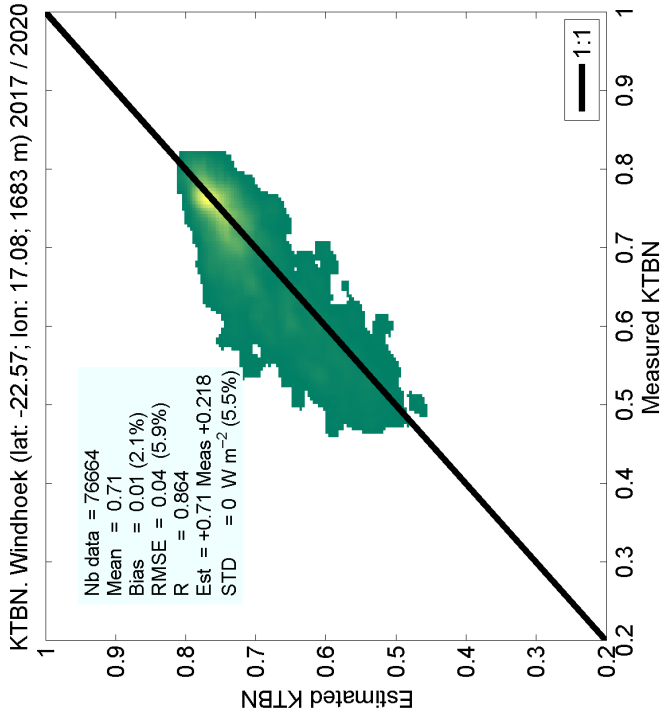

Figure S103: Comparison on clearness index at Windhoek



KTBN, Windhoek (lat: -22.57; lon: 17.08; 1683 m) 2017 / 2020

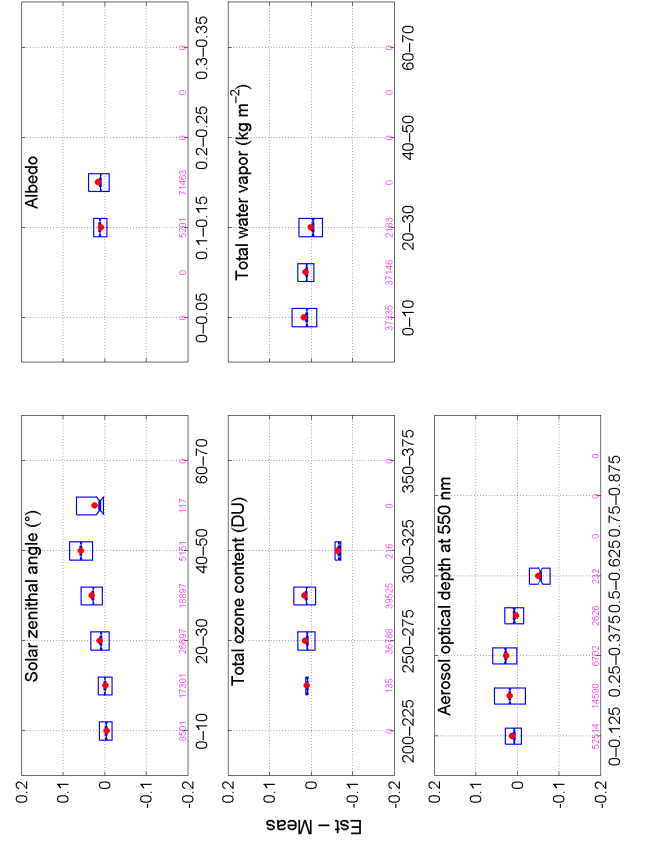
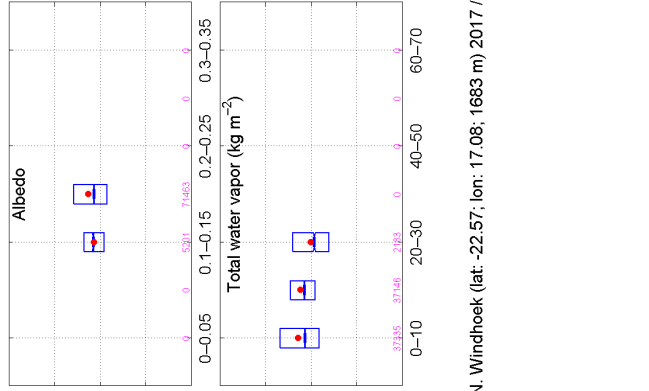
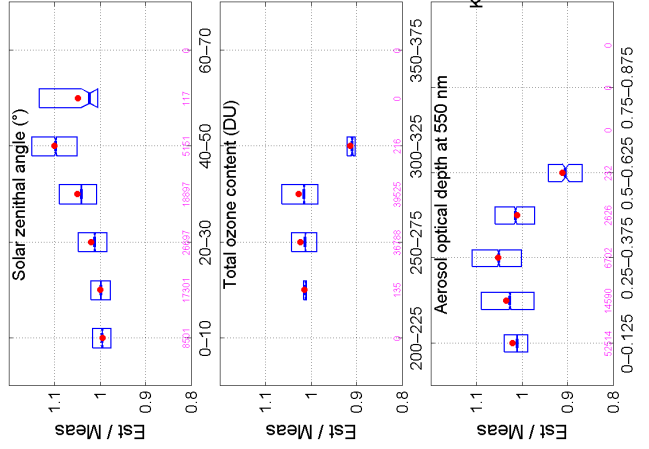
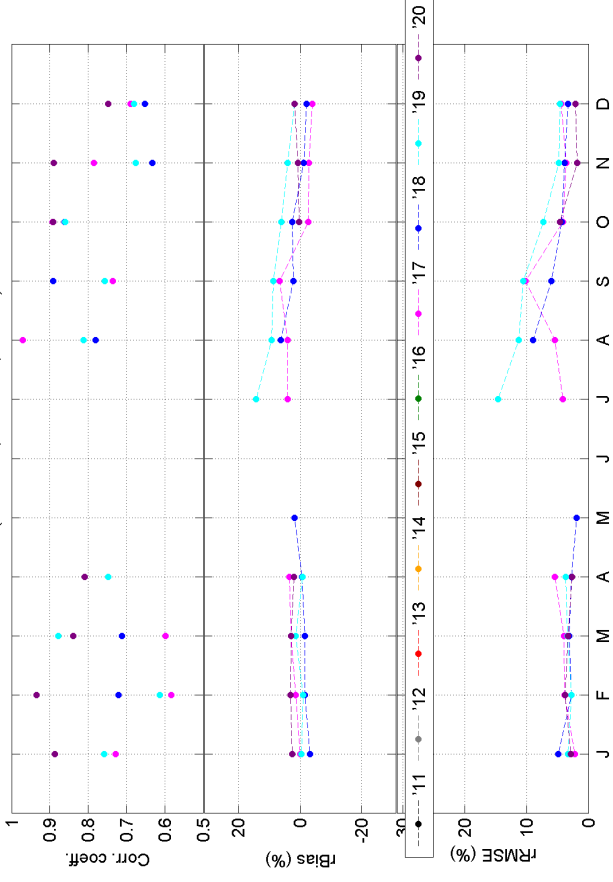

Figure S104: Comparison on direct clearness index at Windhoek

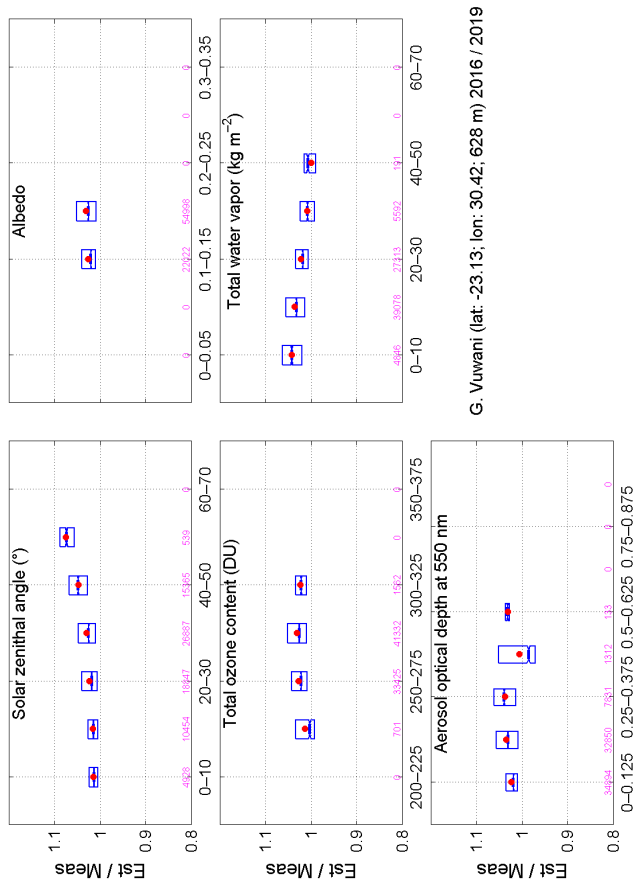
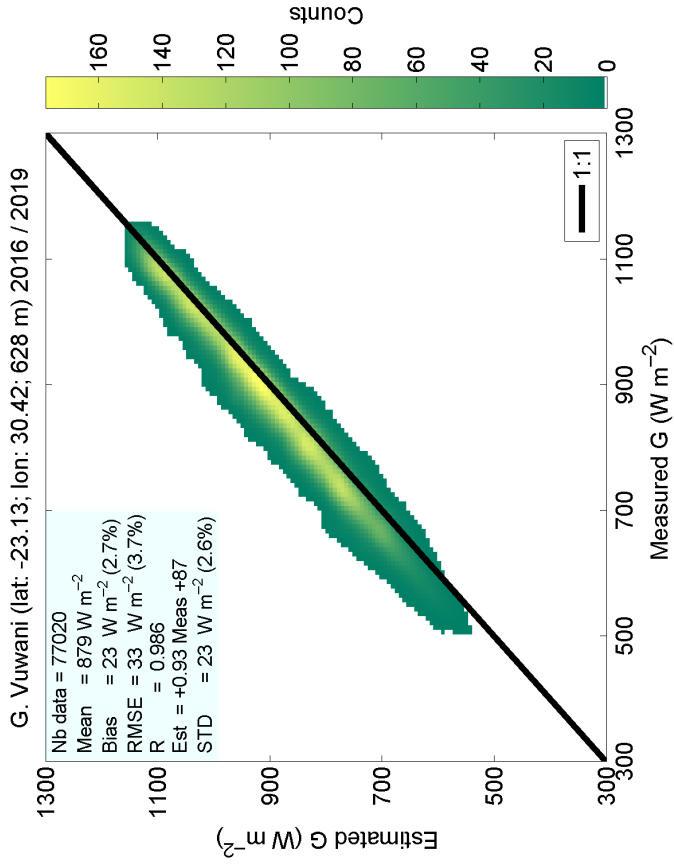
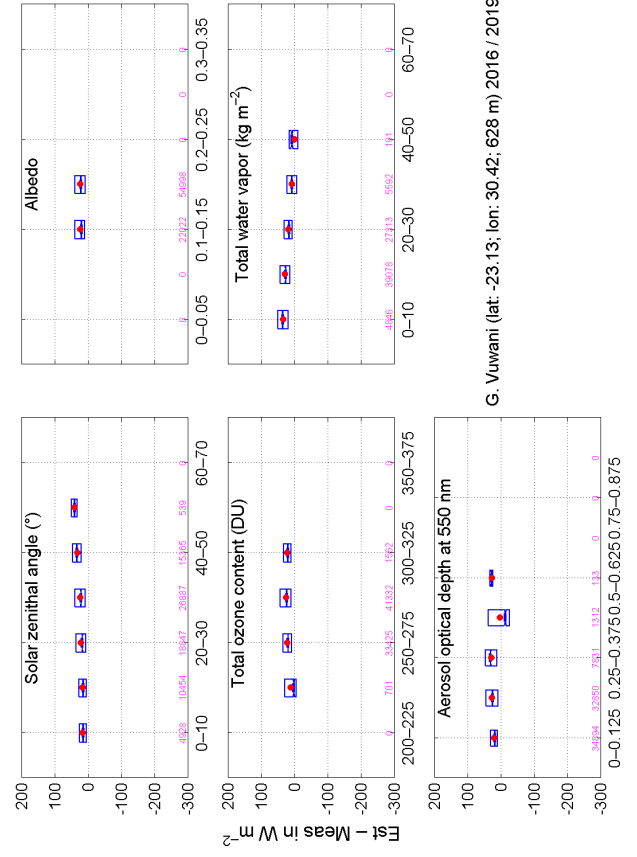
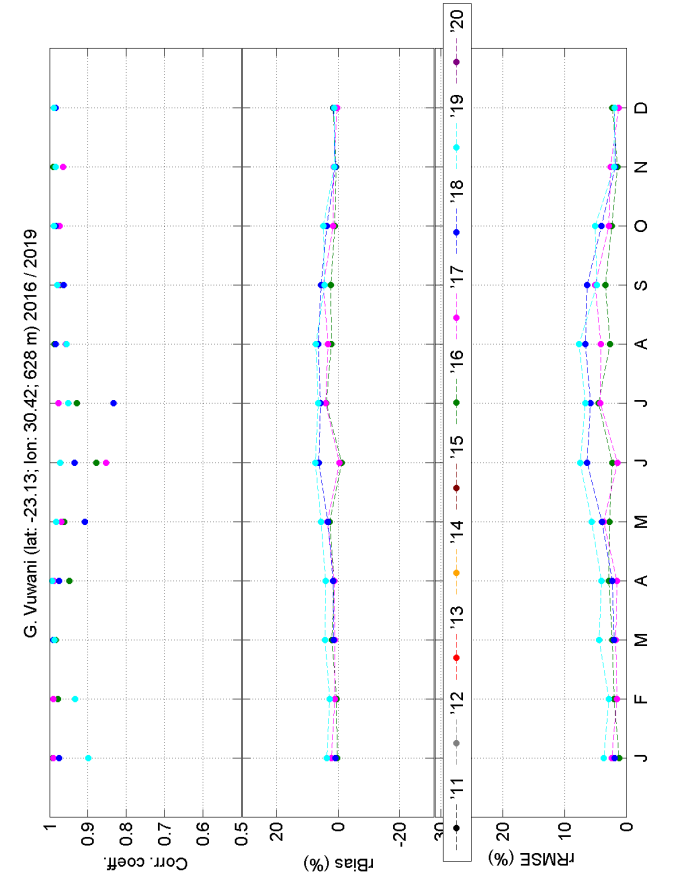

Figure S105: Comparison on global irradiance at Vuwani

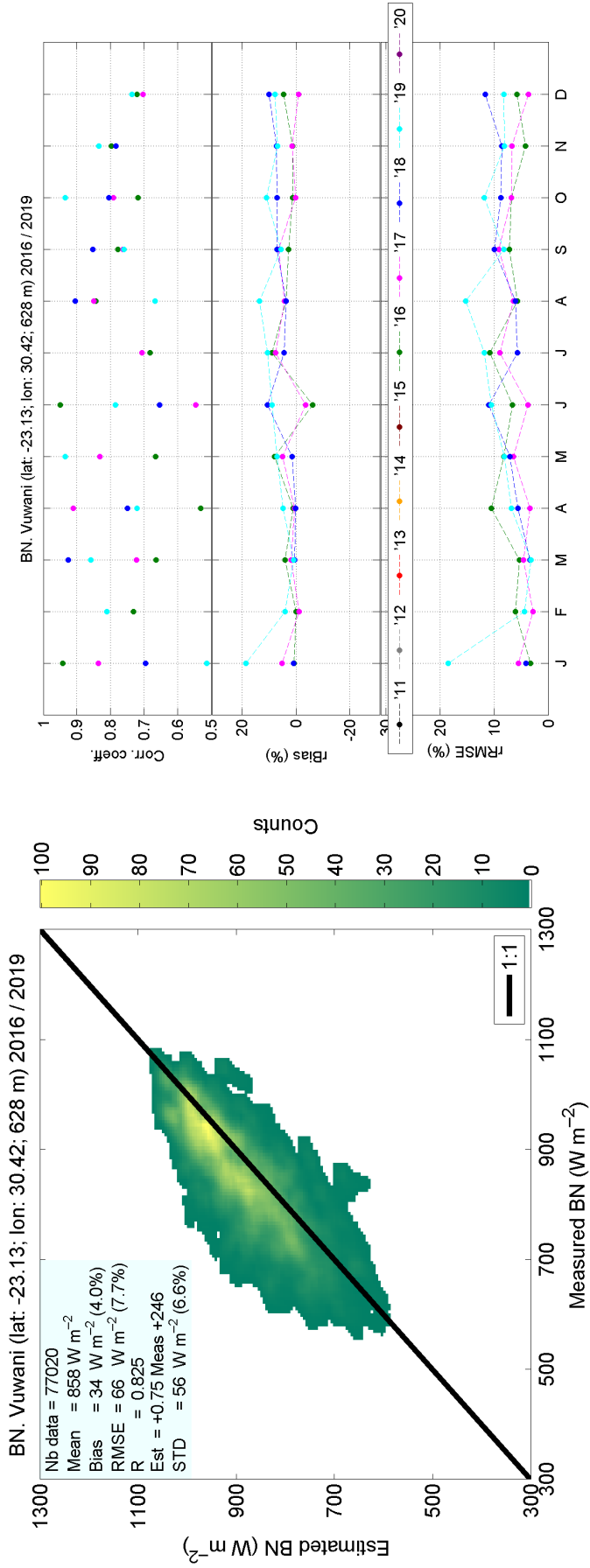
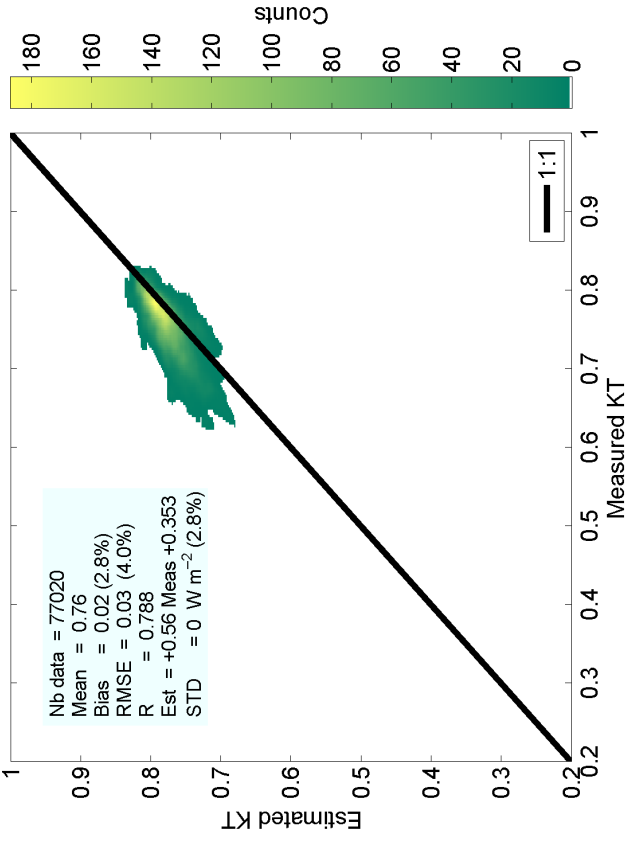
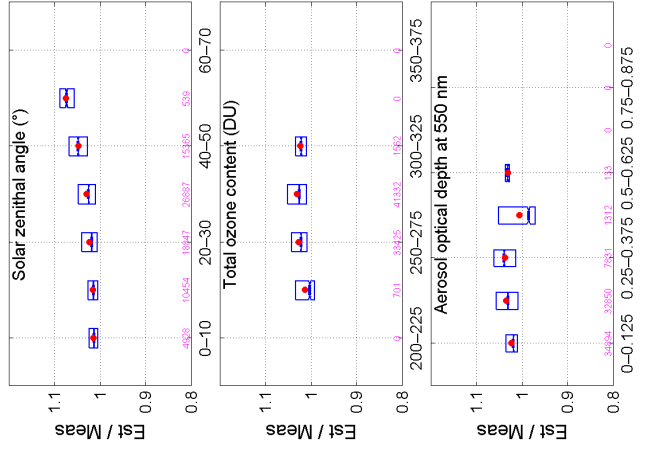
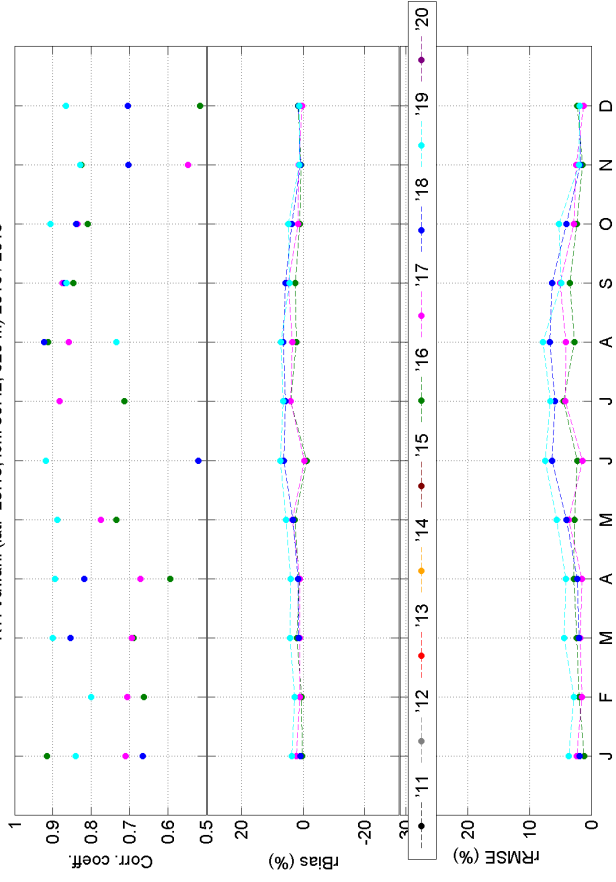

Figure S106: Comparison on direct component at normal irradiance at Vuwani

KT. Vuwani (lat: -23.13; lon: 30.42; 628 m) 2016 / 2019



KT. Vuwani (lat: -23.13; lon: 30.42; 628 m) 2016 / 2019



KT. Vuwani (lat: -23.13; lon: 30.42; 628 m) 2016 / 2019

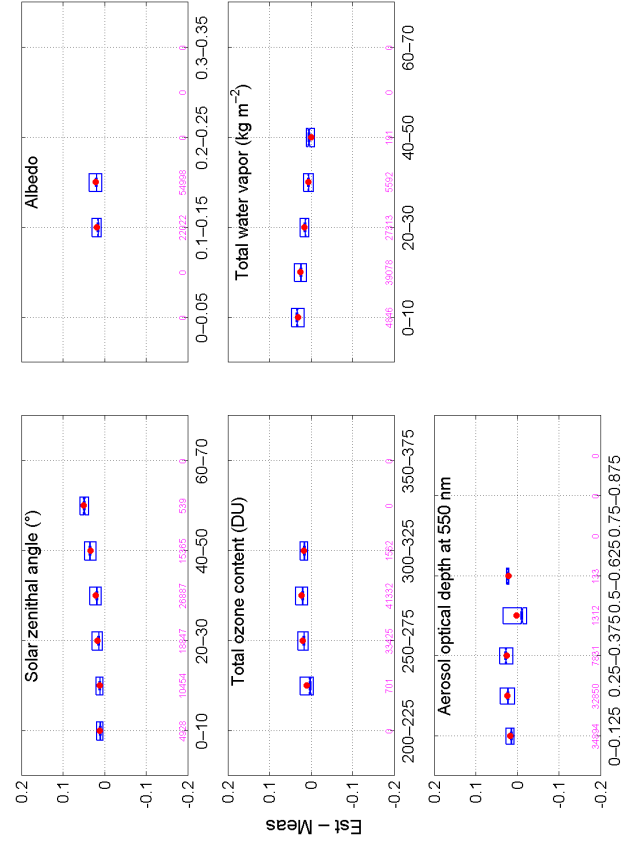
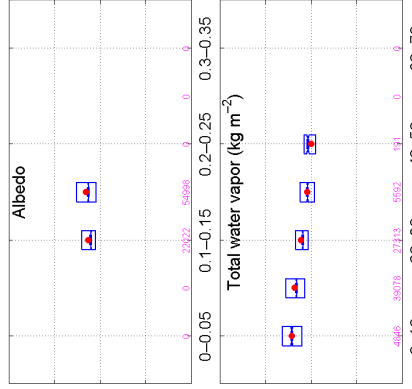

Figure S107: Comparison on clearness index at Vuwani

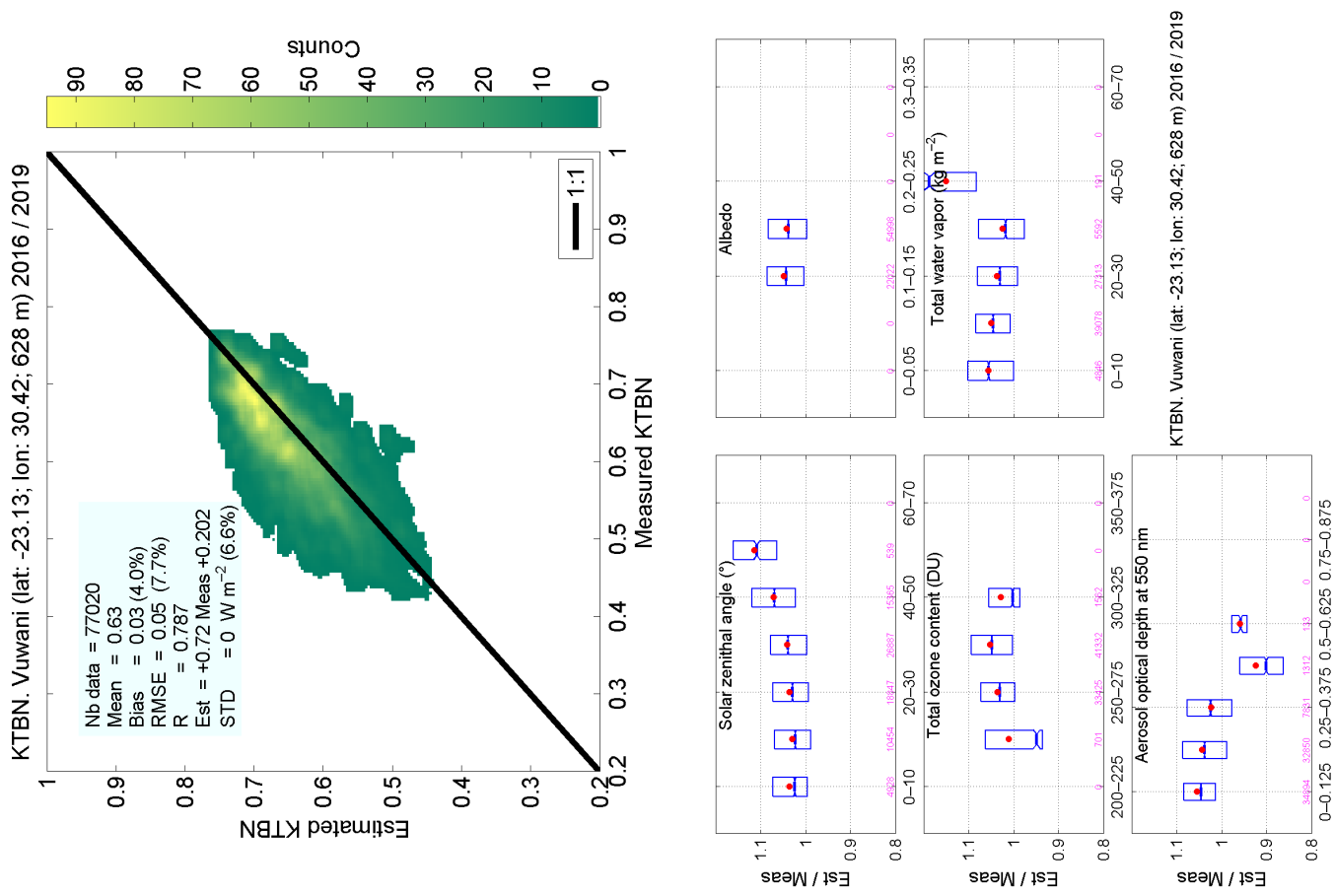
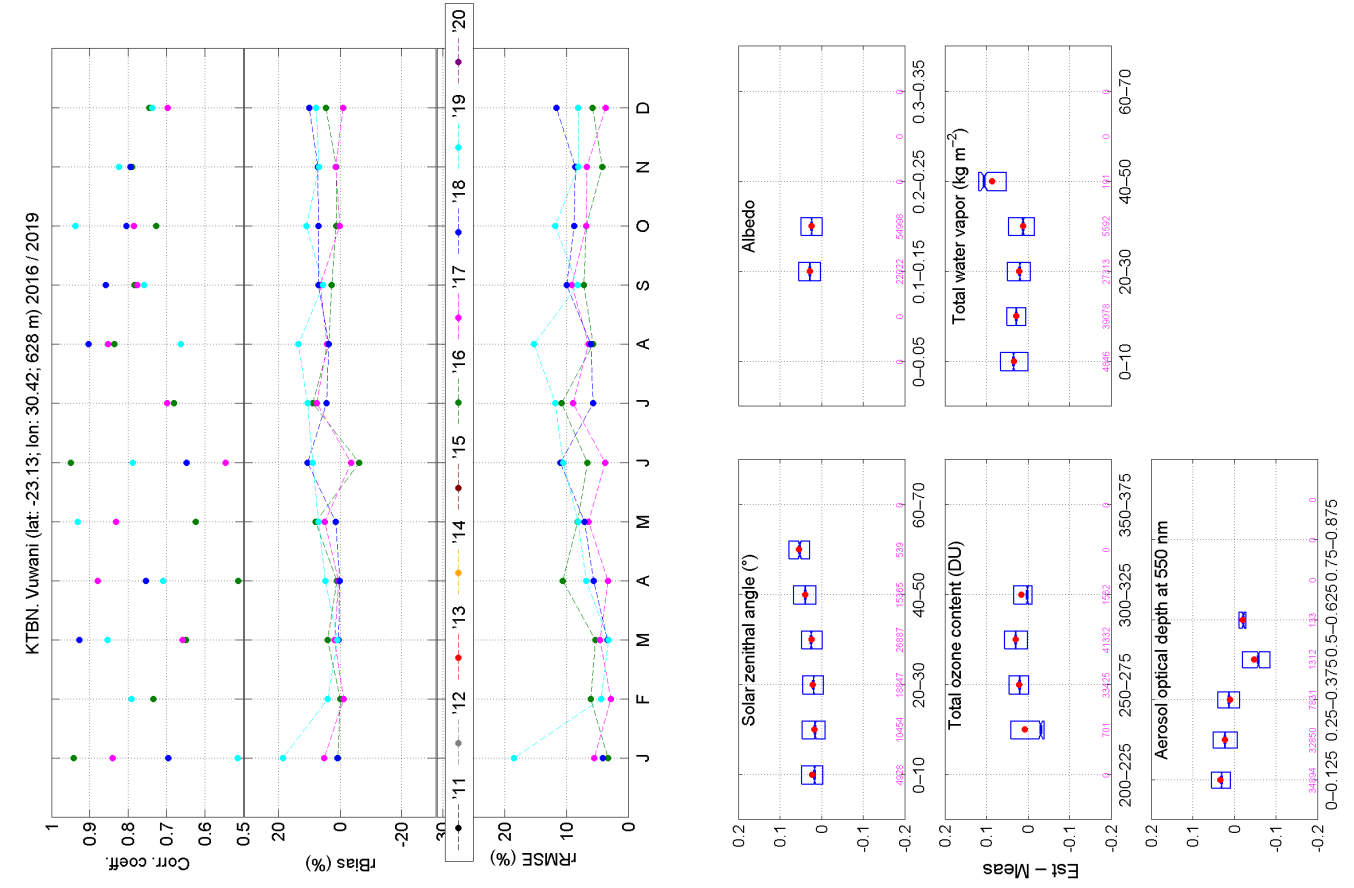

Figure S108: Comparison on direct clearness index at Vuwani

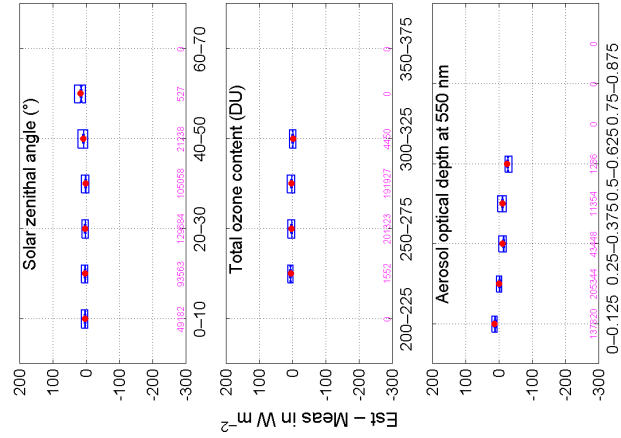
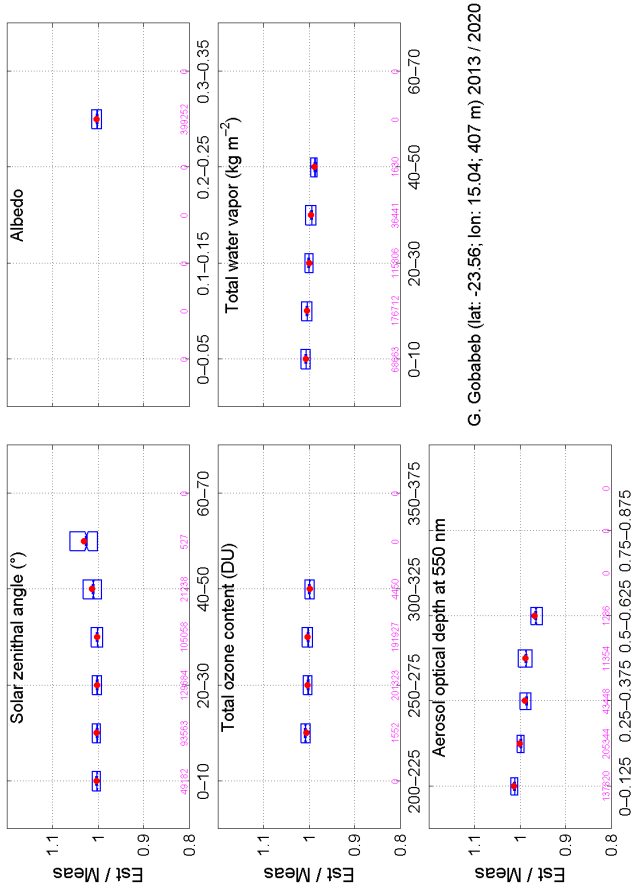
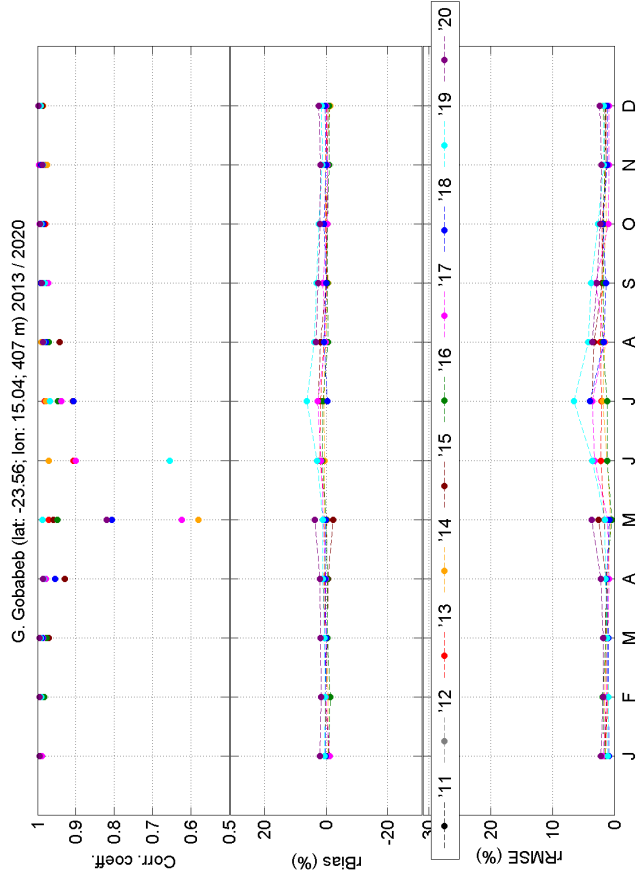
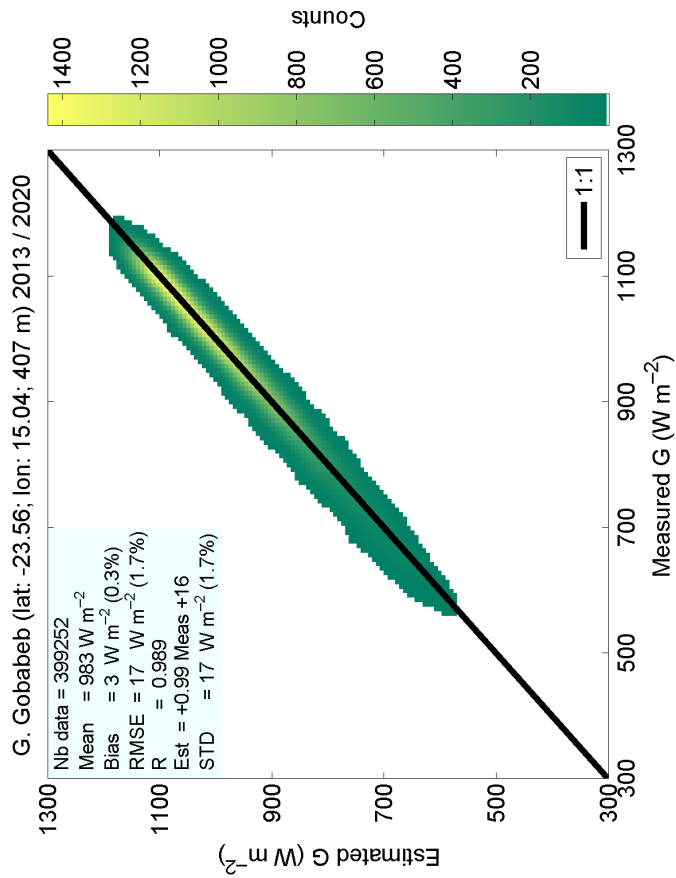
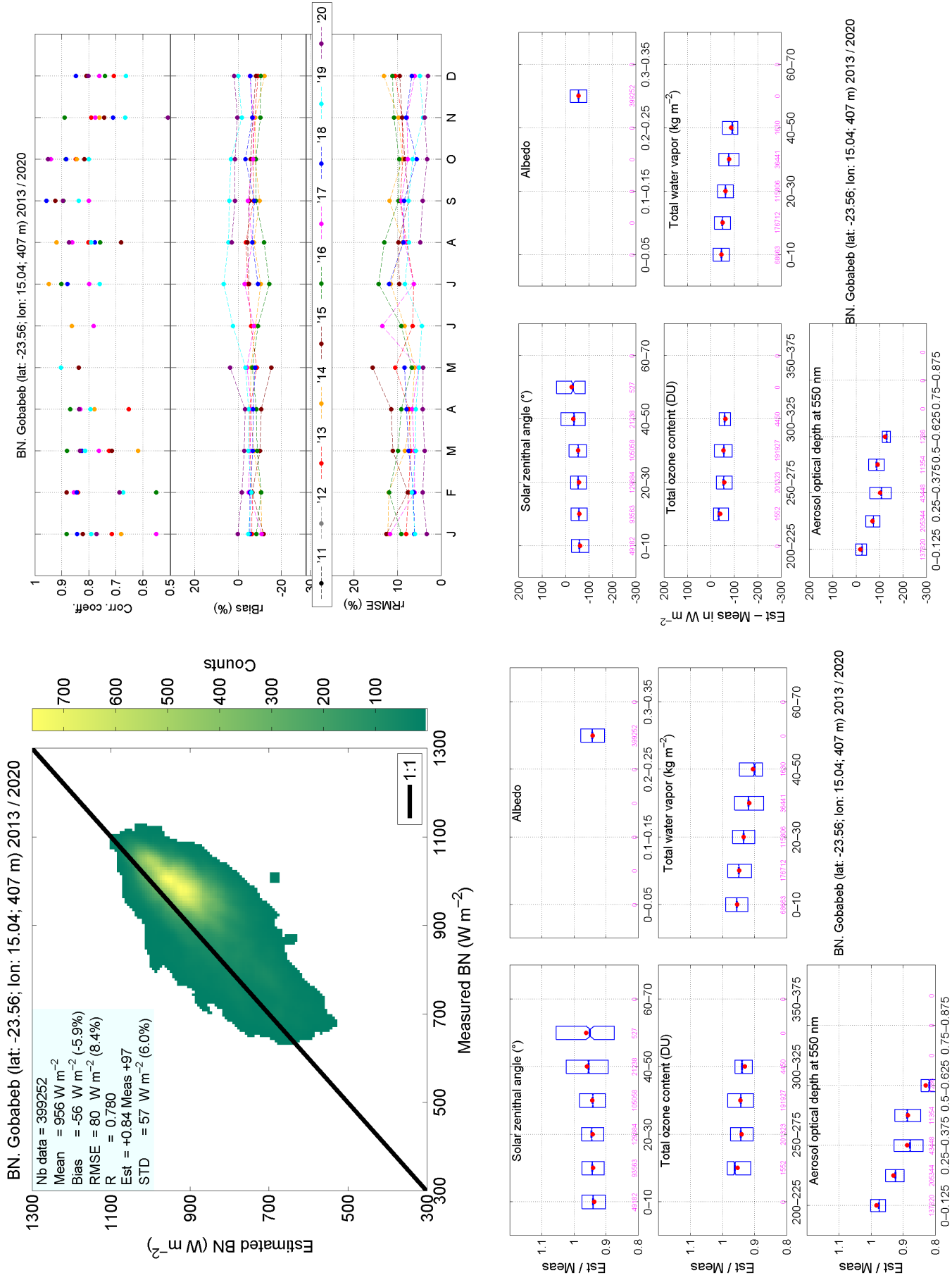

Figure S109: Comparison on global irradiance at Gobabeb



BN, Gobabeb (lat: -23.56; lon: 15.04; 407 m) 2013 / 2020

BN, Gobabeb (lat: -23.56; lon: 15.04; 407 m) 2013 / 2020

Figure S110: Comparison on direct component at normal irradiance at Gobabeb

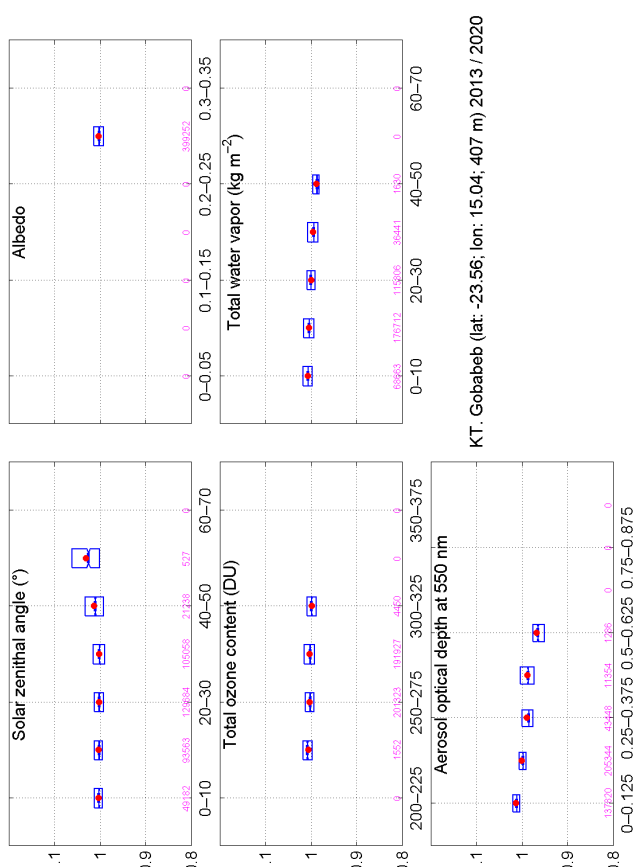
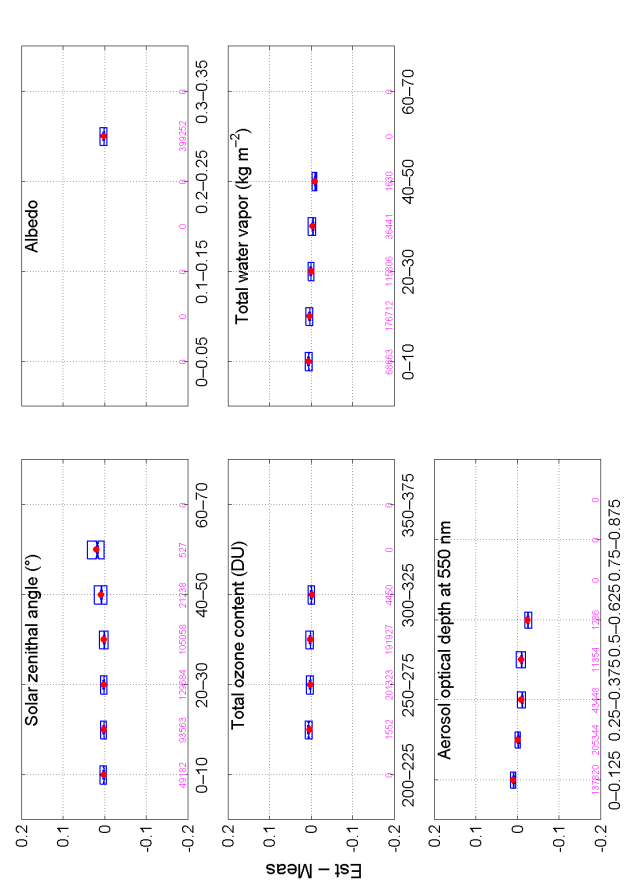
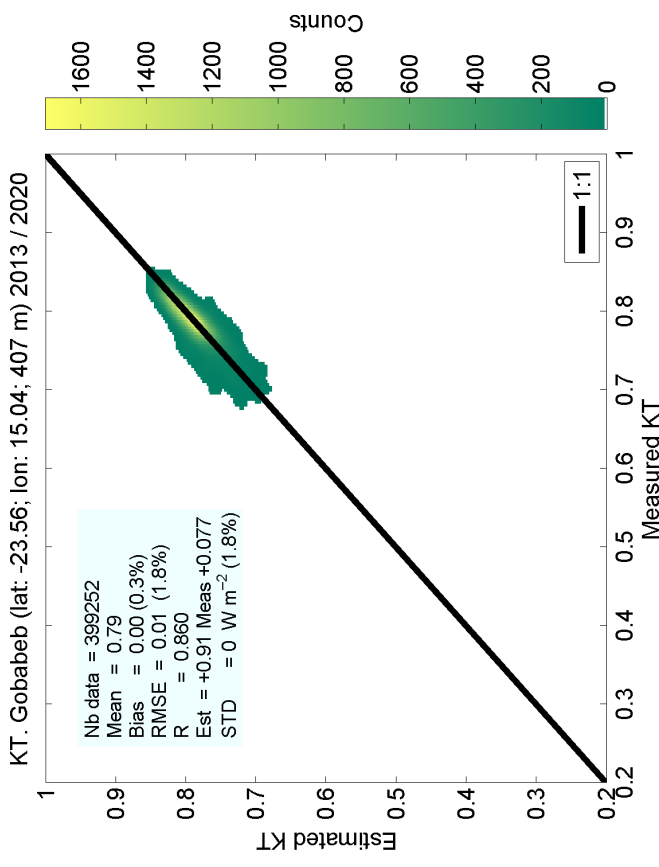
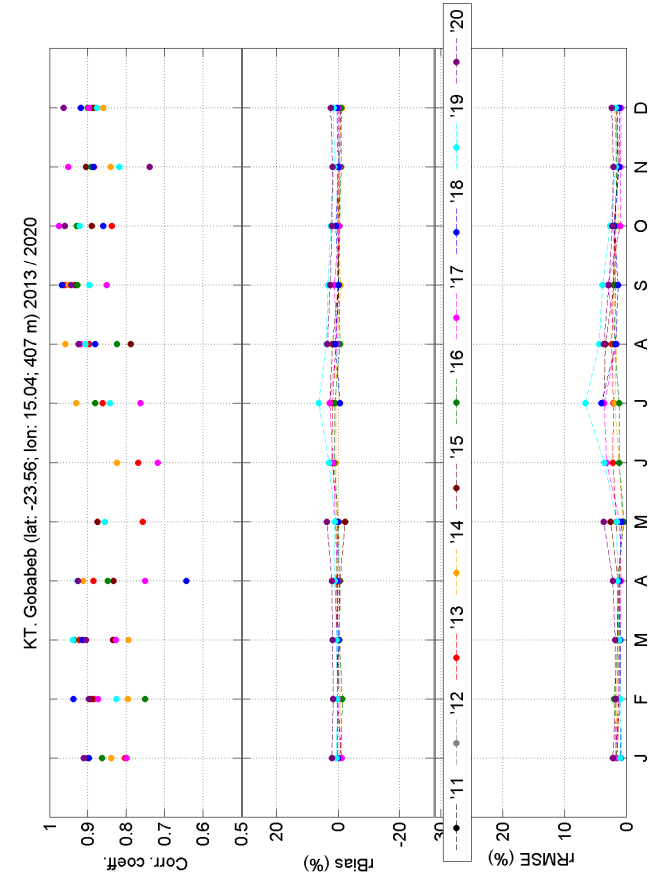

Figure S111: Comparison on clearness index at Gobabeb

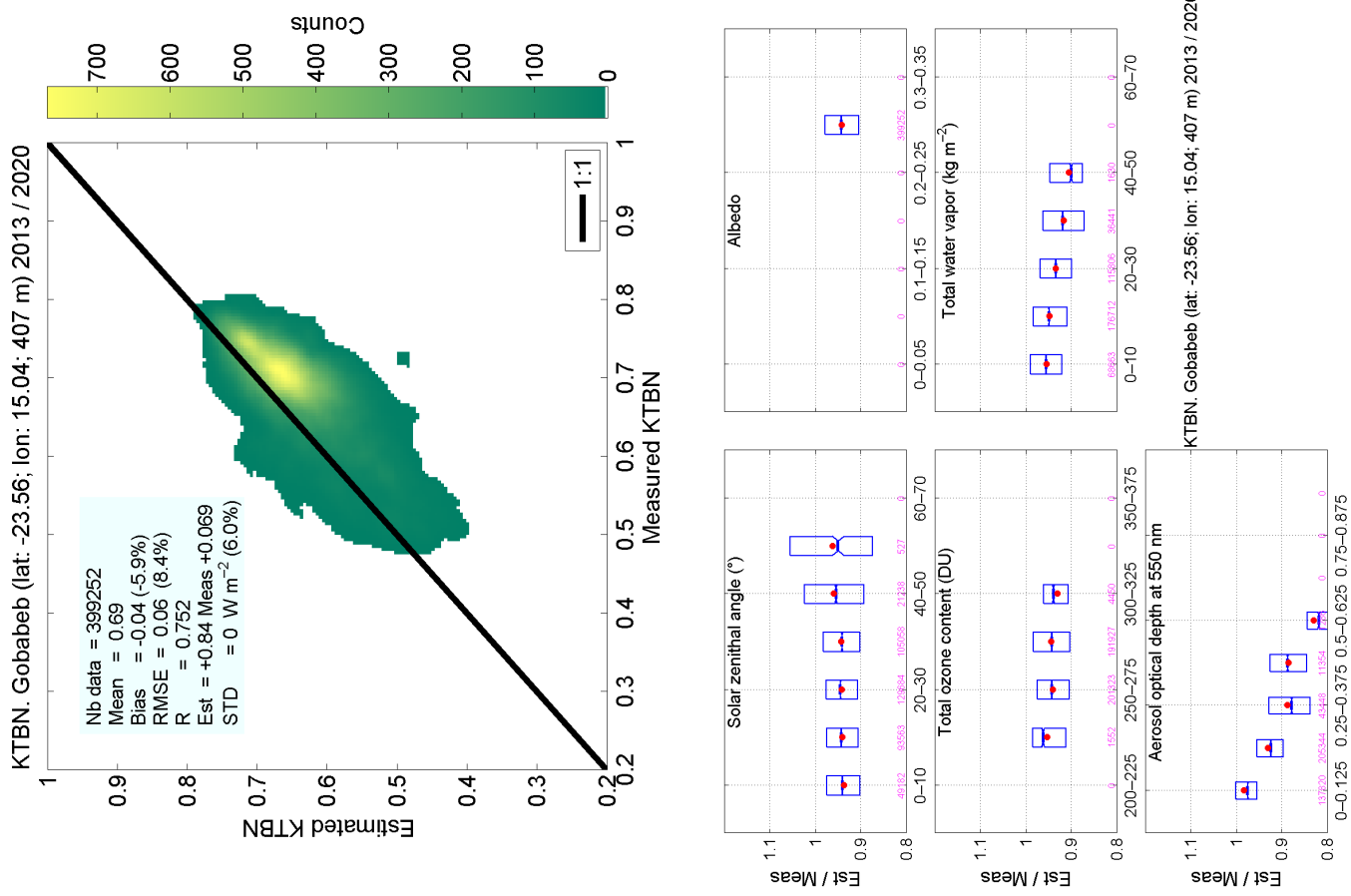
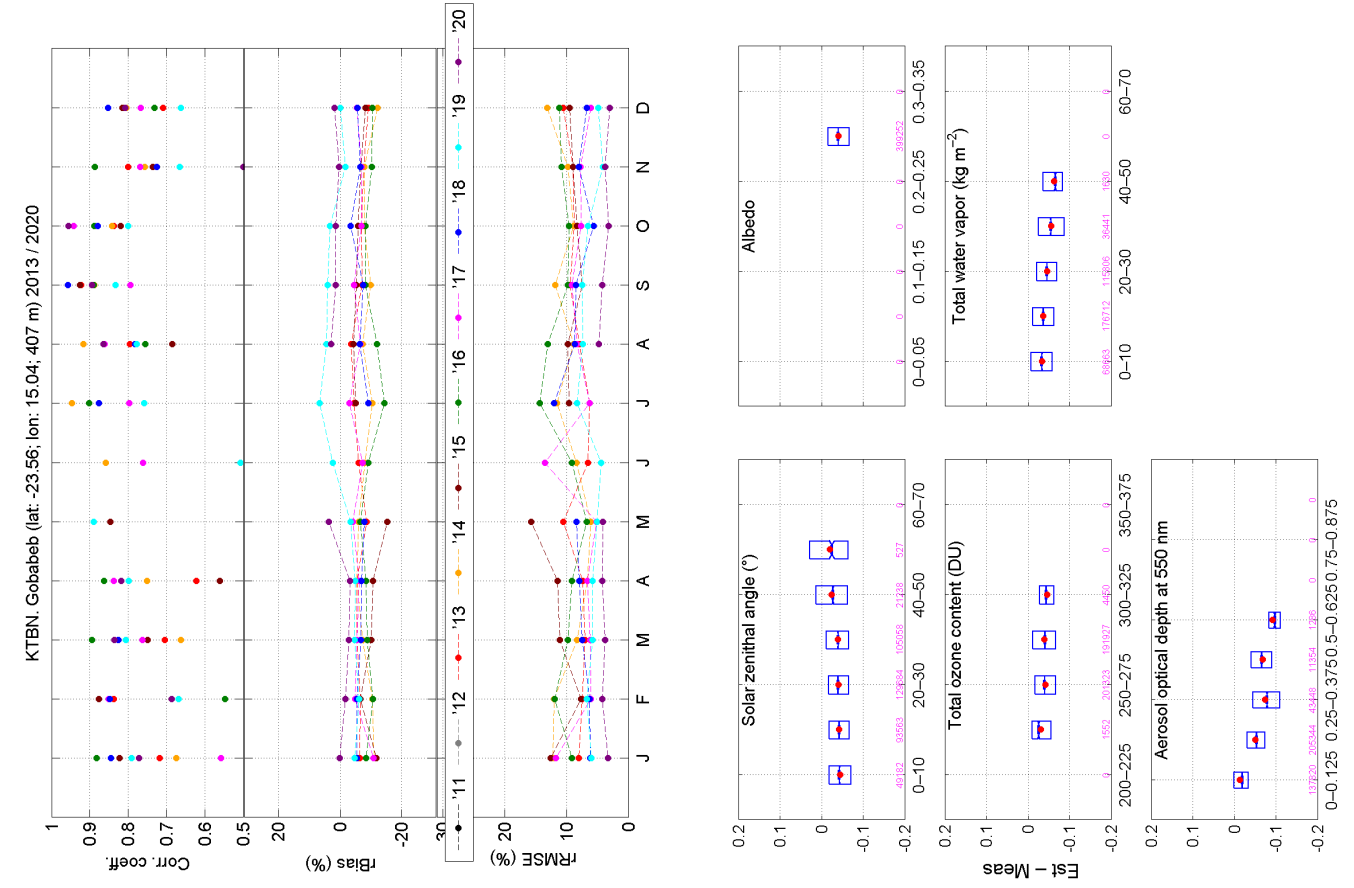

Figure S112: Comparison on direct clearness index at Gobabeb

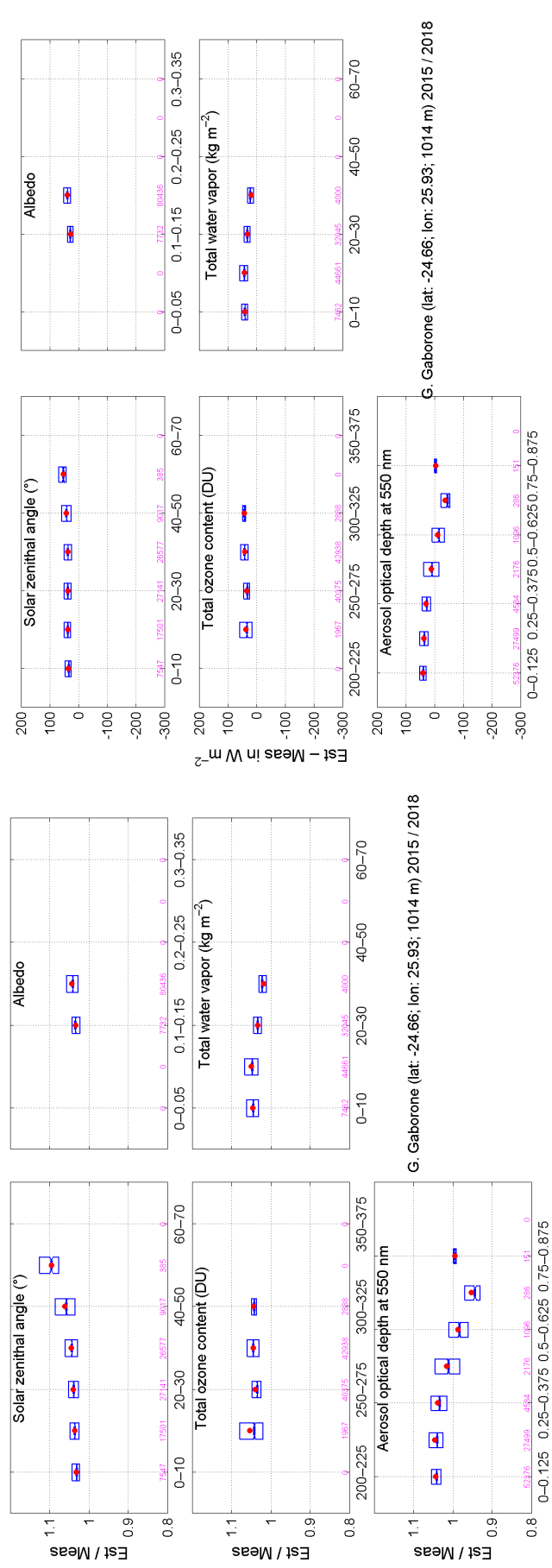
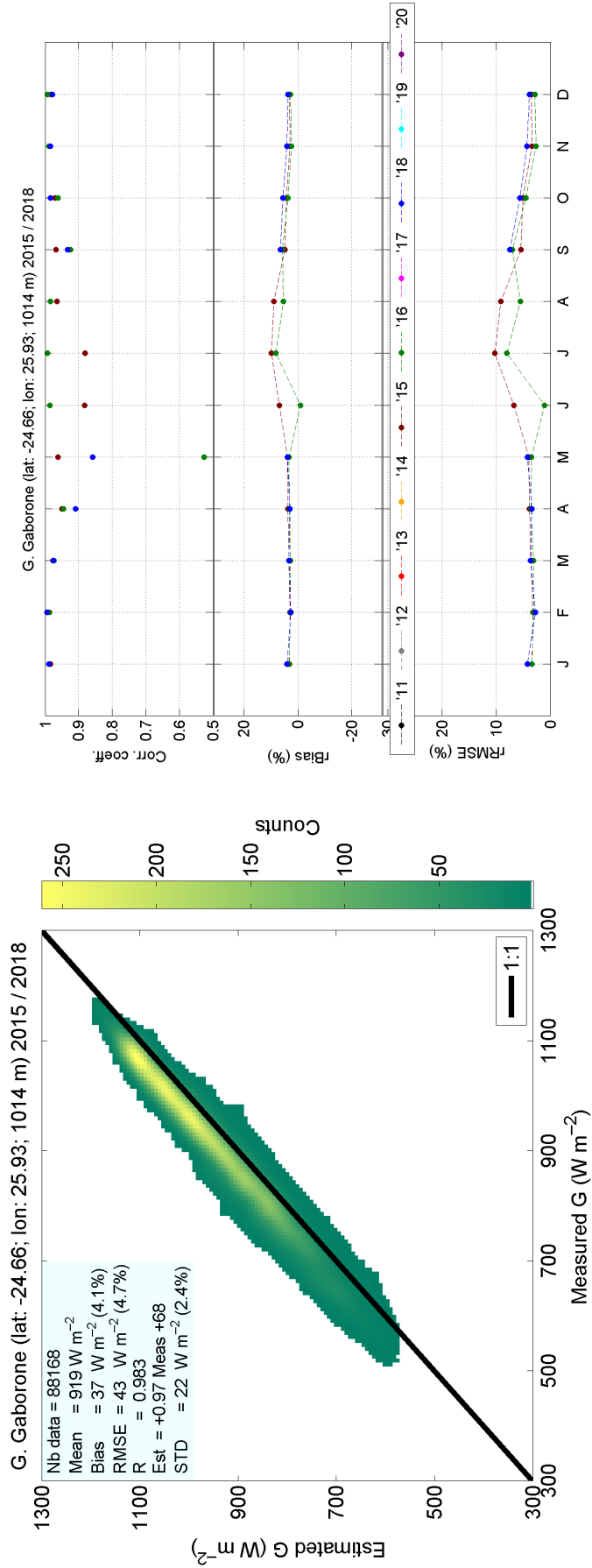

Figure S113: Comparison on global irradiance at Gaborone

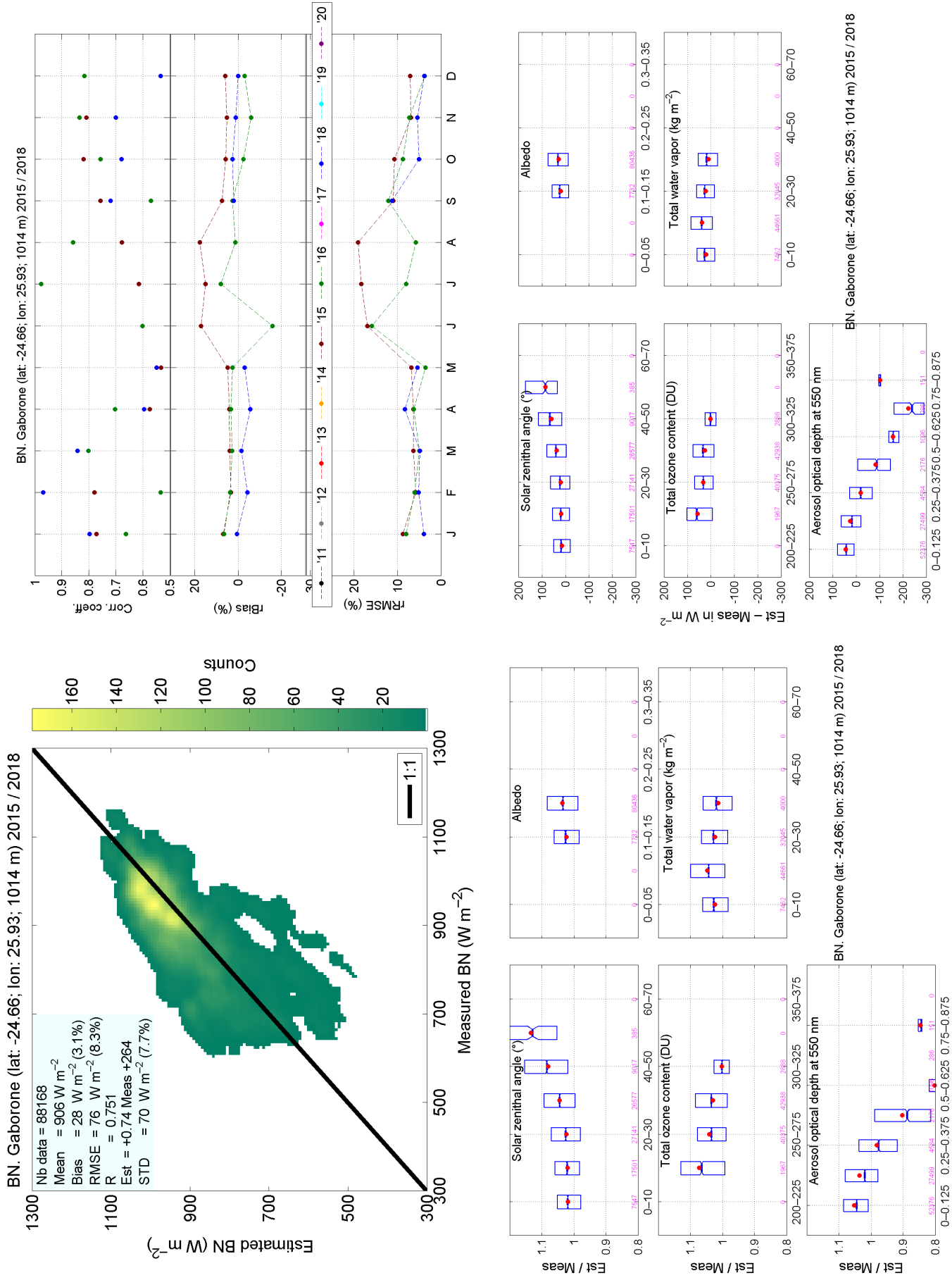

Figure S114: Comparison on direct component at normal irradiance at Gaborone

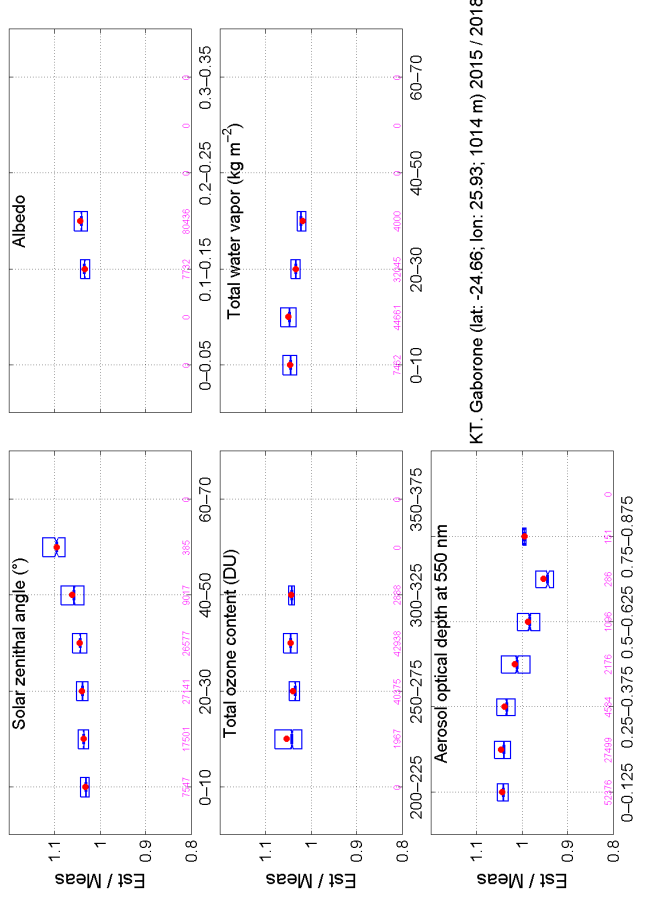
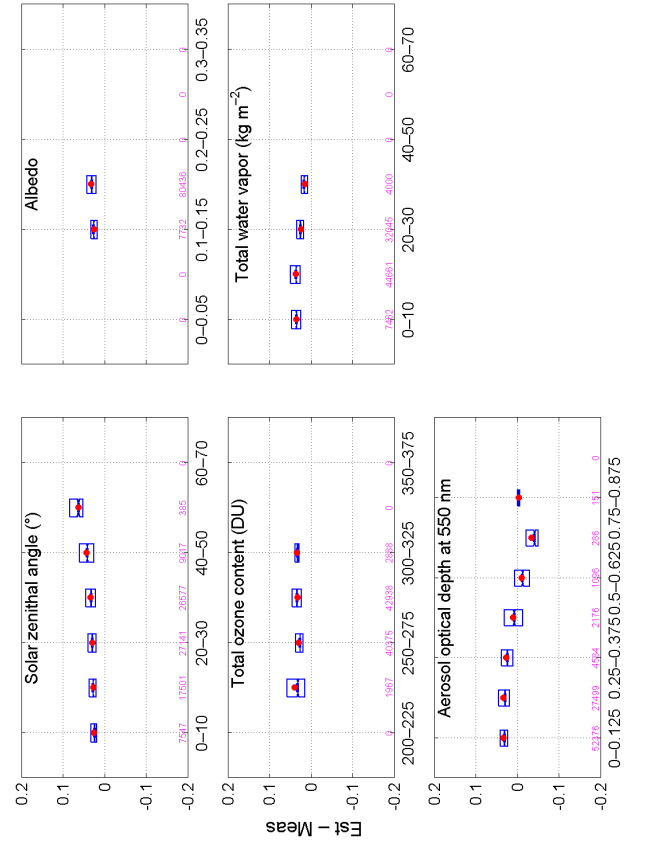
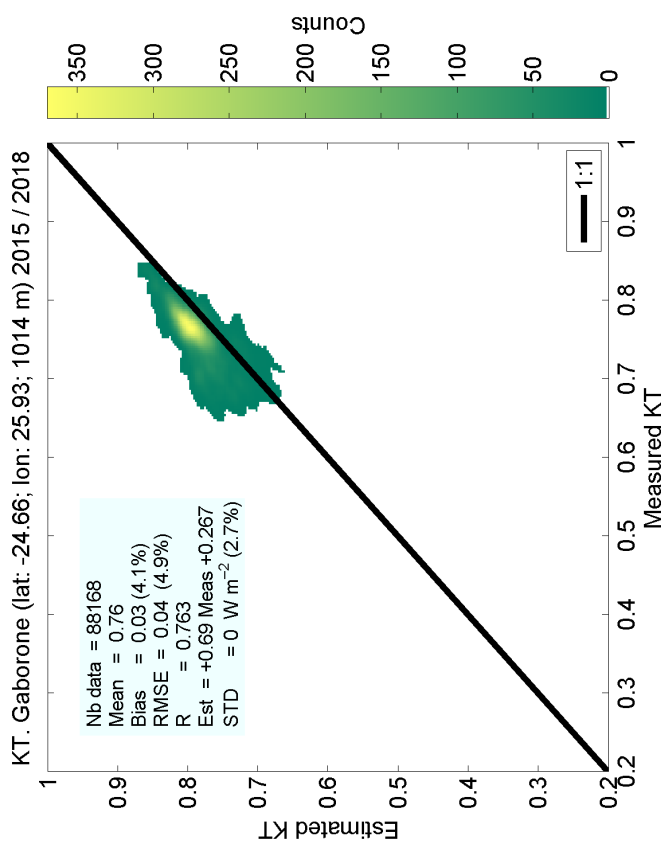
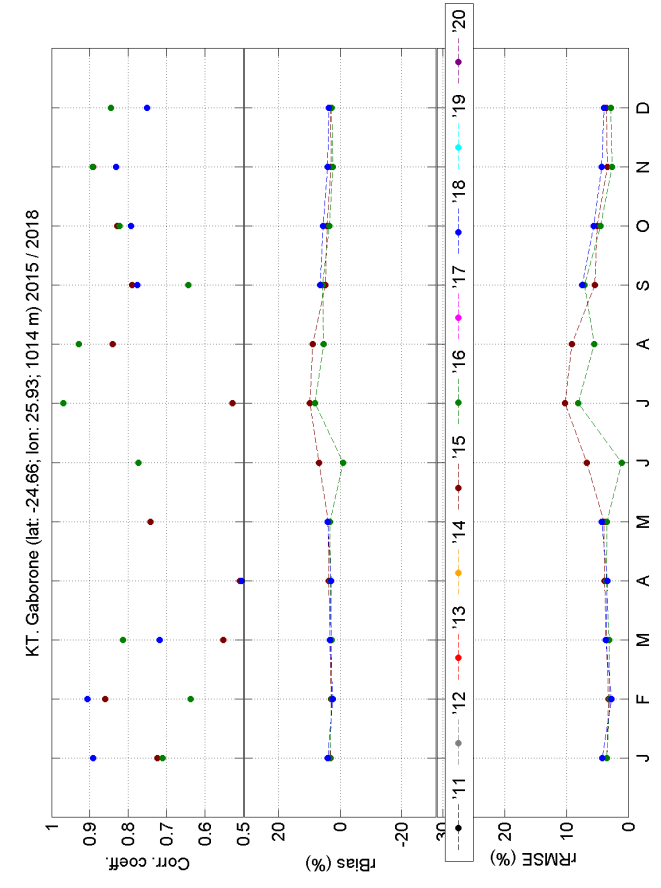

Figure S115: Comparison on clearness index at Gaborone

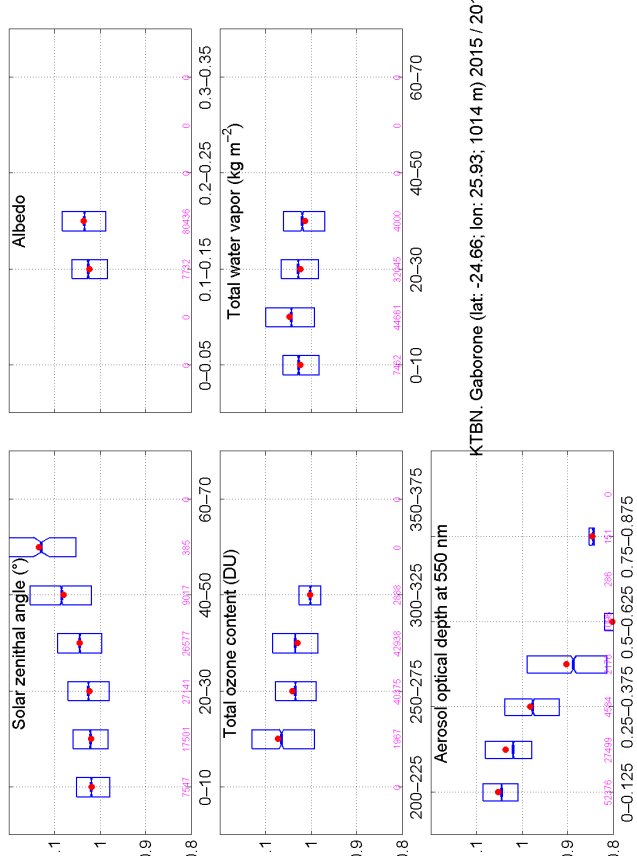
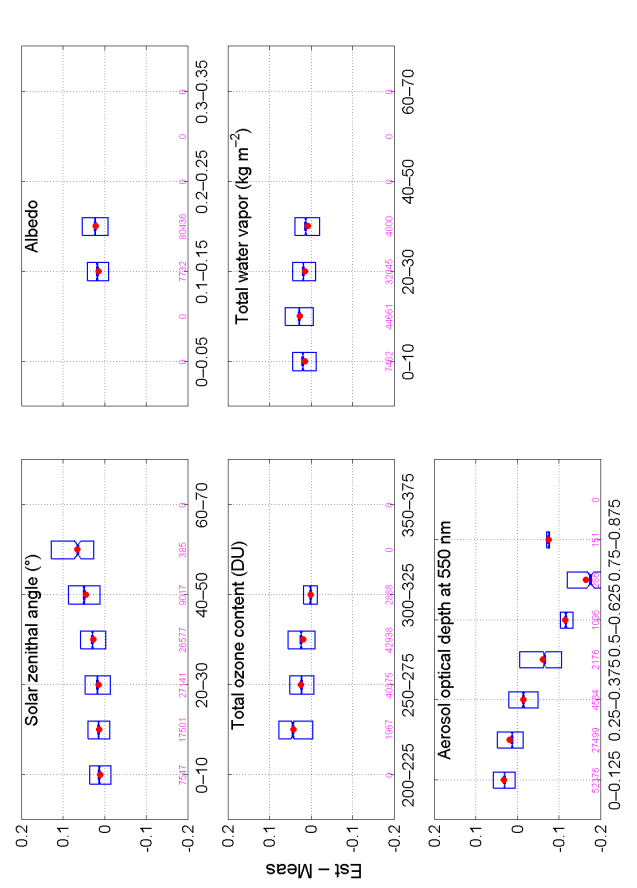
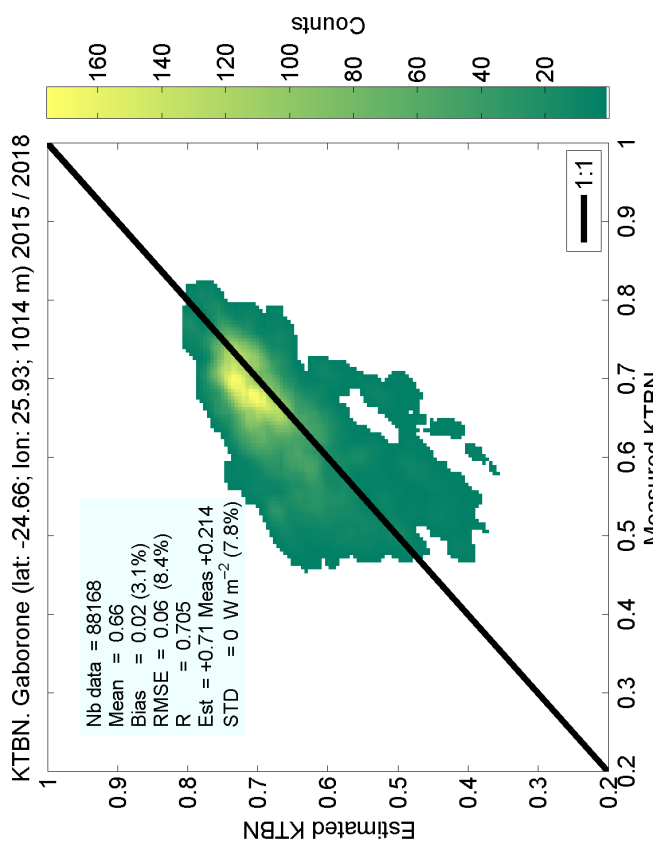
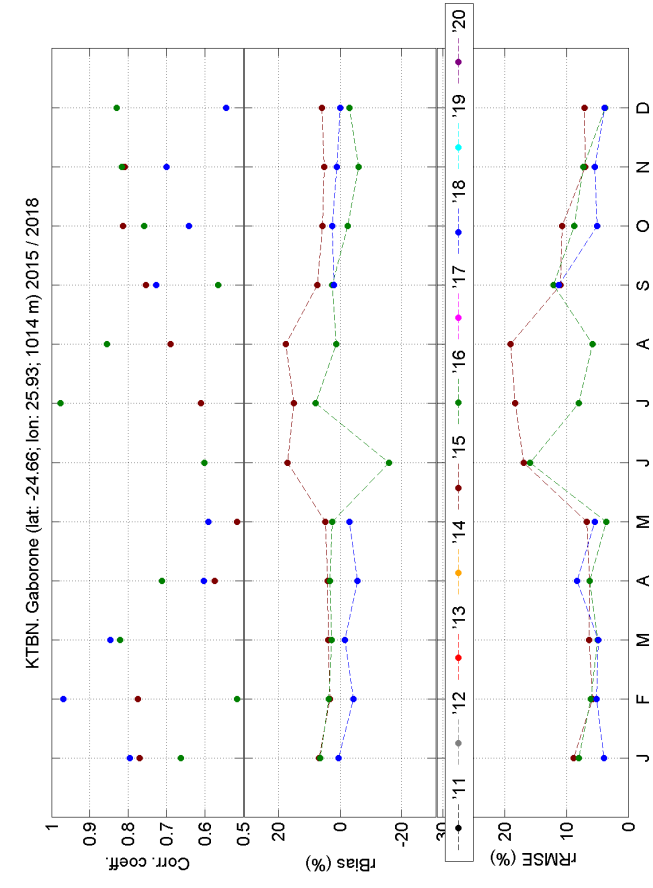
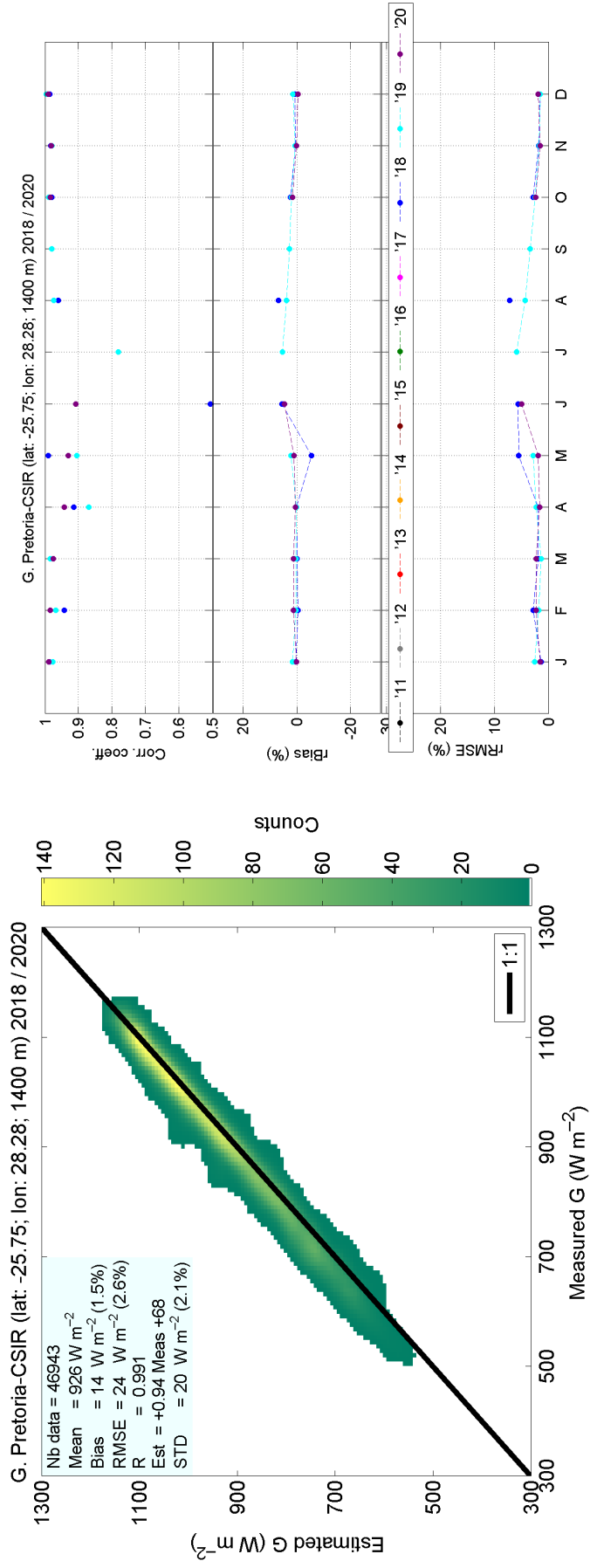

Figure S116: Comparison on direct clearness index at Gaborone



G. Pretoria-CSIR (lat: -25.75; lon: 28.28; 1400 m) 2018 / 2020

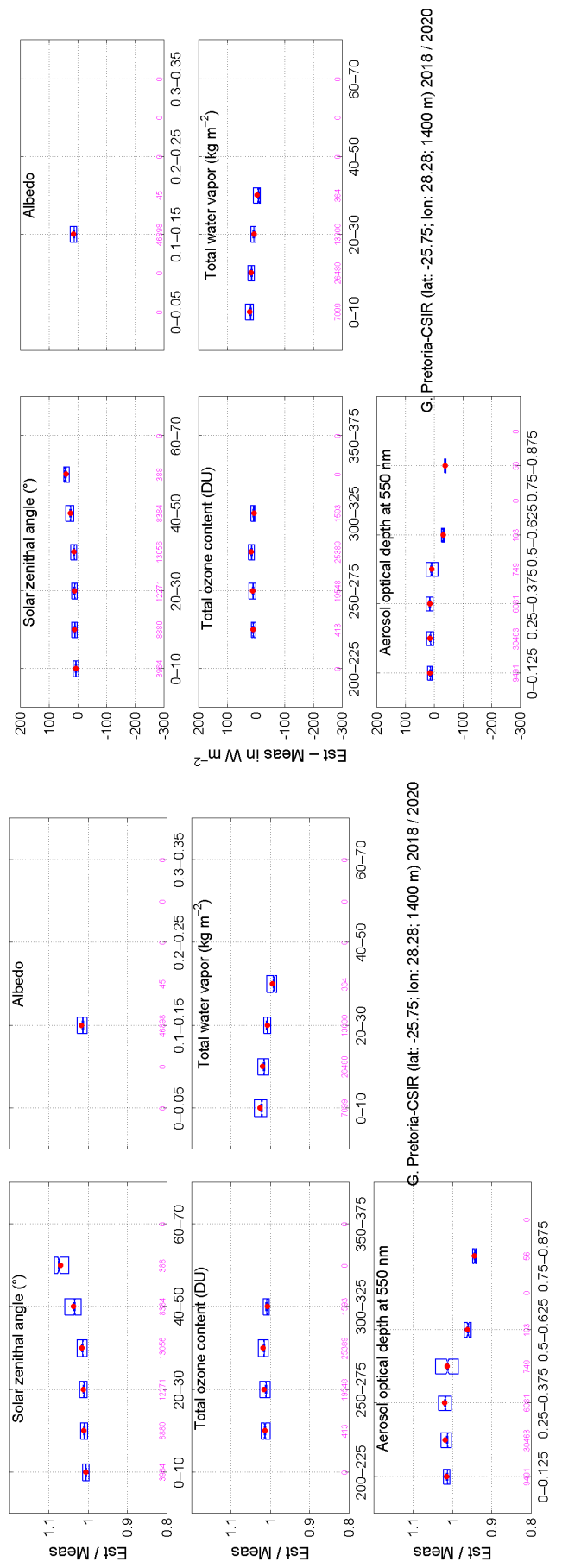
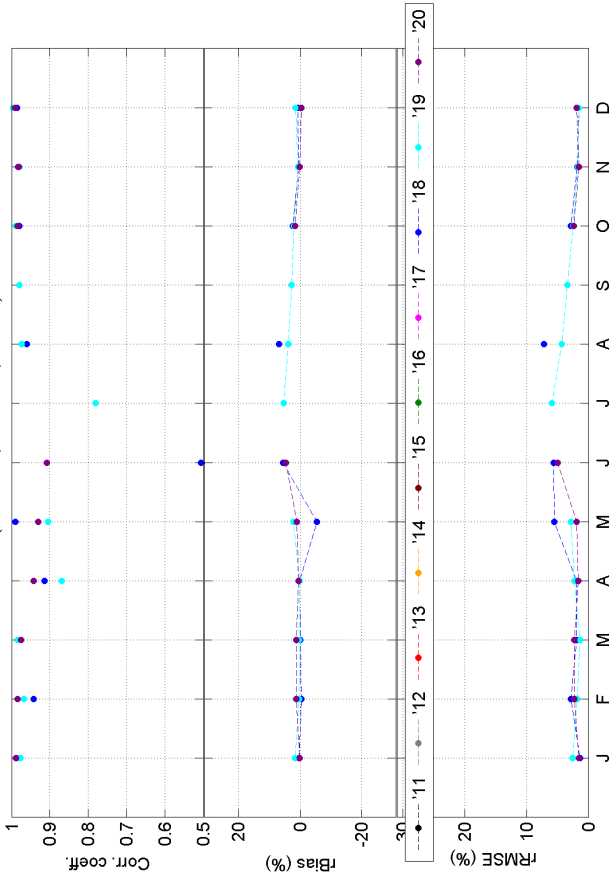

Figure S117: Comparison on global irradiance at Pretoria-CSIR

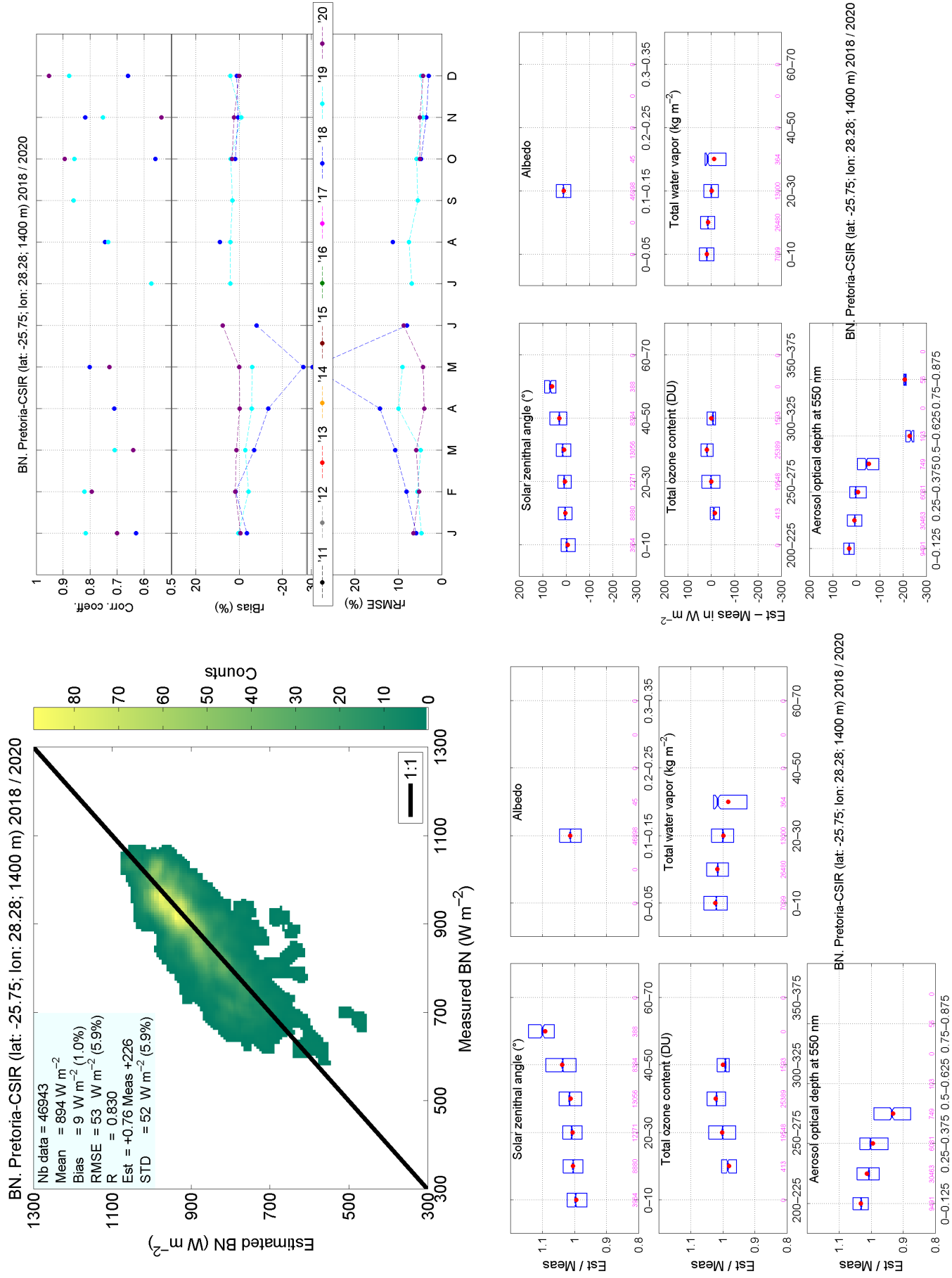

Figure S118: Comparison on direct component at normal irradiance at Pretoria-CSIR

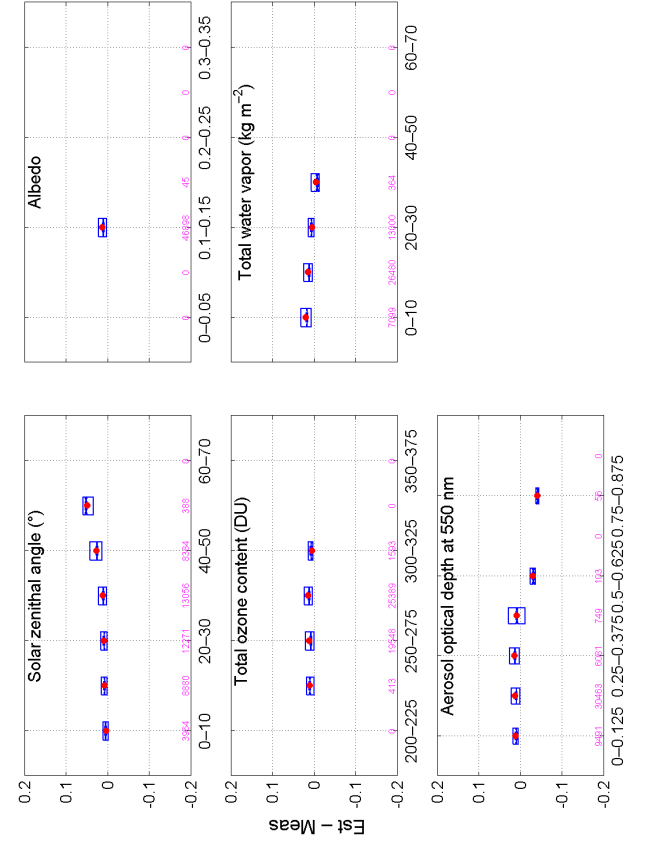
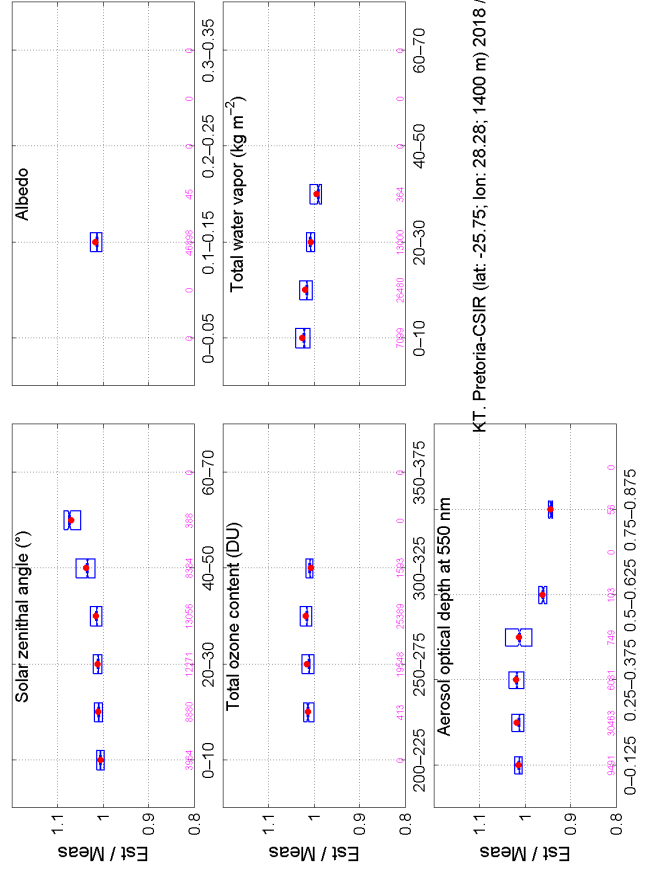
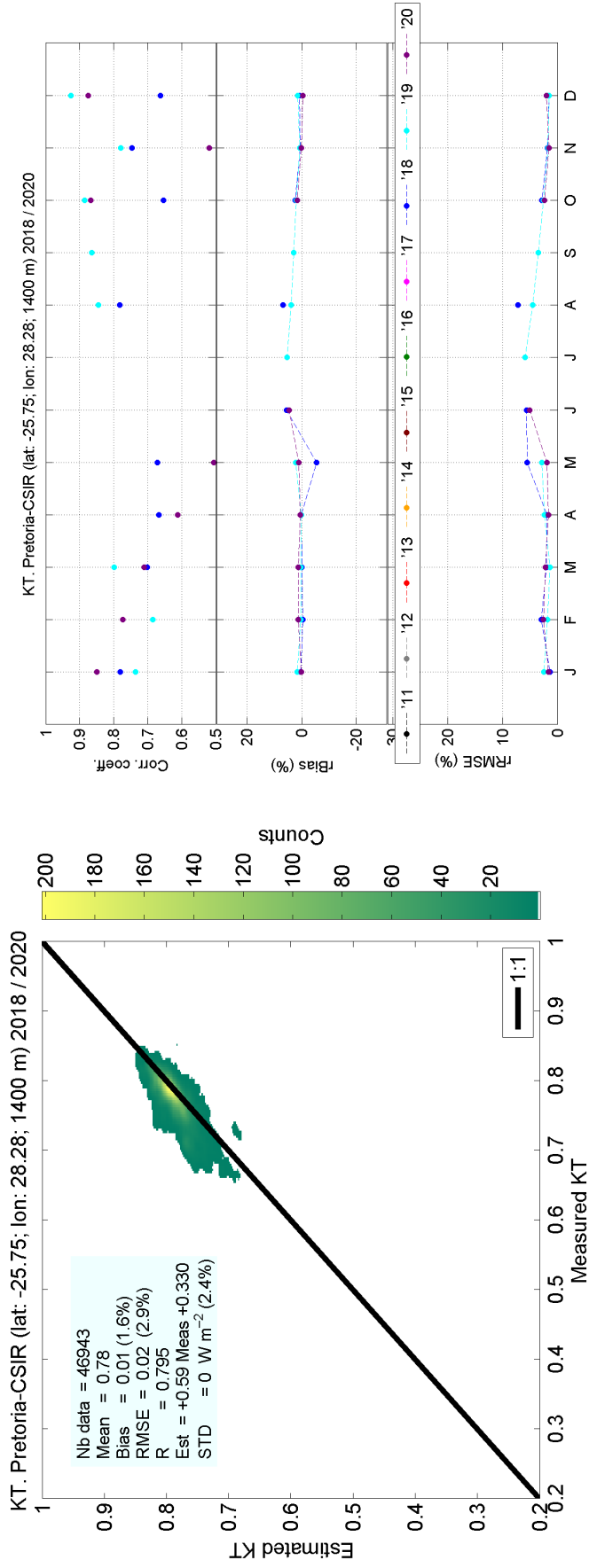

Figure S119: Comparison on clearness index at Pretoria-CSIR

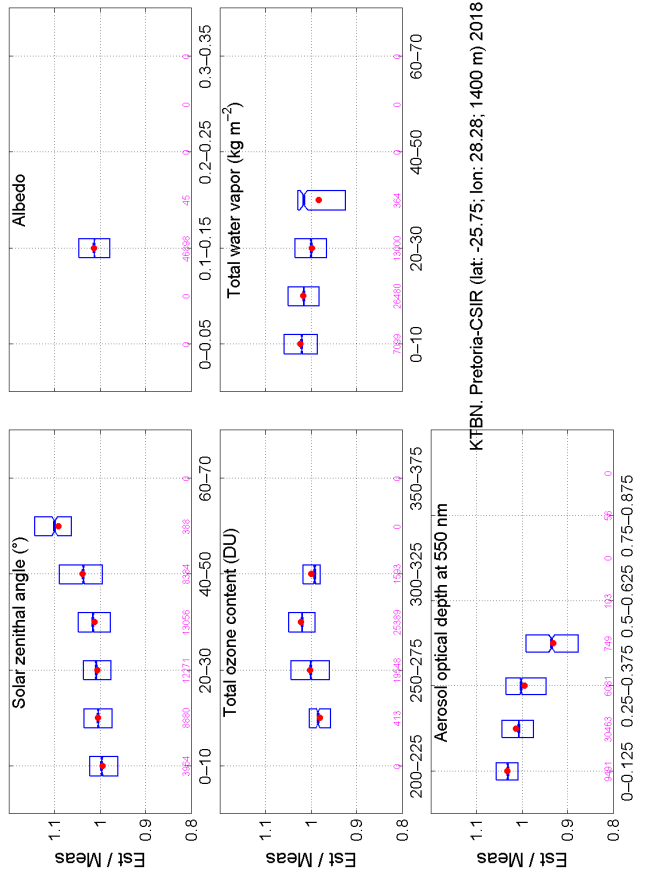
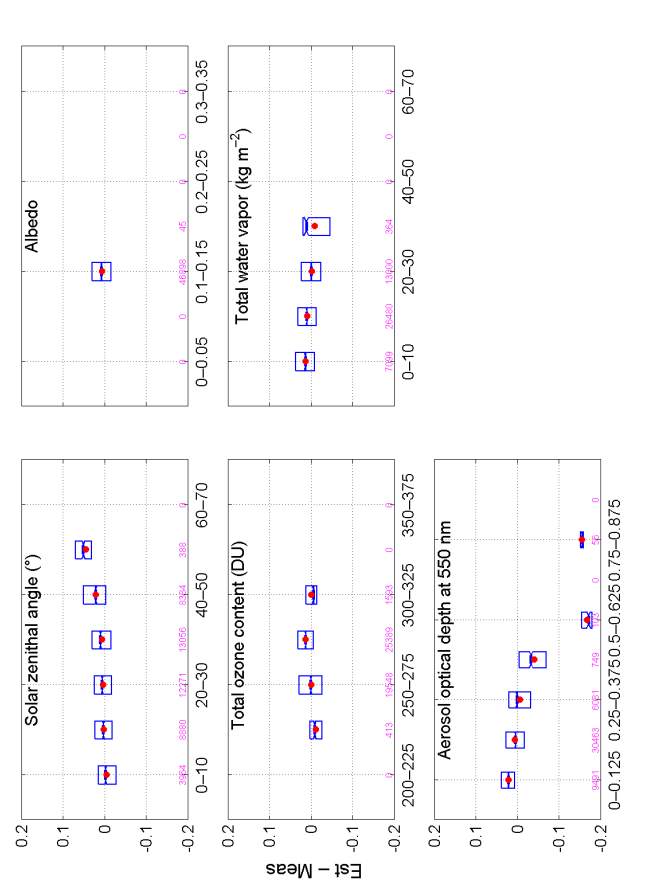
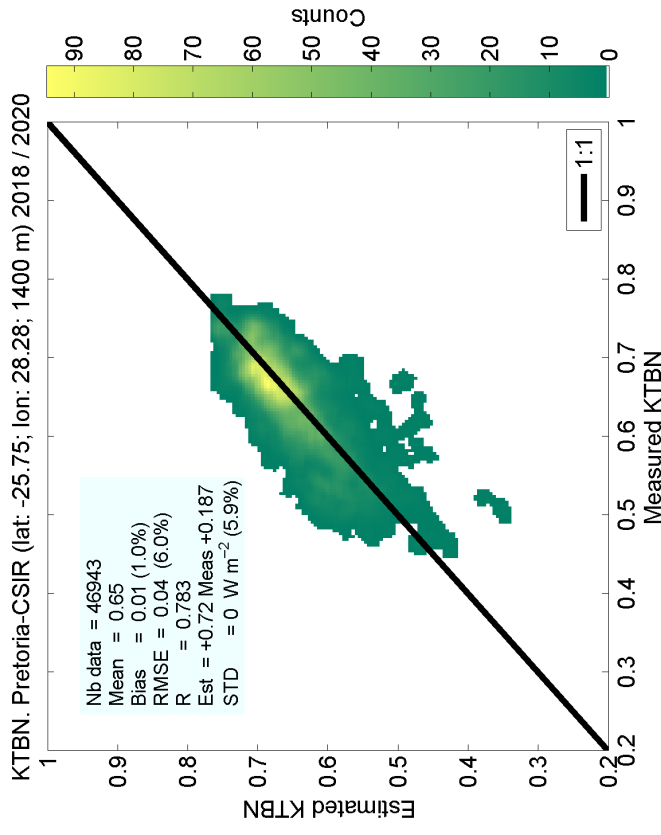
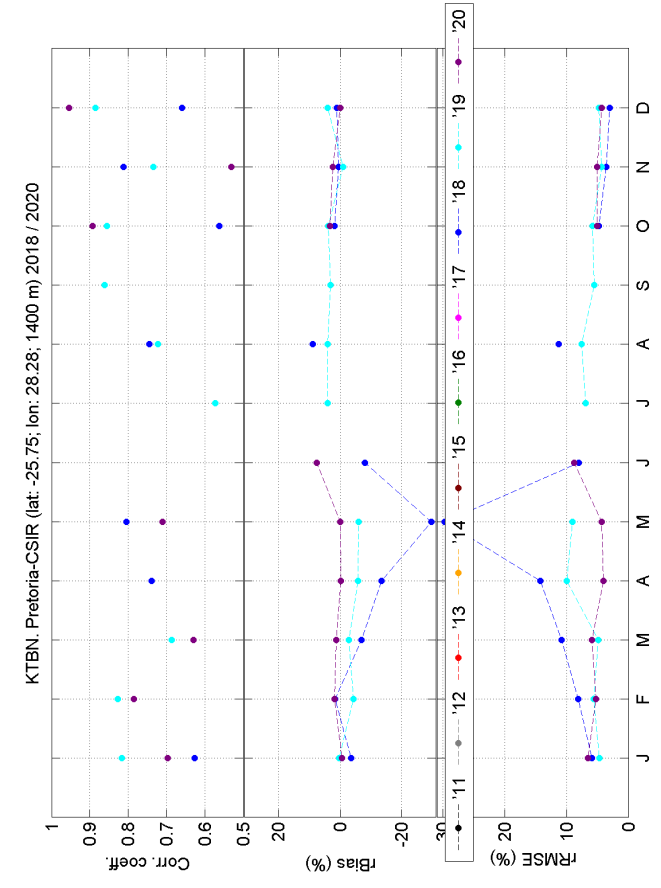

Figure S120: Comparison on direct clearness index at Pretoria-CSIR

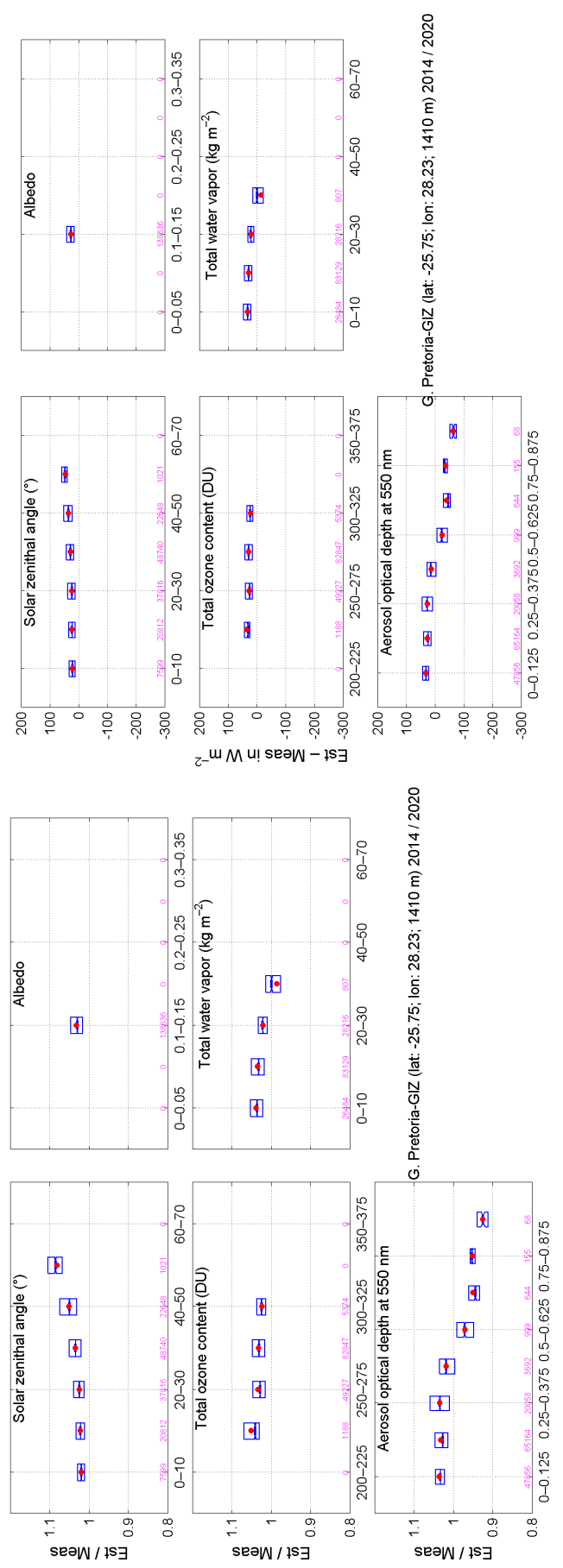
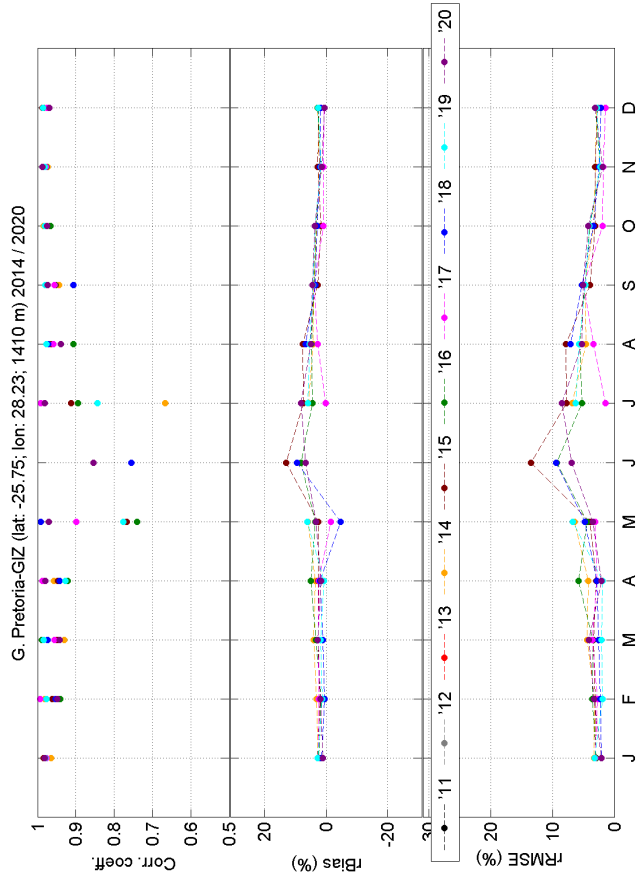
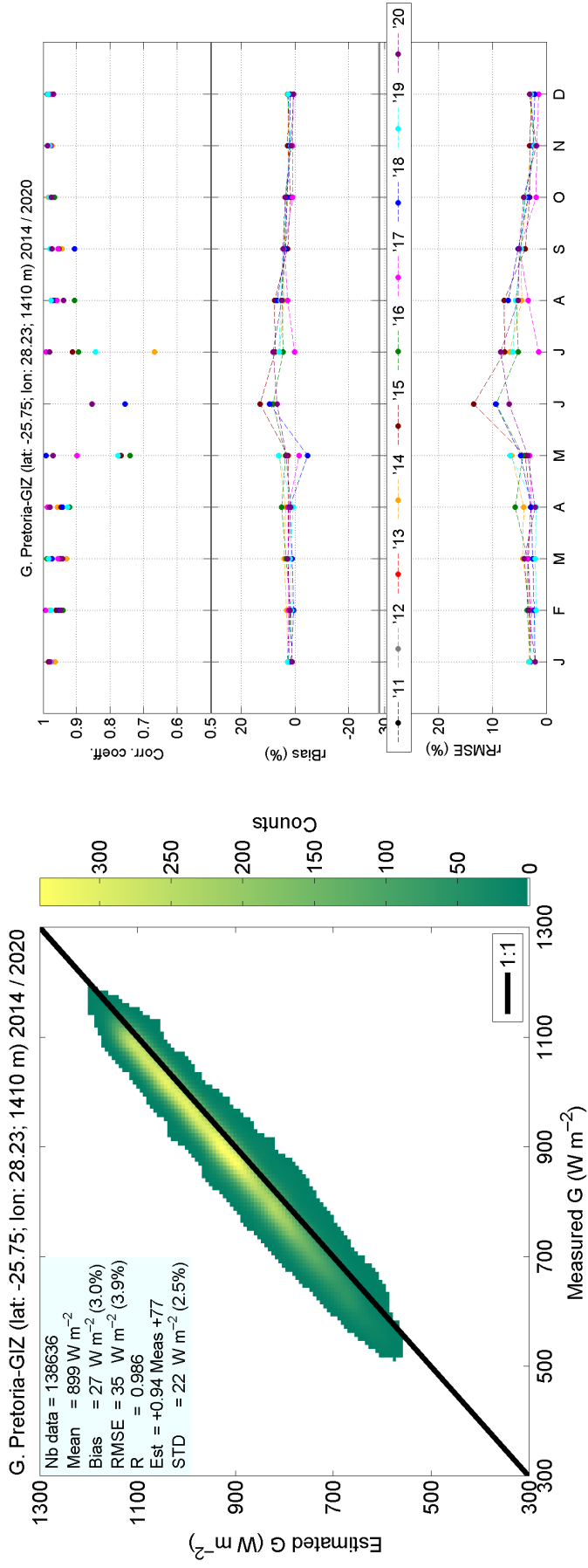

Figure S121: Comparison on global irradiance at Pretoria-GIZ

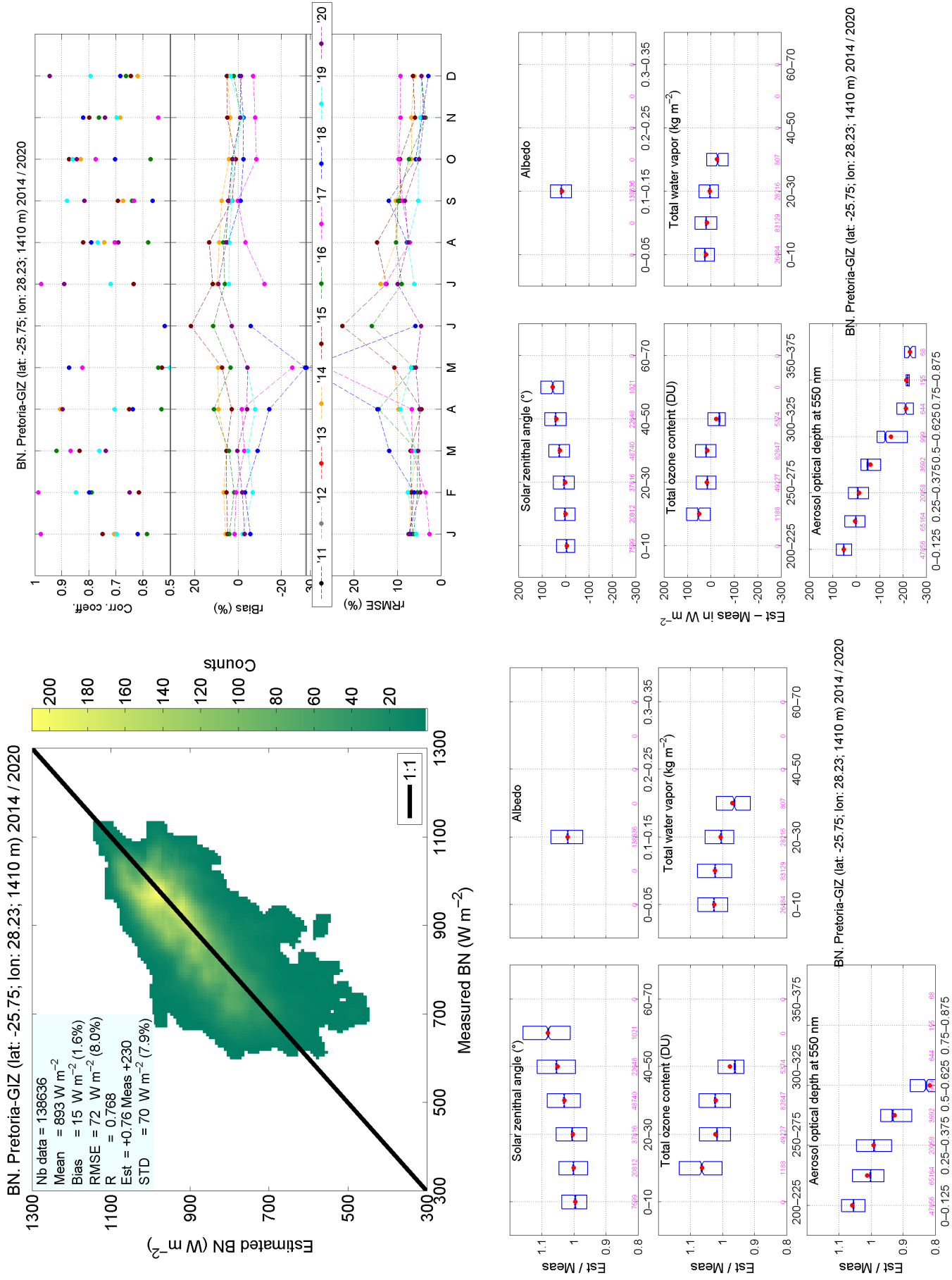

Figure S122: Comparison on direct component at Pretoria-GIZ

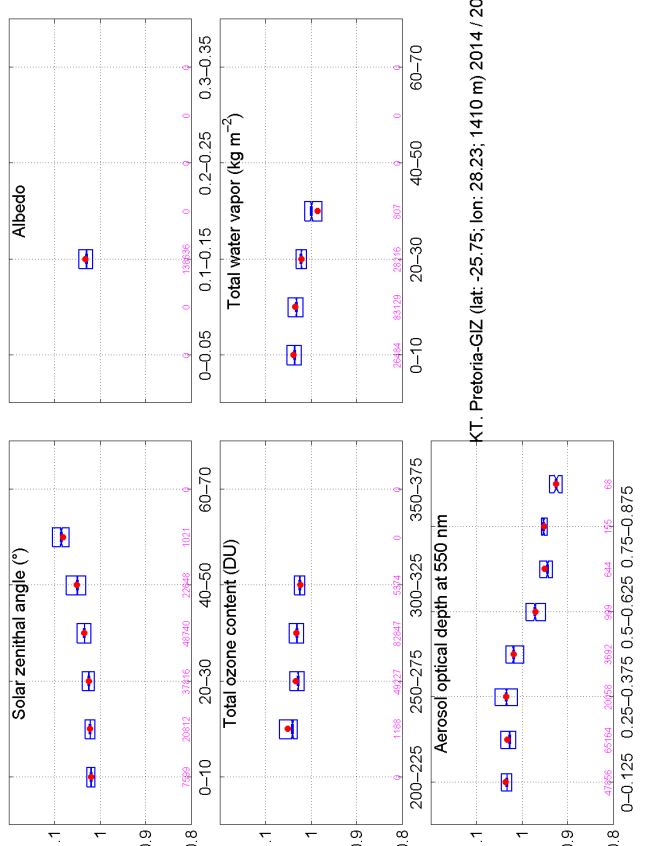
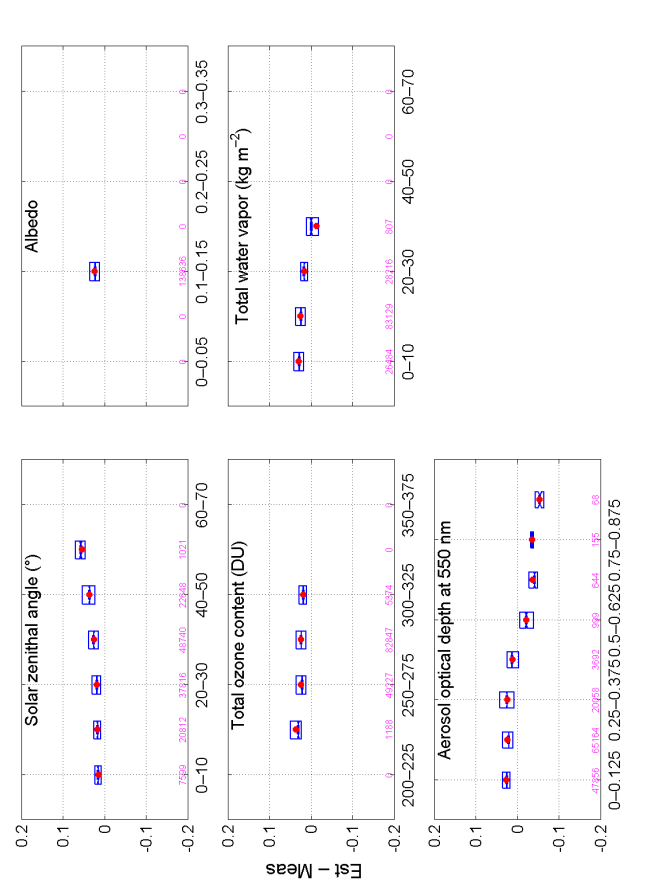
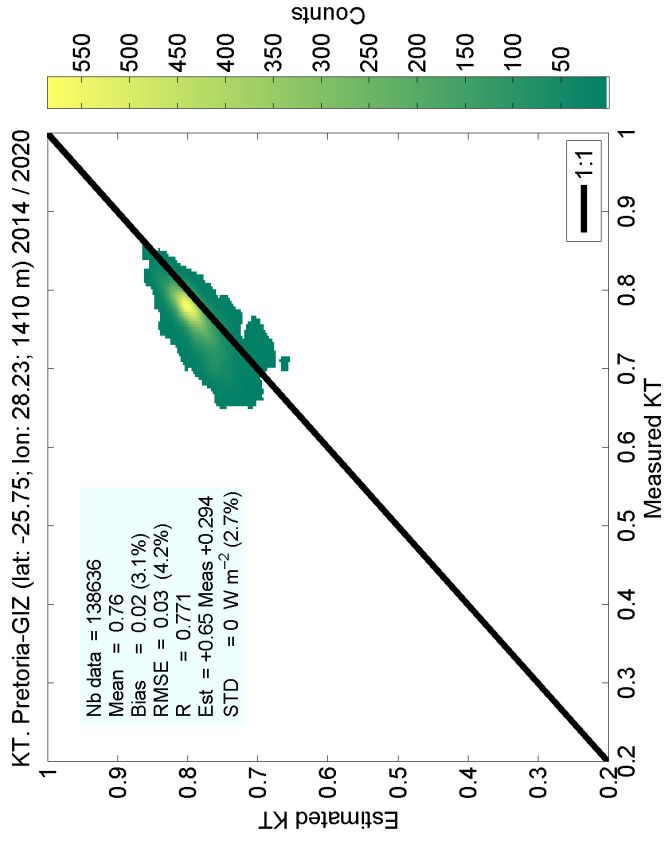
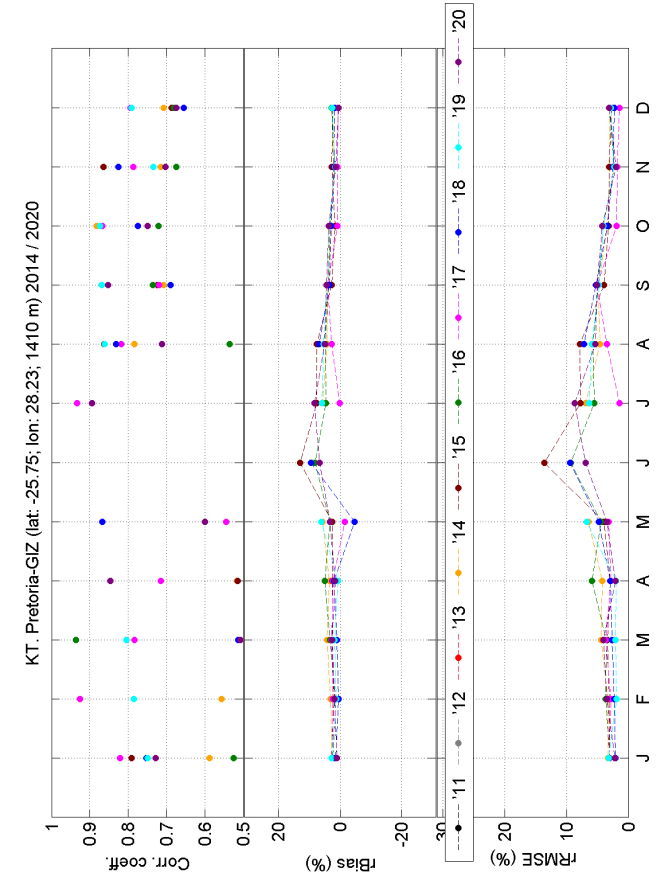

Figure S123: Comparison on clearness index at Pretoria-GIZ

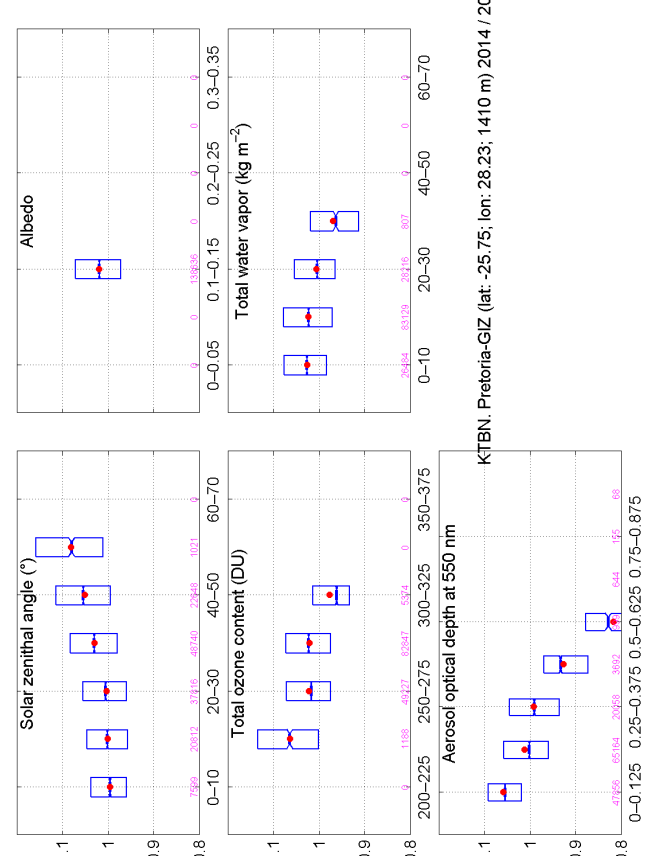
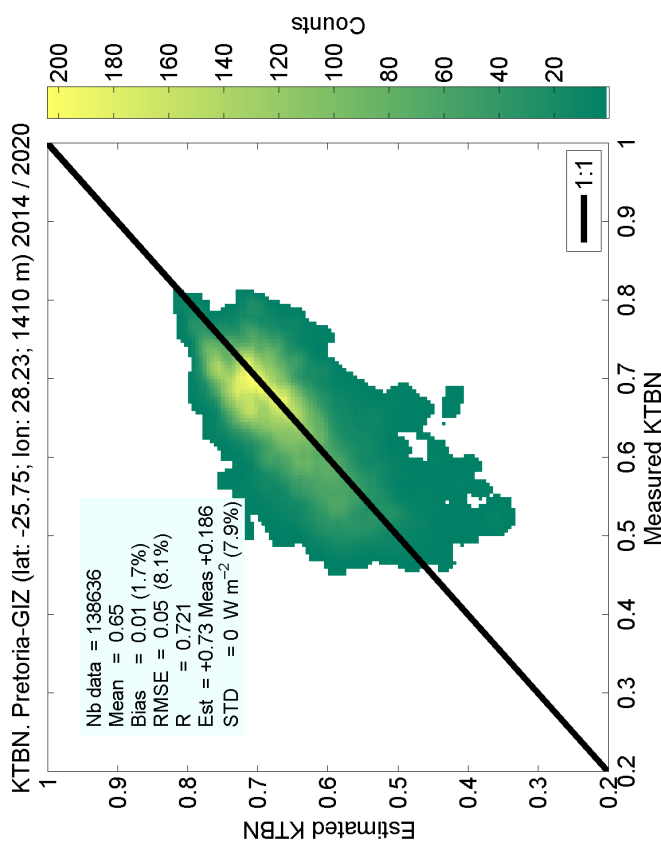
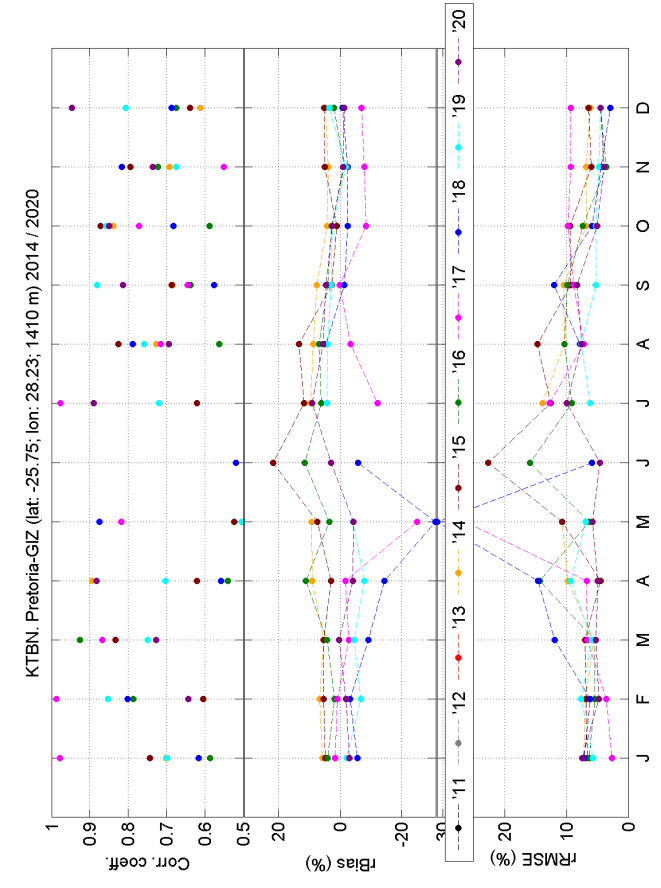

Figure S124: Comparison on direct clearness index at Pretoria-GIZ

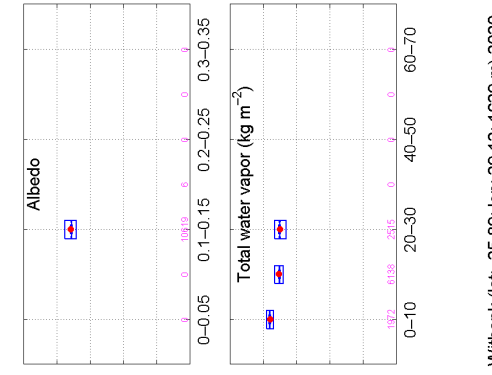
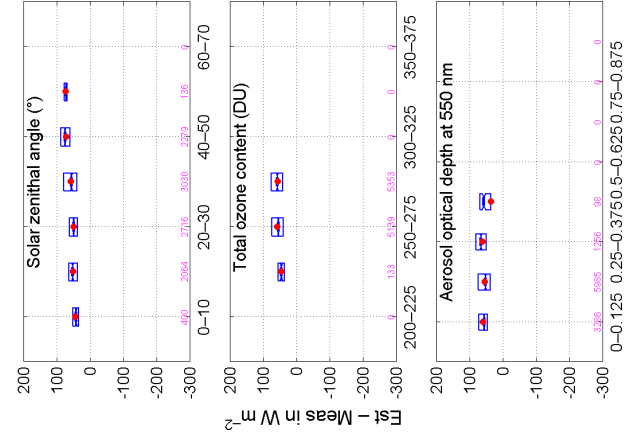
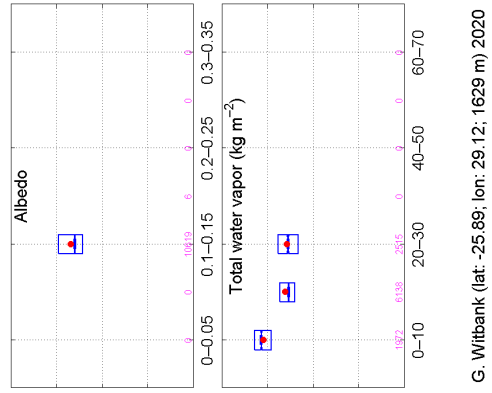
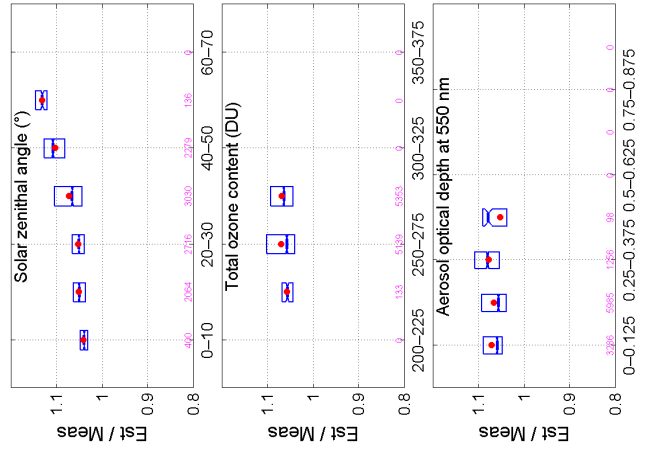
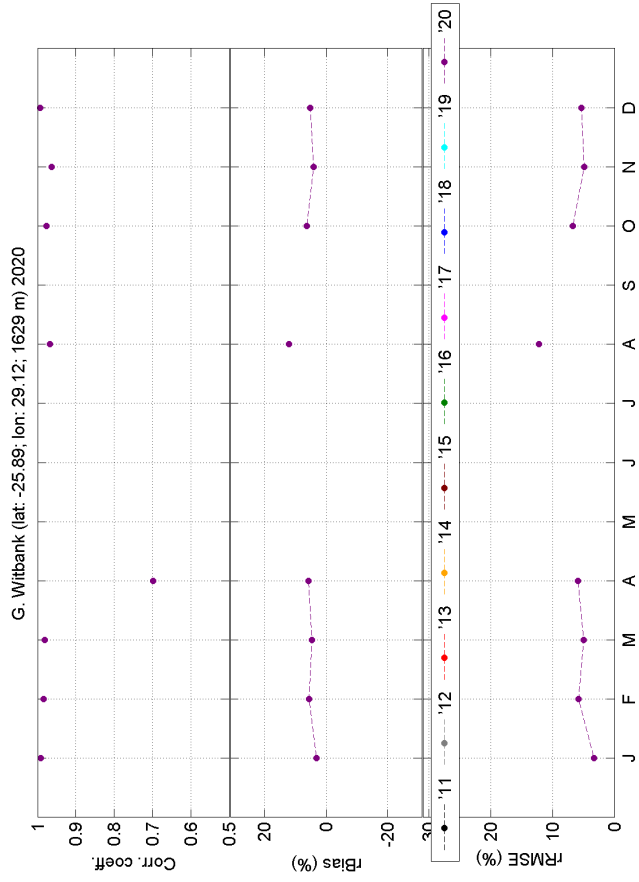
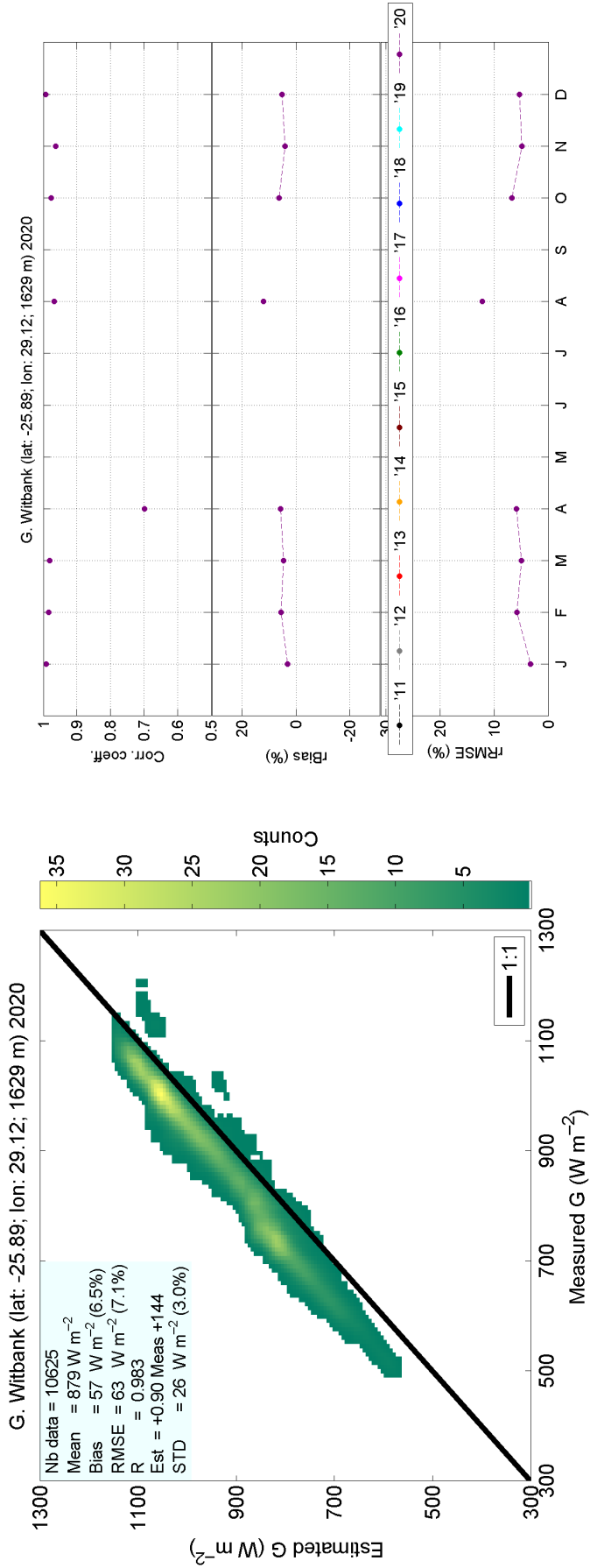

Figure S125: Comparison on global irradiance at Witbank

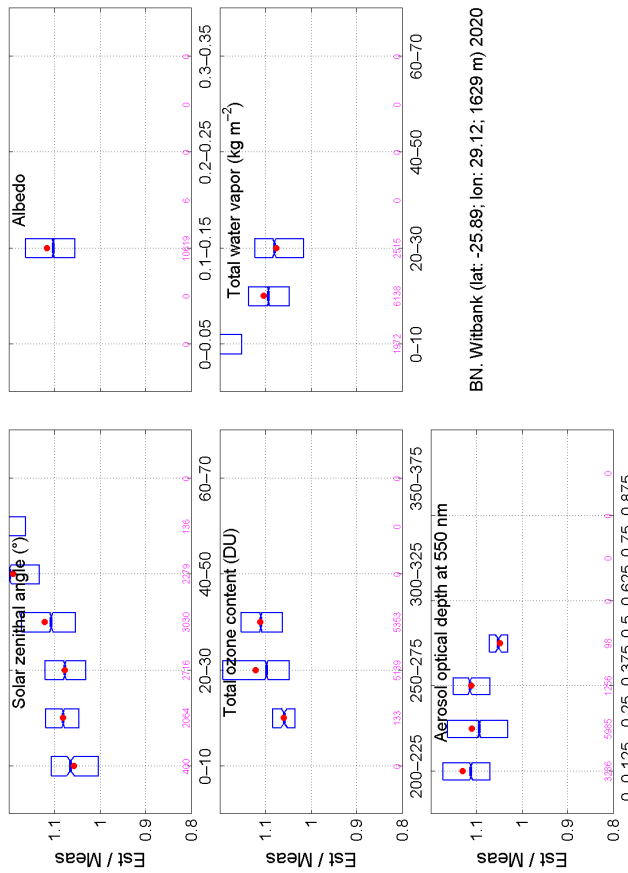
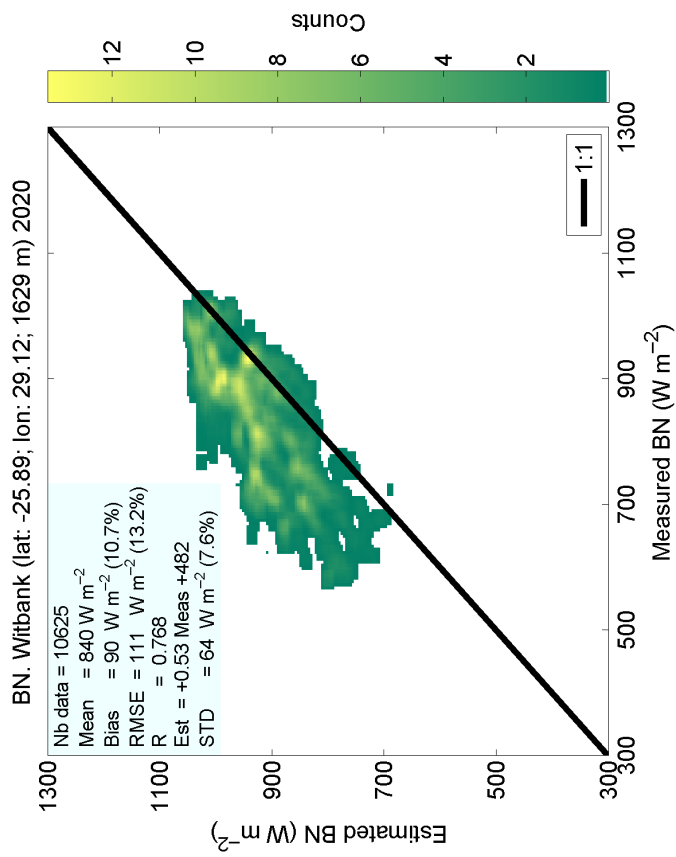
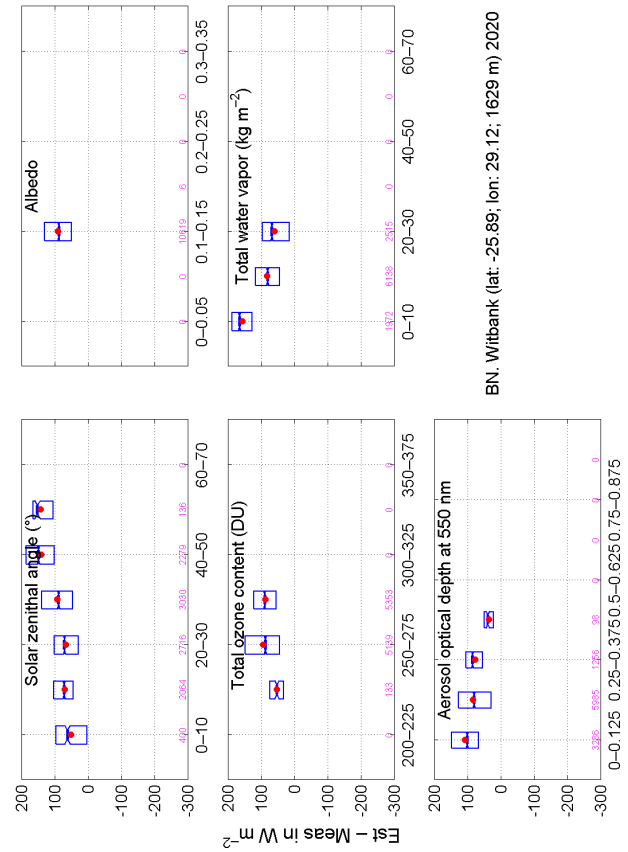
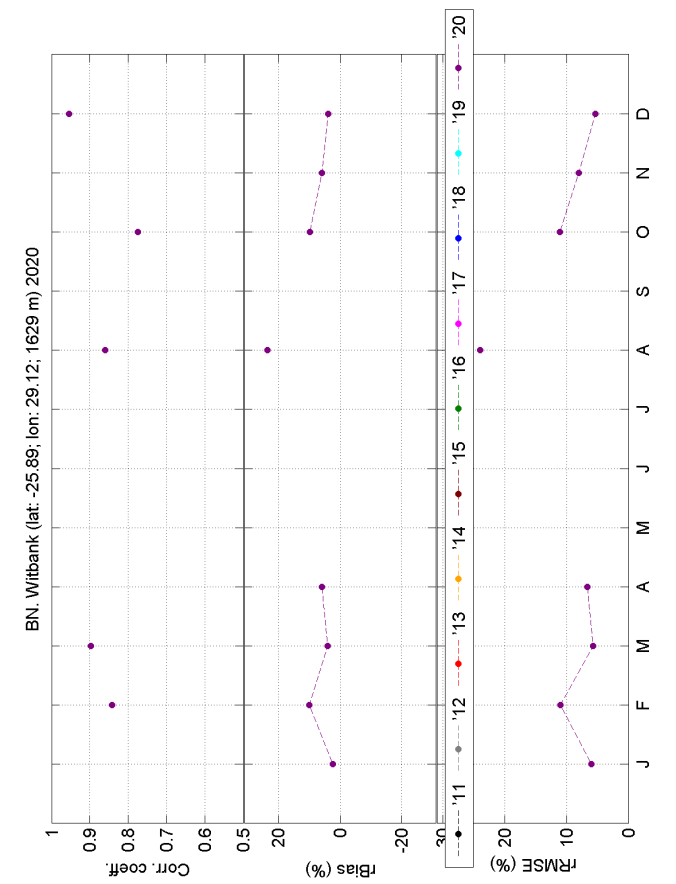

Figure S126: Comparison on direct component at normal irradiance at Witbank

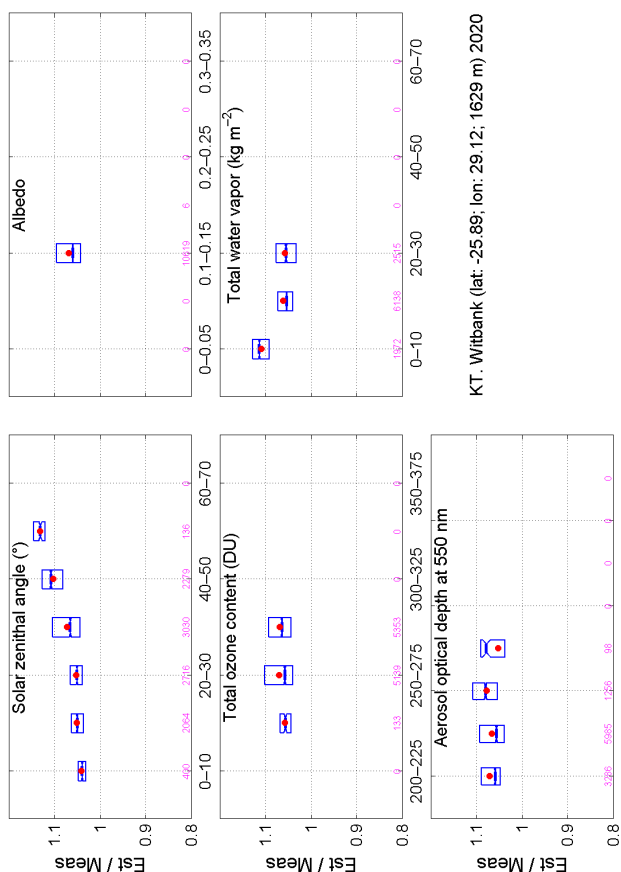
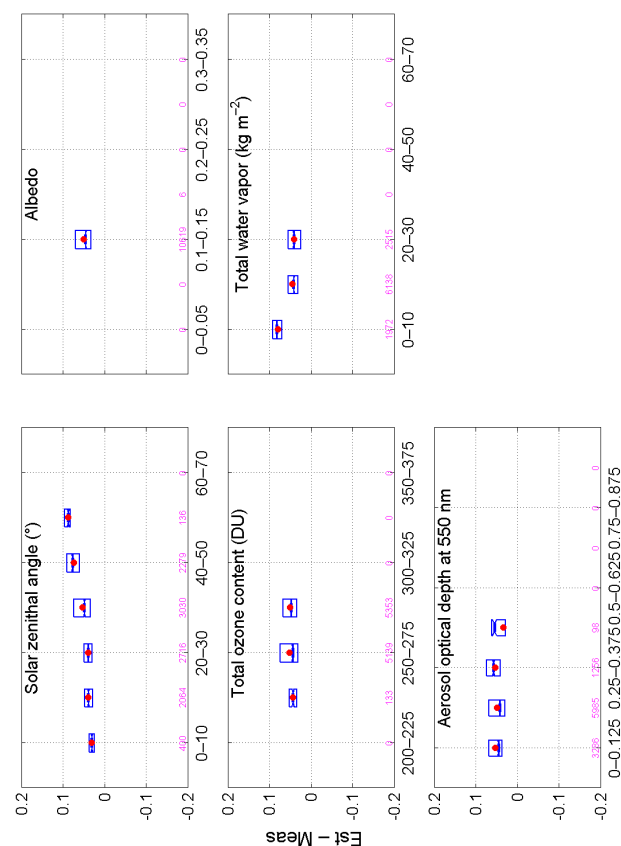
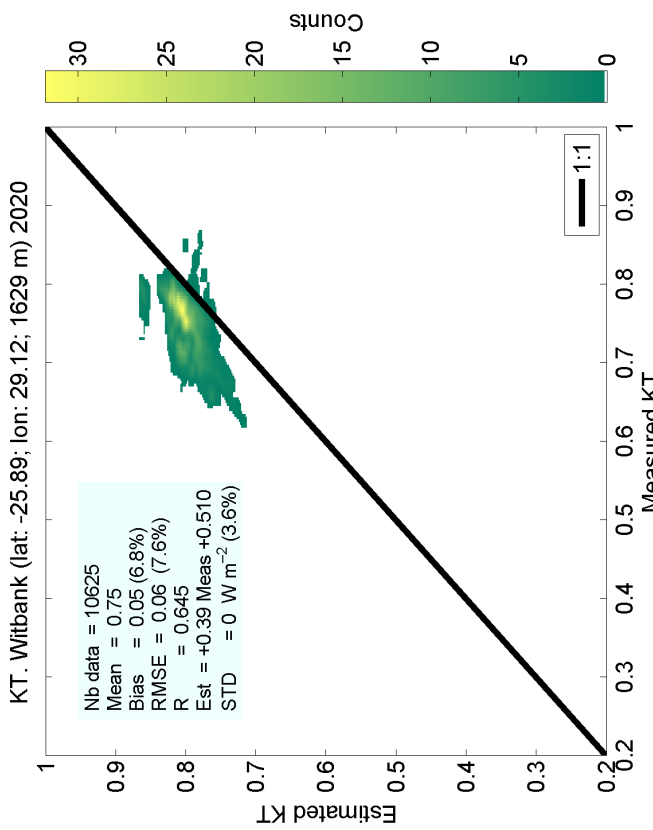
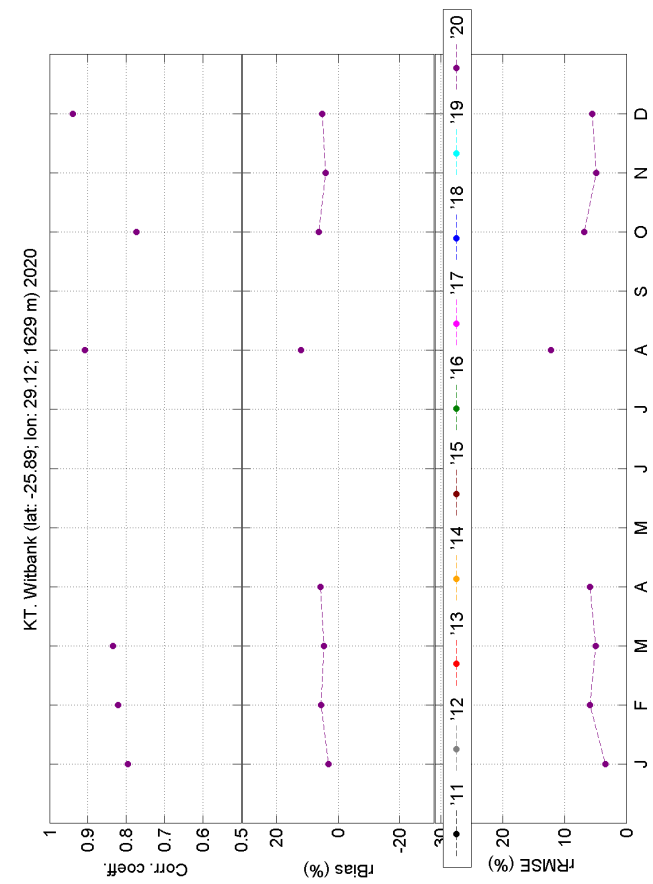

Figure S127: Comparison on clearness index at Witbank

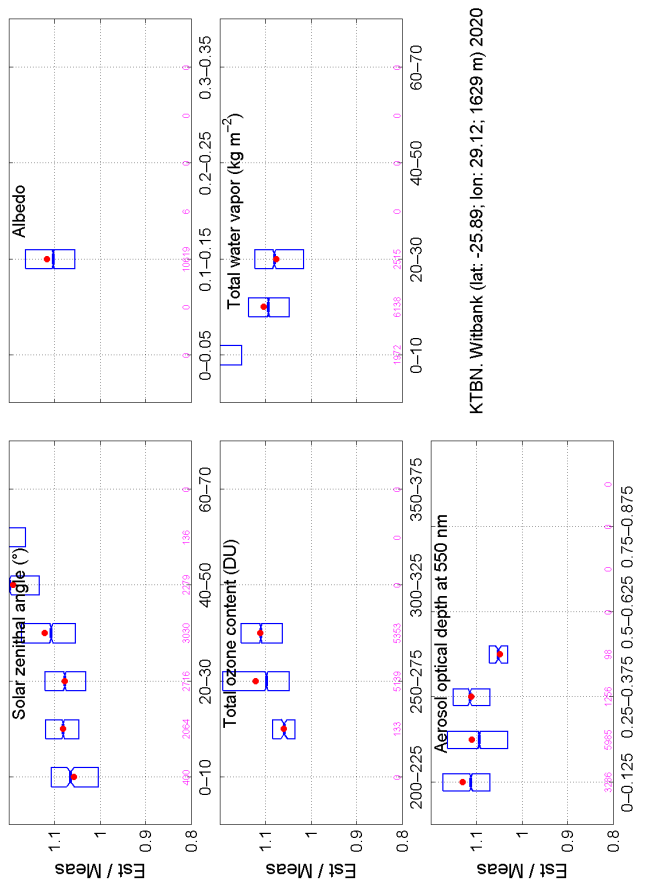
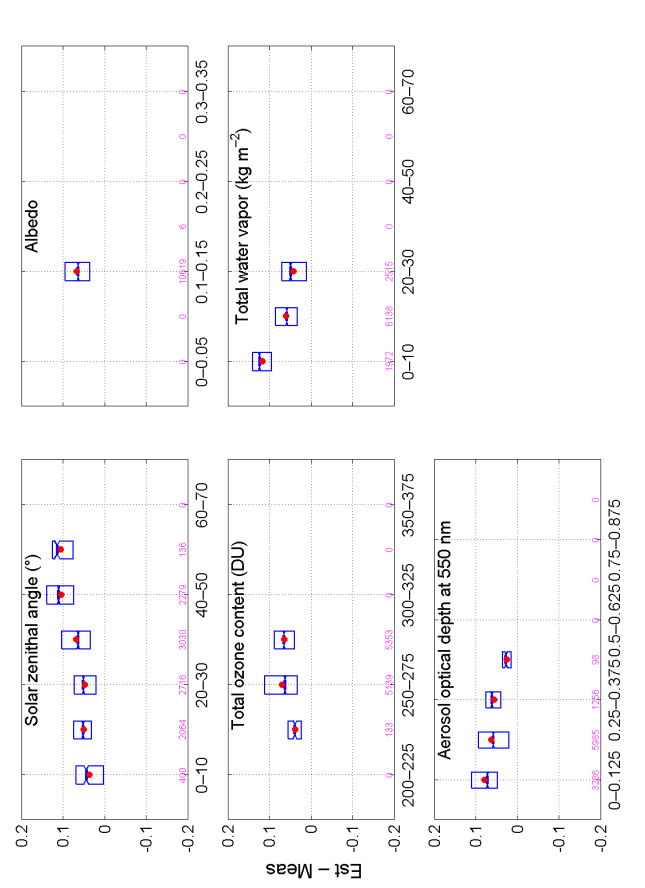
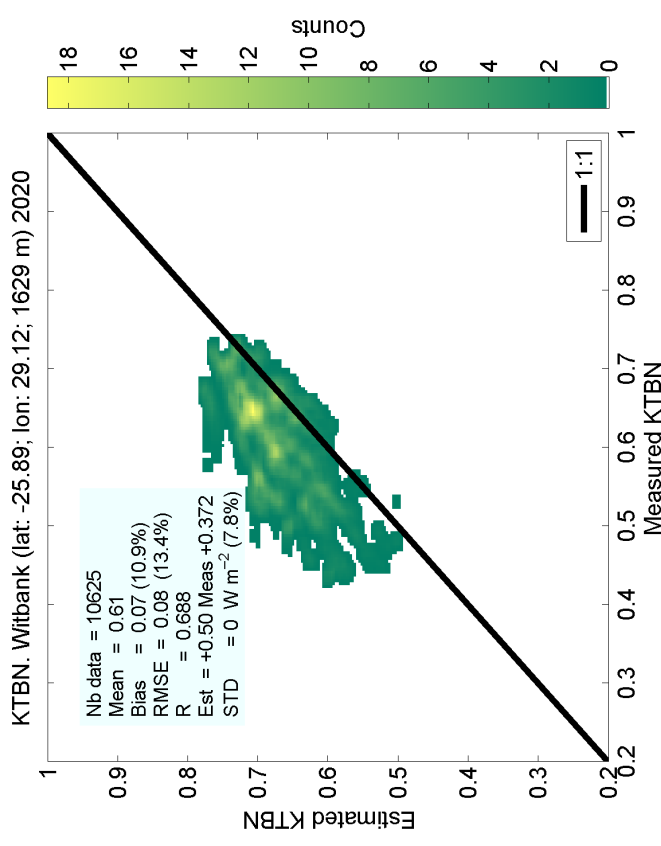
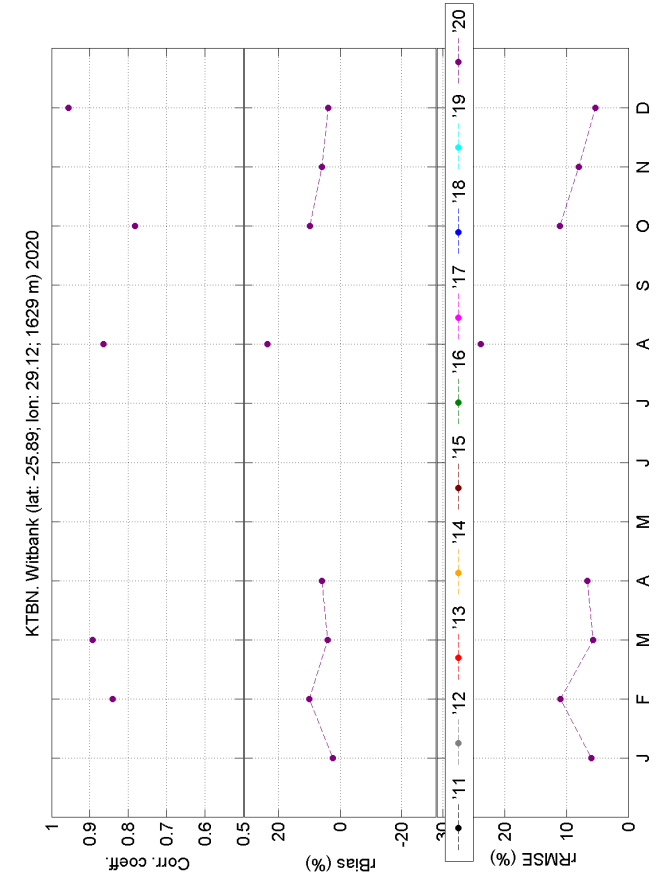

Figure S128: Comparison on direct clearness index at Witbank

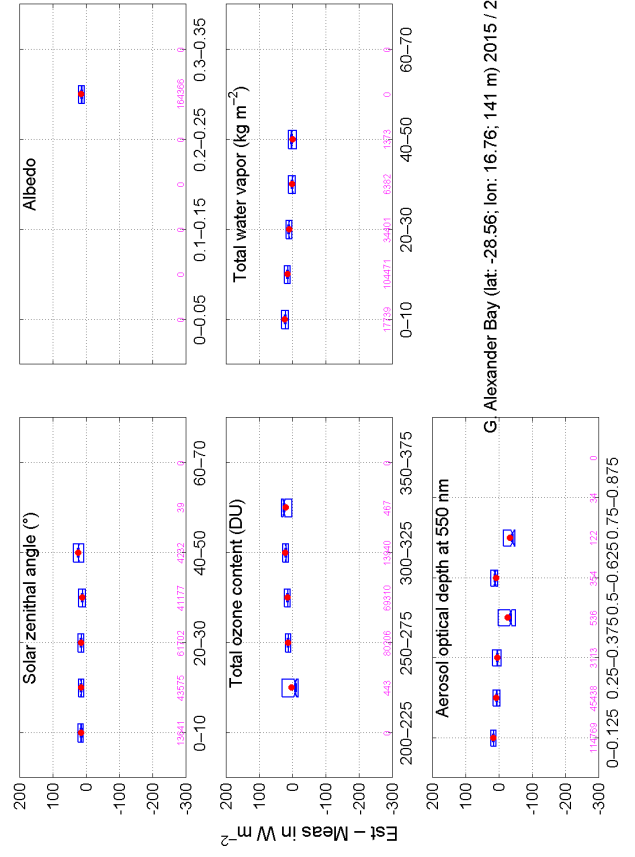
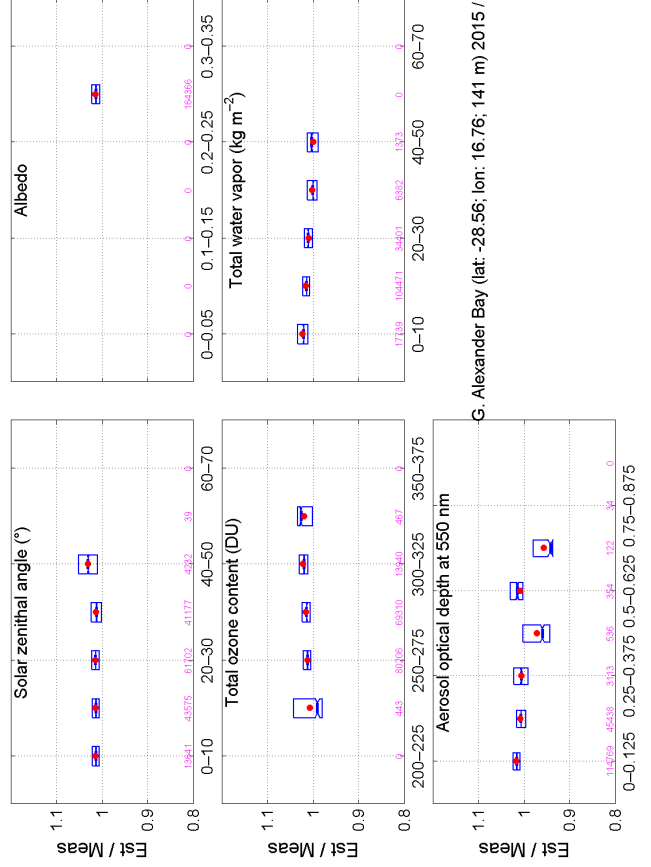
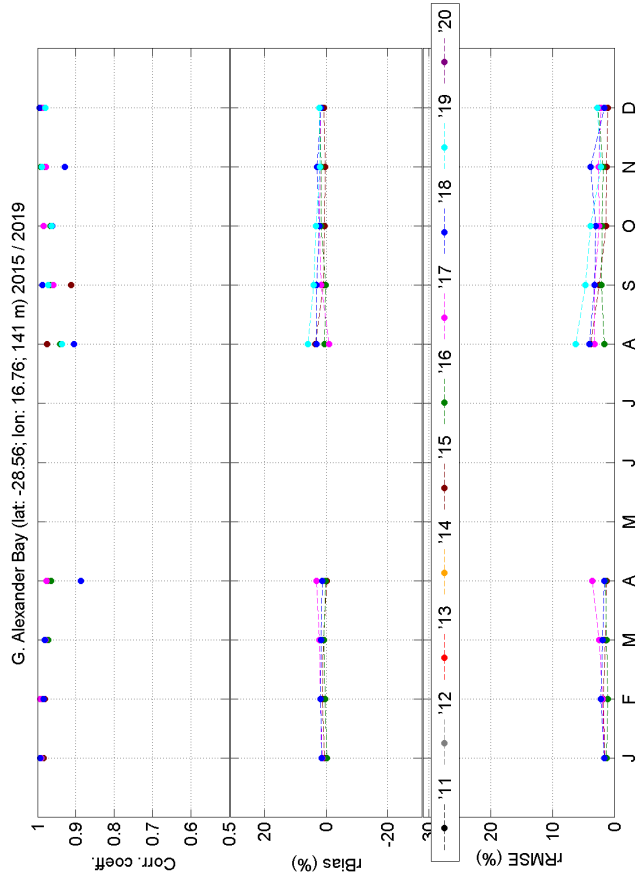
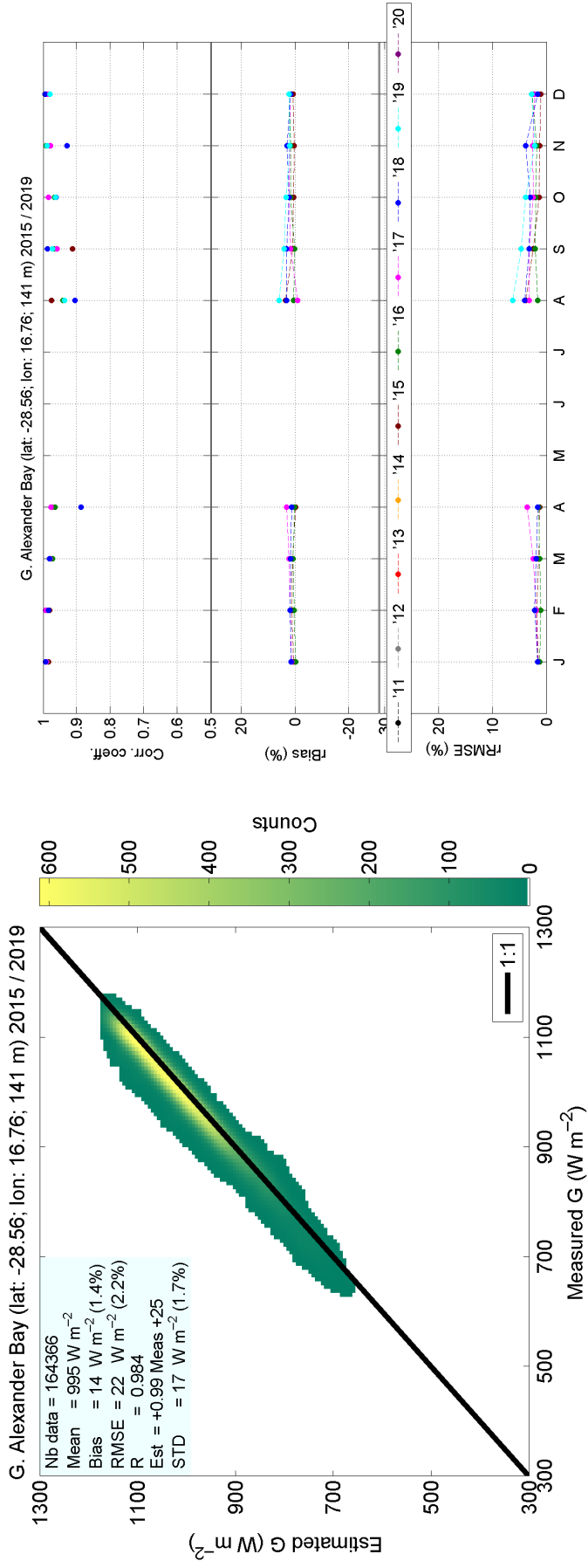

Figure S129: Comparison on global irradiance at Alexander Bay

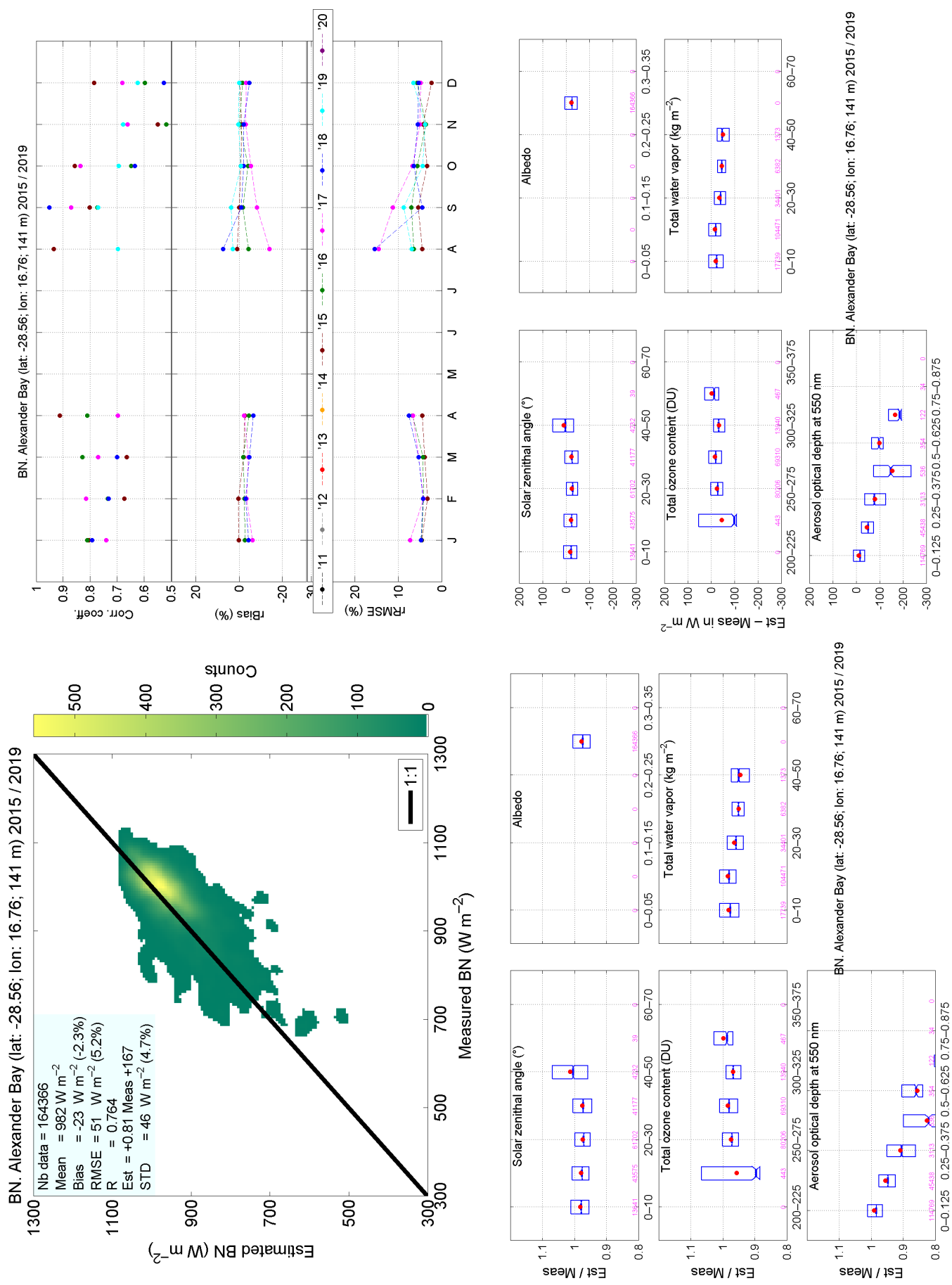

Figure S130: Comparison on direct component at normal irradiance at Alexander Bay

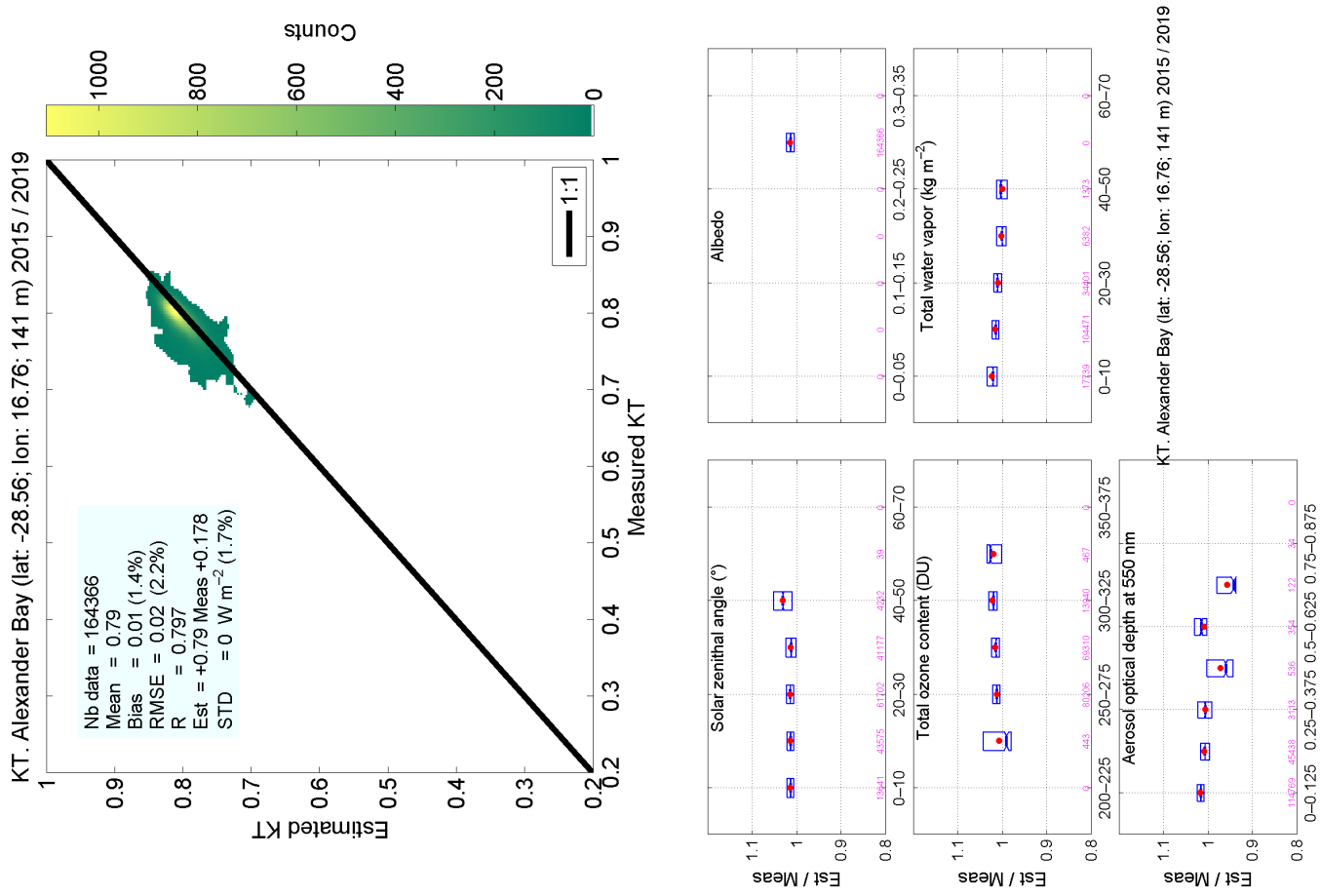
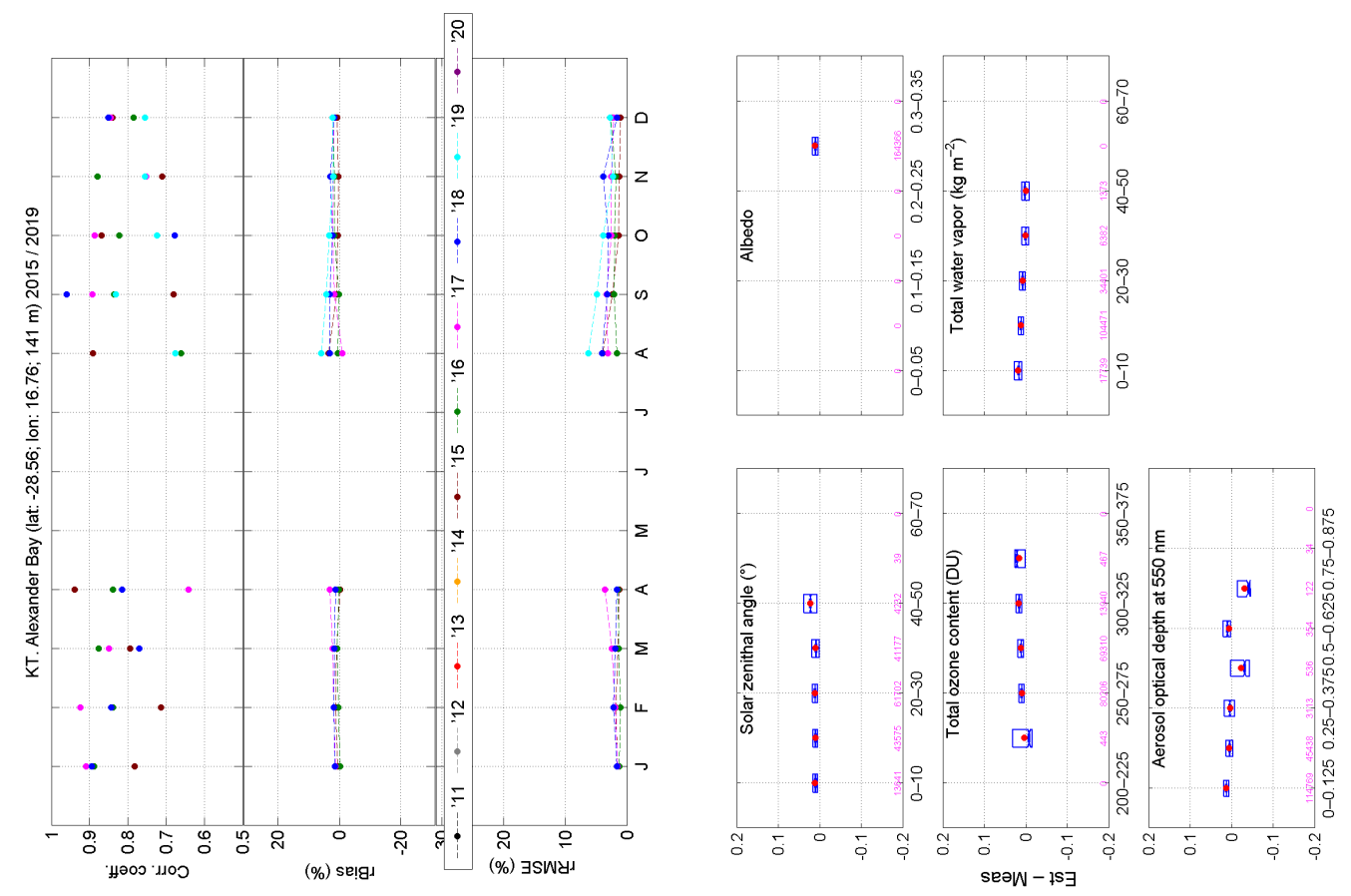

Figure S131: Comparison on clearness index at Alexander Bay

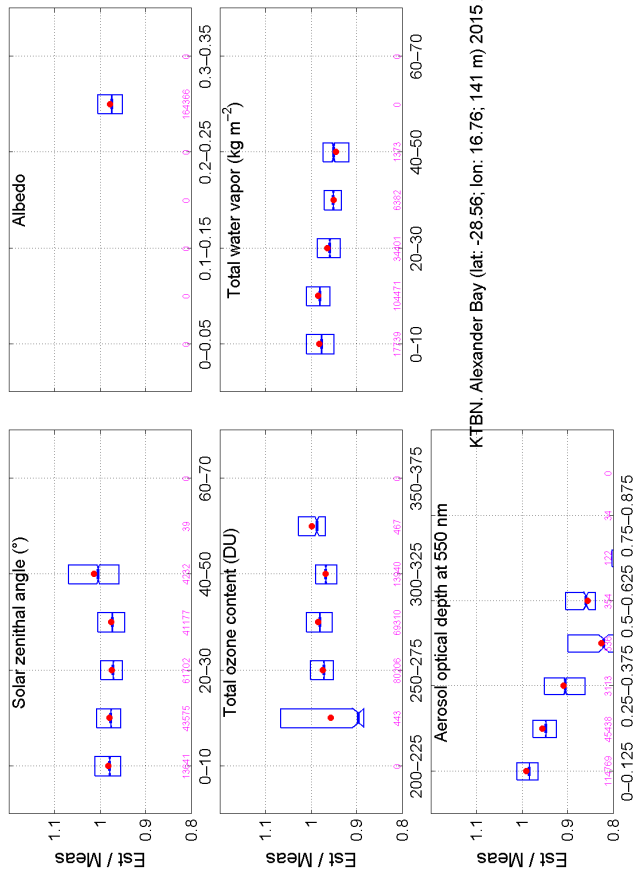
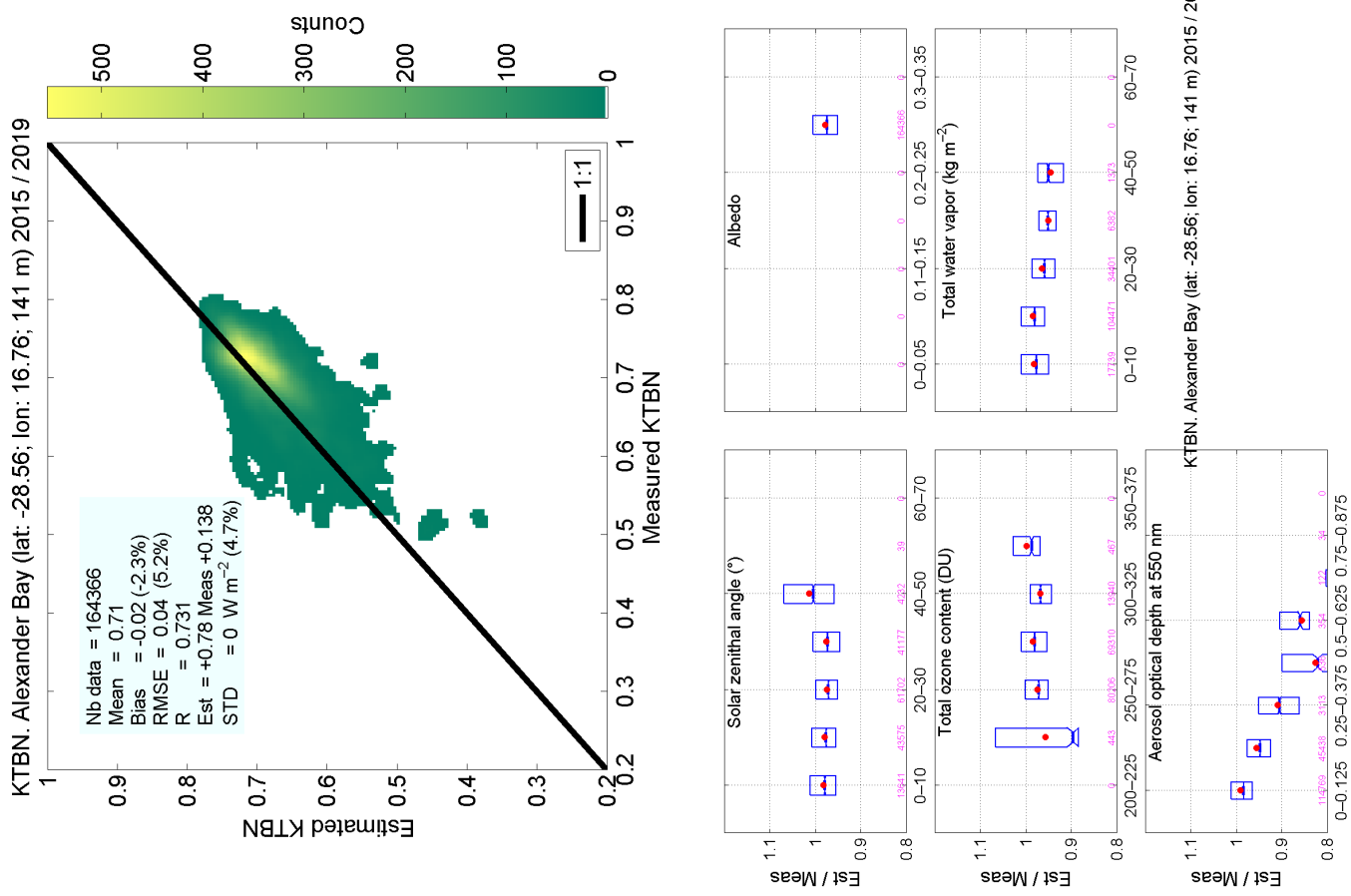
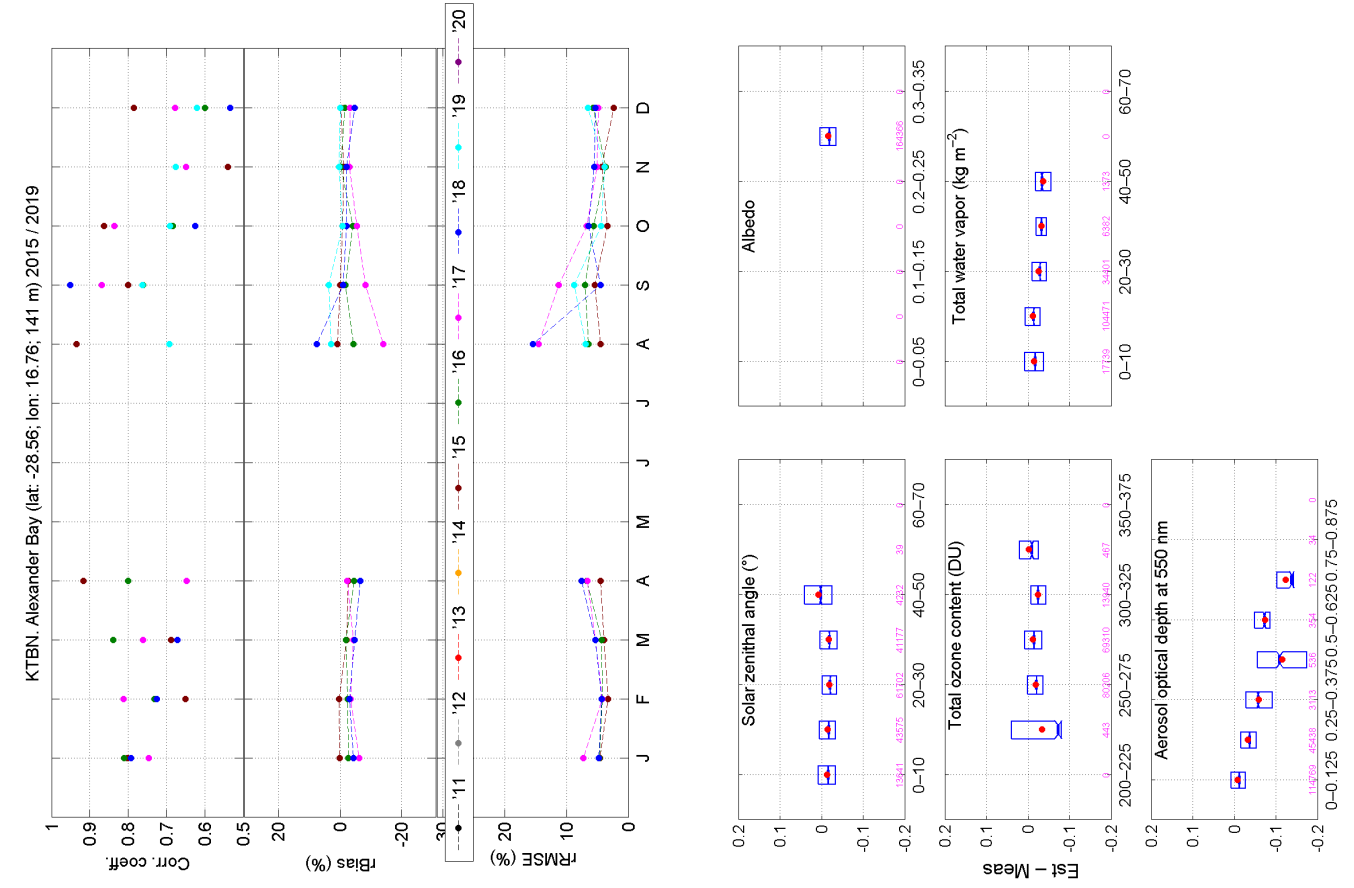
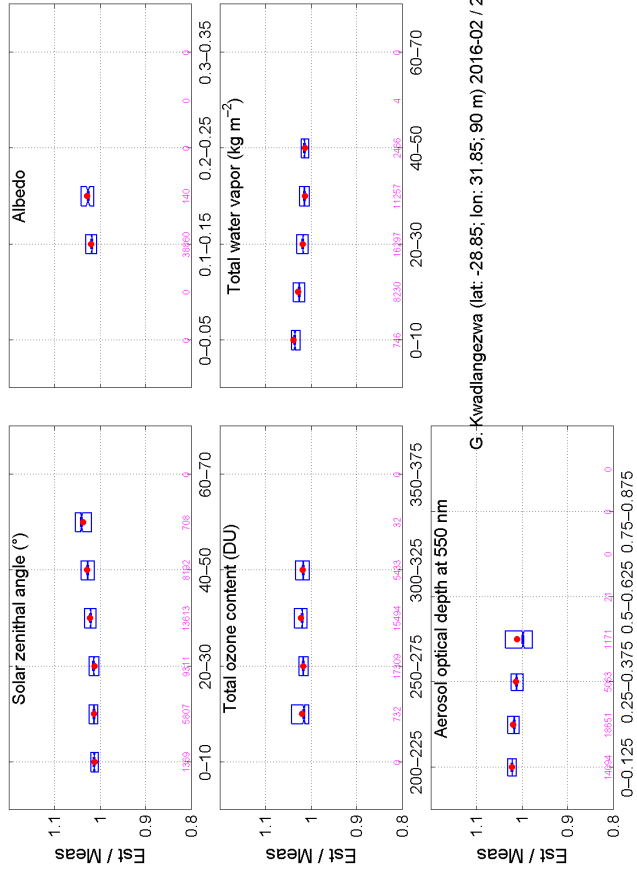
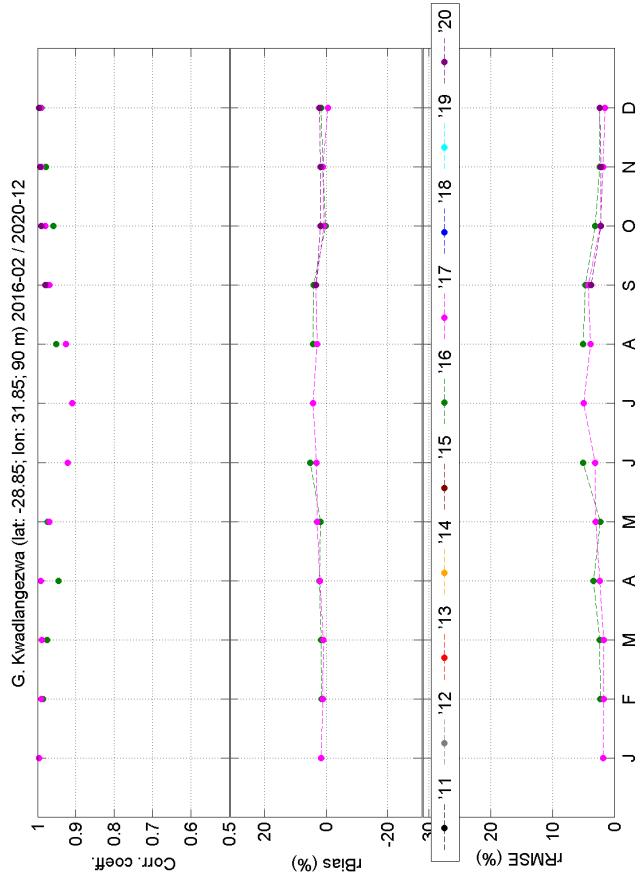
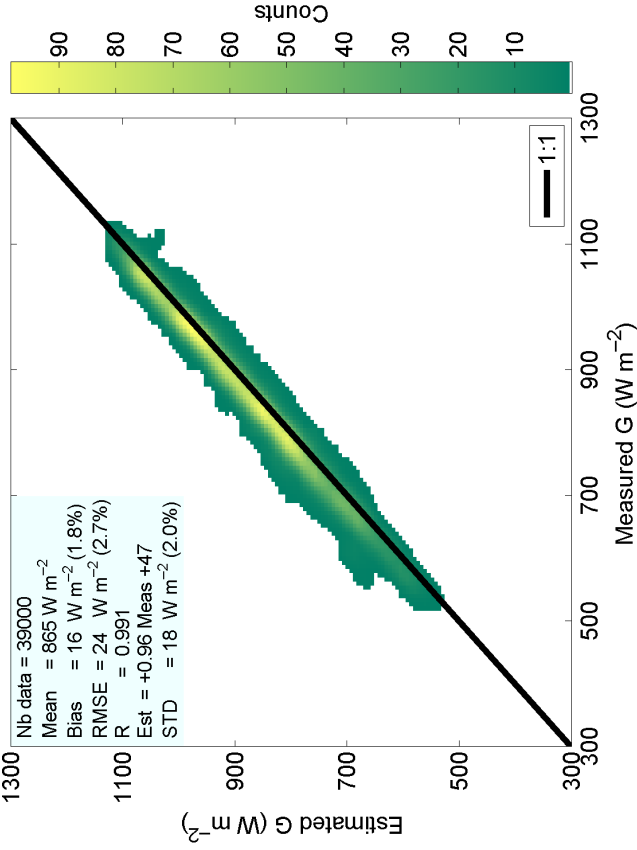
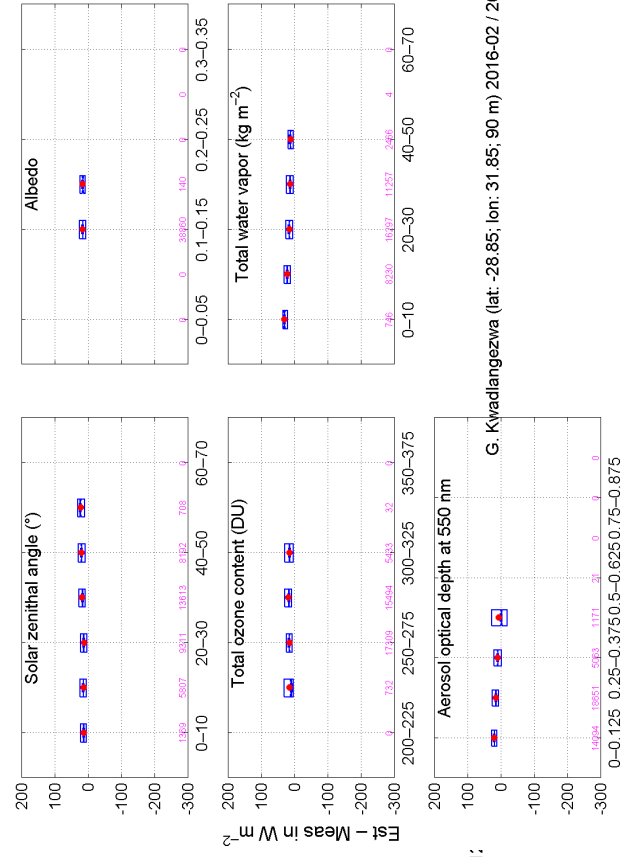

Figure S132: Comparison on direct clearness index at Alexander Bay

G. Kwadlangezwa (lat: -28.85; lon: 31.85; 90 m) 2016-02 / 2020-12



G. Kwadlangezwa (lat: -28.85; lon: 31.85; 90 m) 2016-02 / 2020-1:



G. Kwadlangezwa (lat: -28.85; lon: 31.85; 90 m) 2016-02 / 2020-12

Figure S133: Comparison on global irradiance at Kwadlangezwa

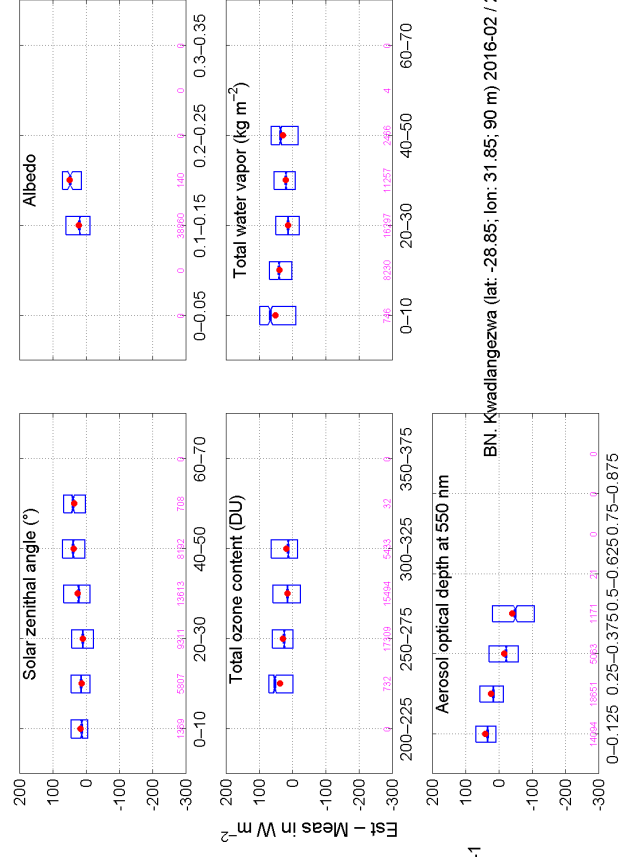
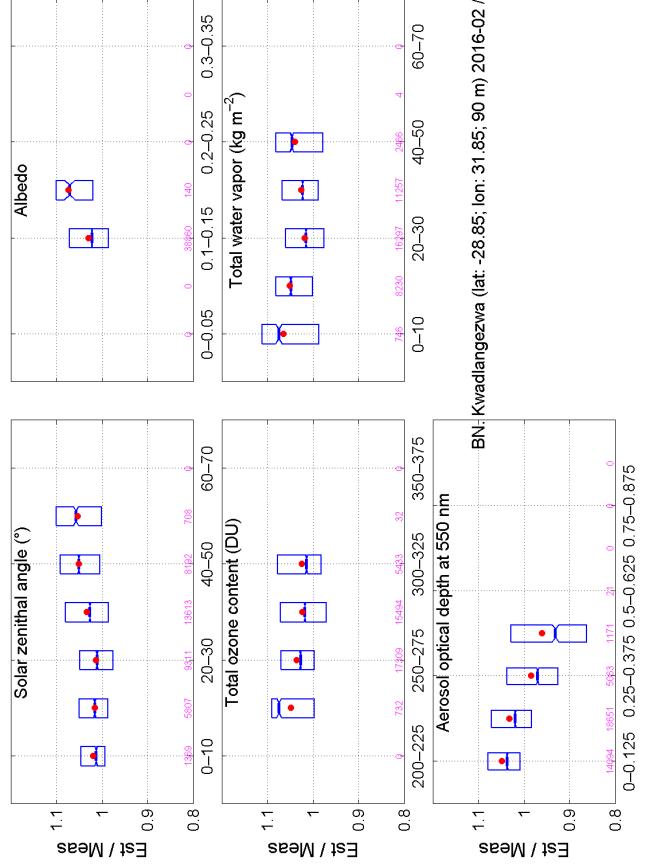
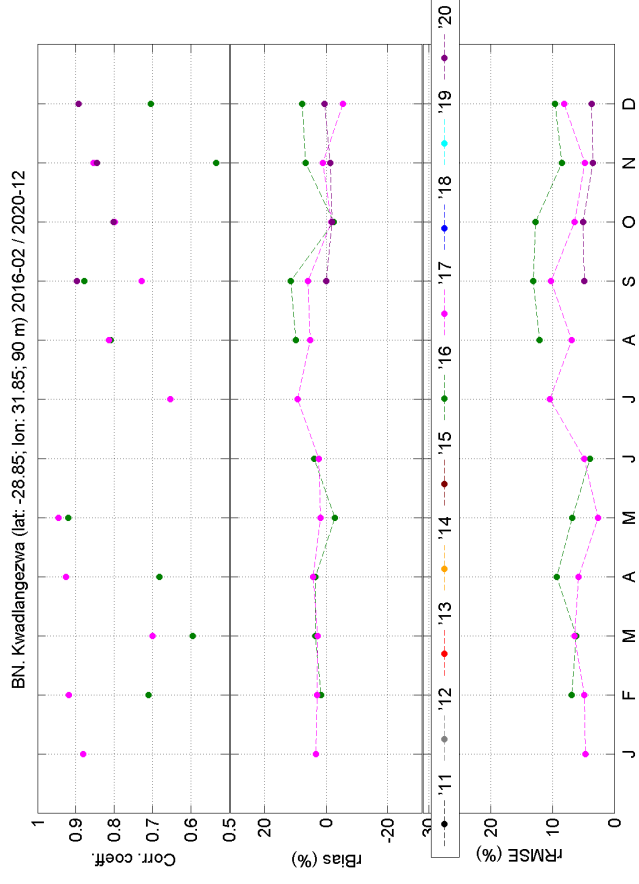
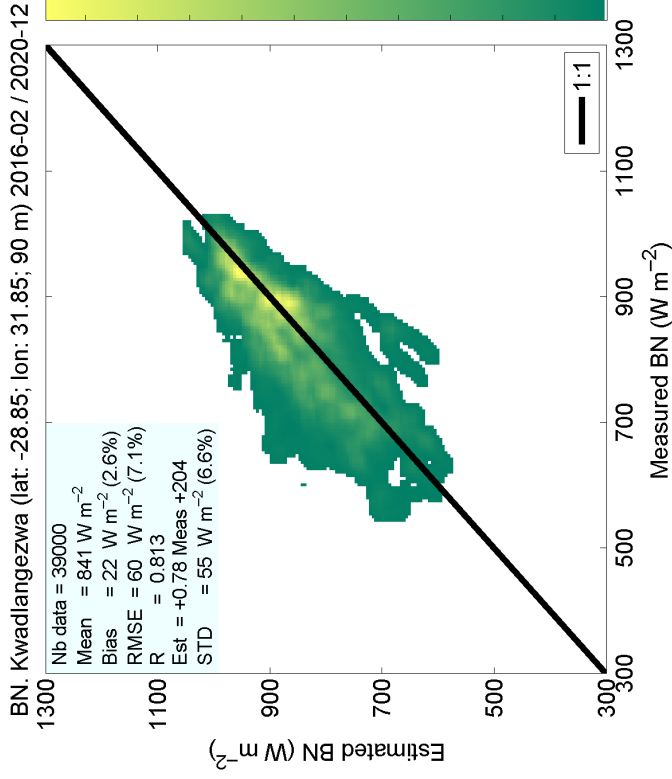

Figure S134: Comparison on direct component at normal irradiance at Kwadlangezwa

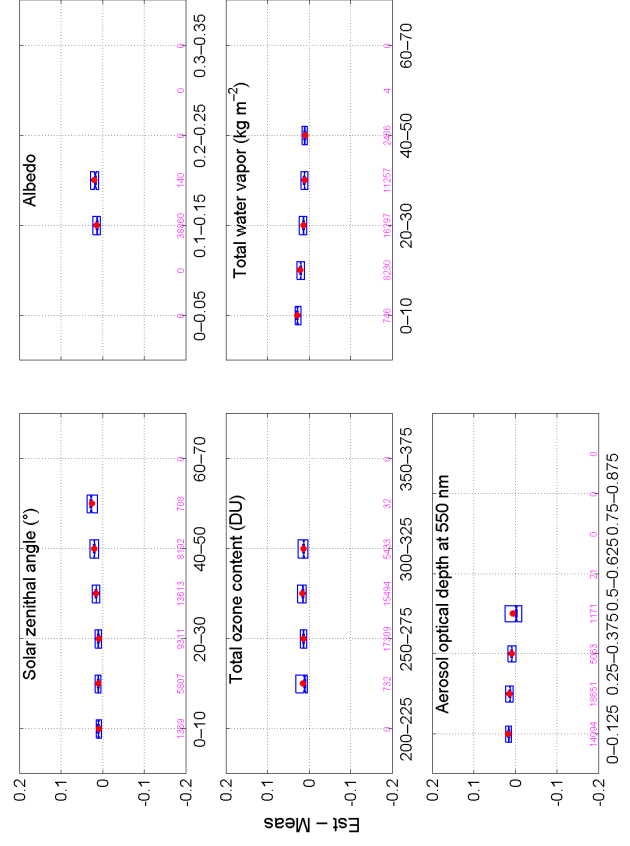
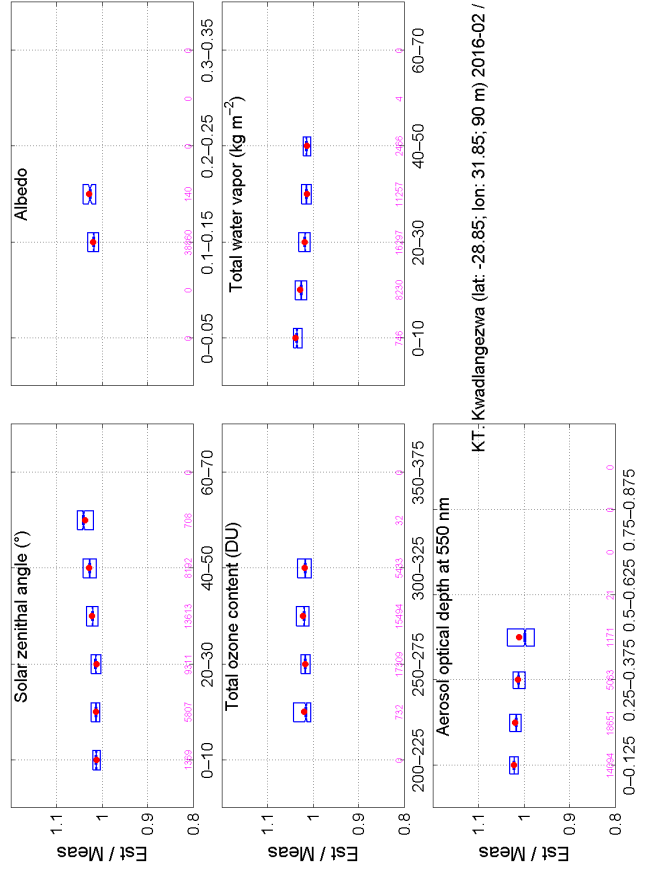
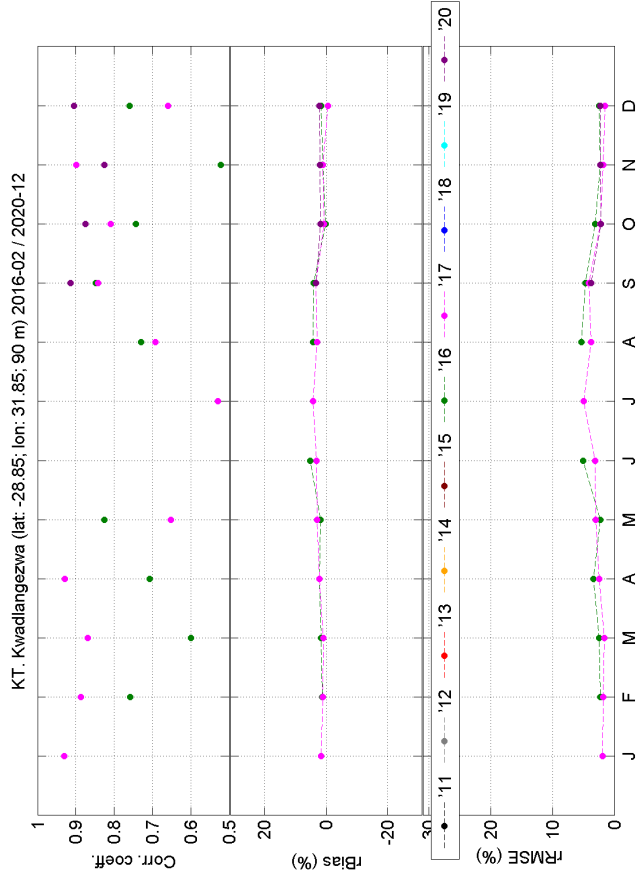
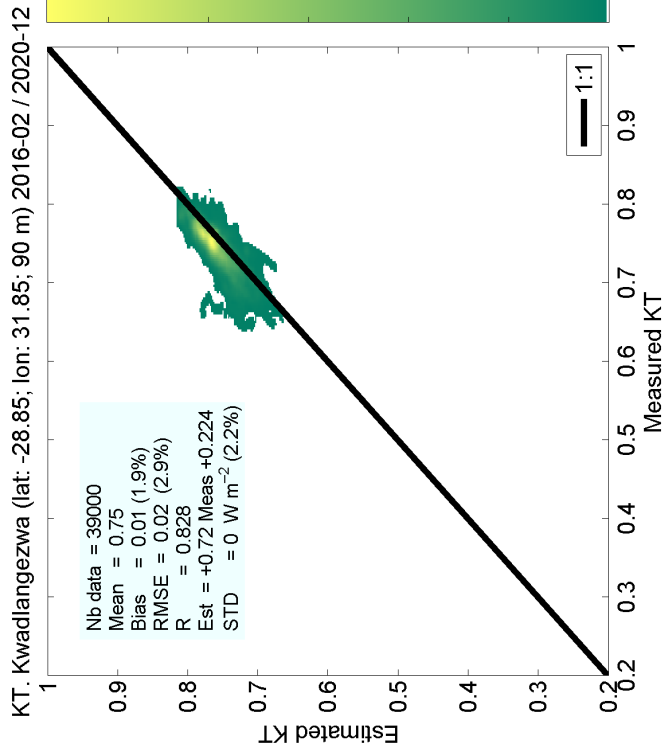

Figure S135: Comparison on clearness index at Kwadlangezwa

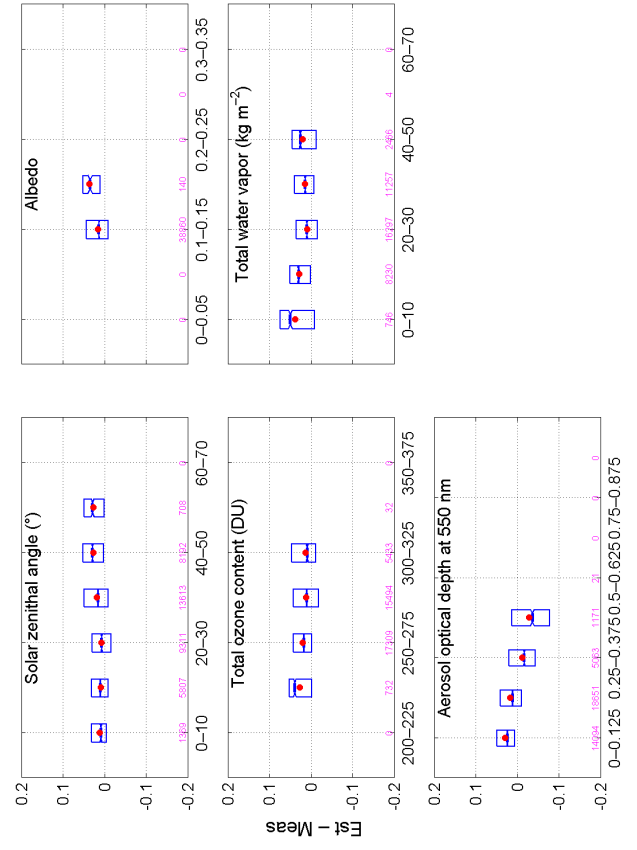
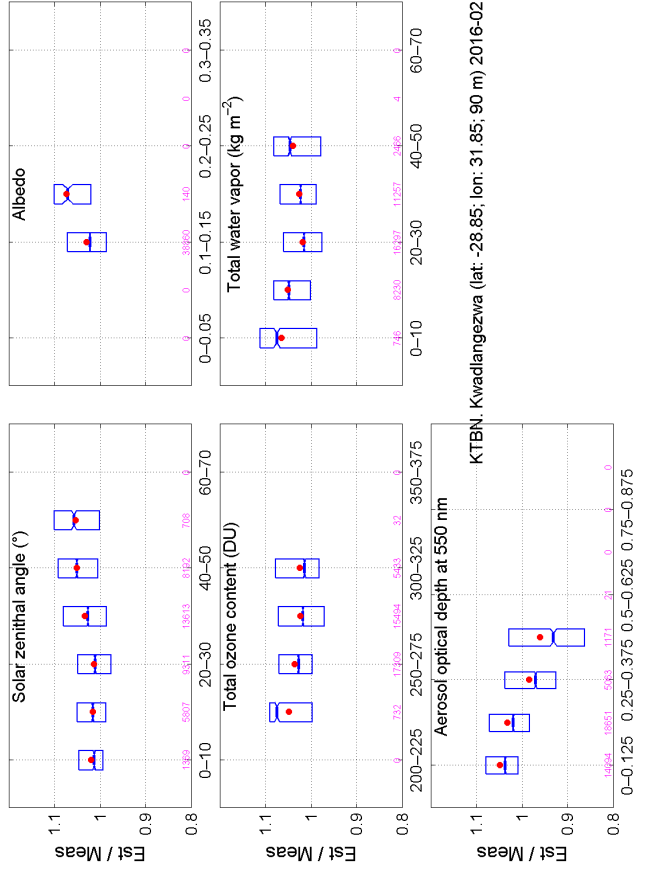
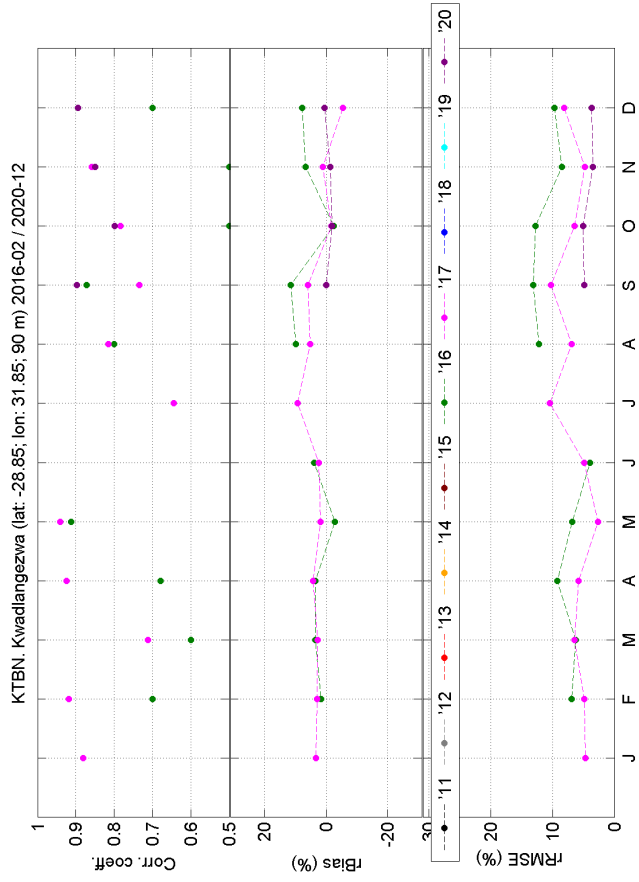
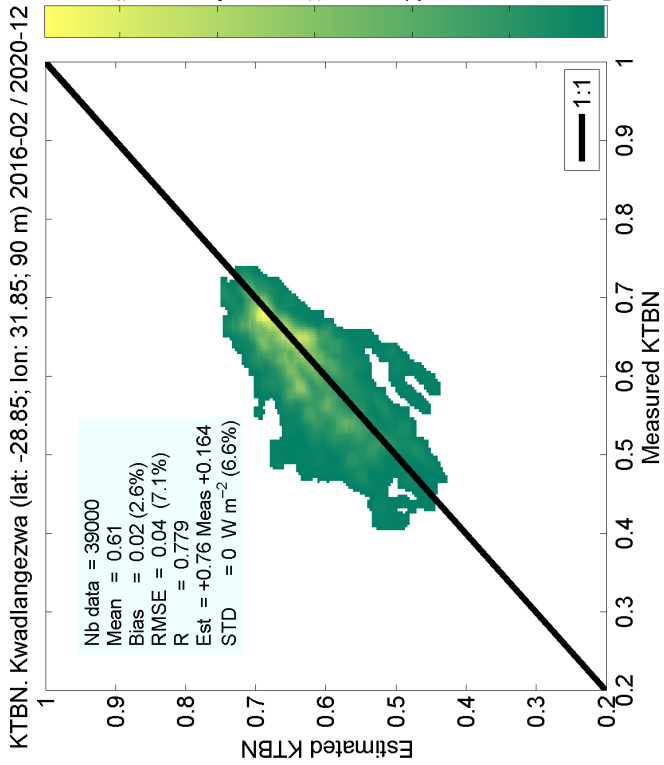

Figure S136: Comparison on direct clearness index at Kwadlangezwa

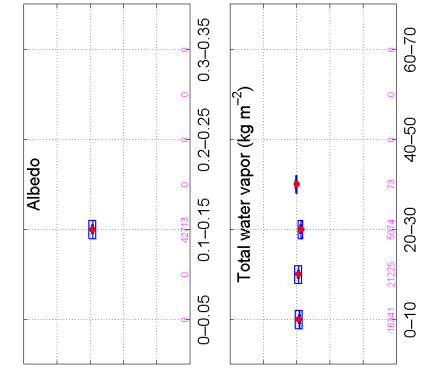
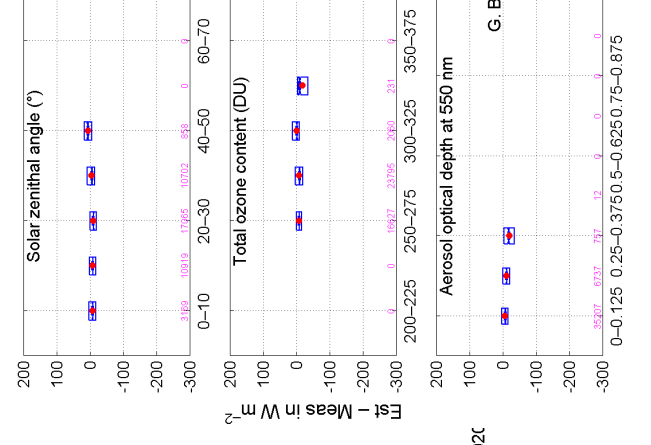
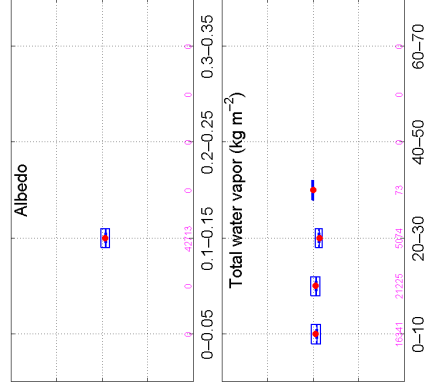
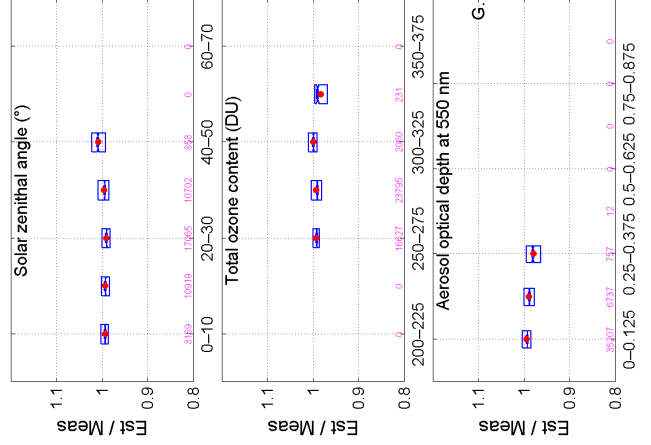
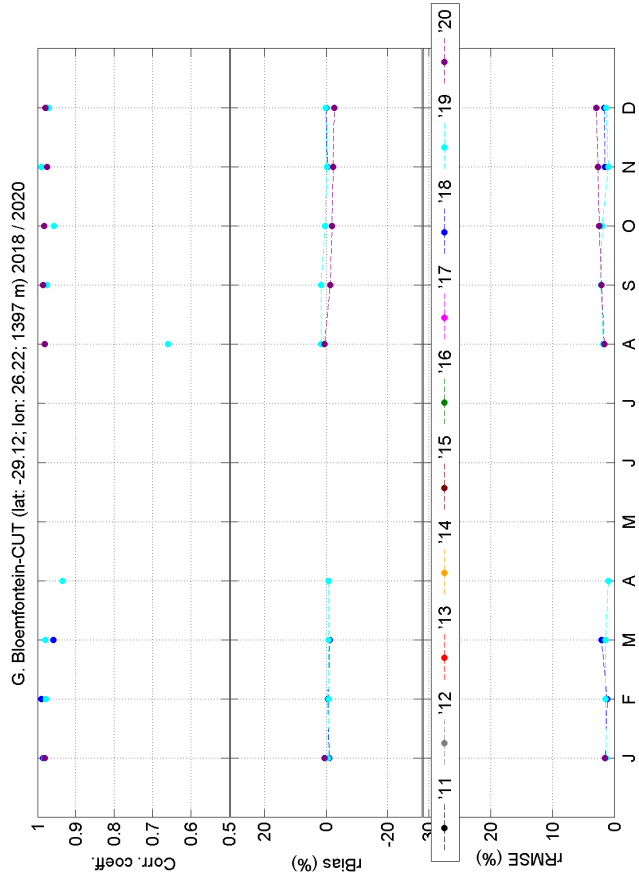
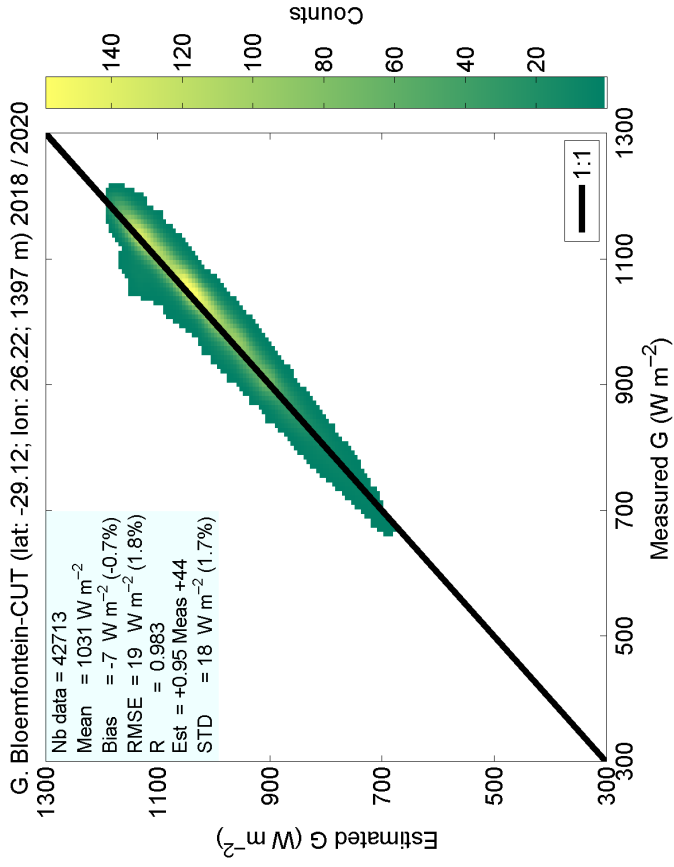

Figure S137: Comparison on global irradiance at Bloemfontein-CUT

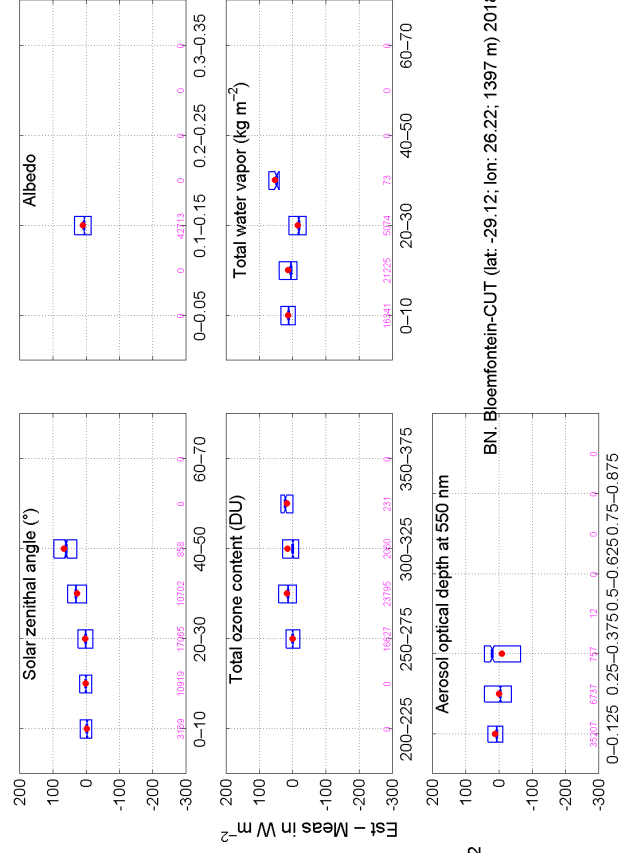
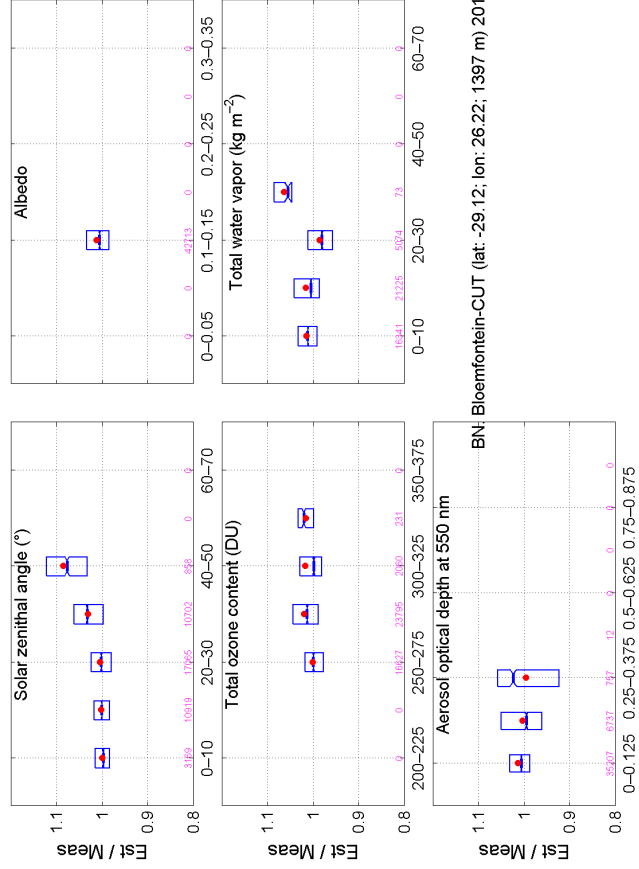
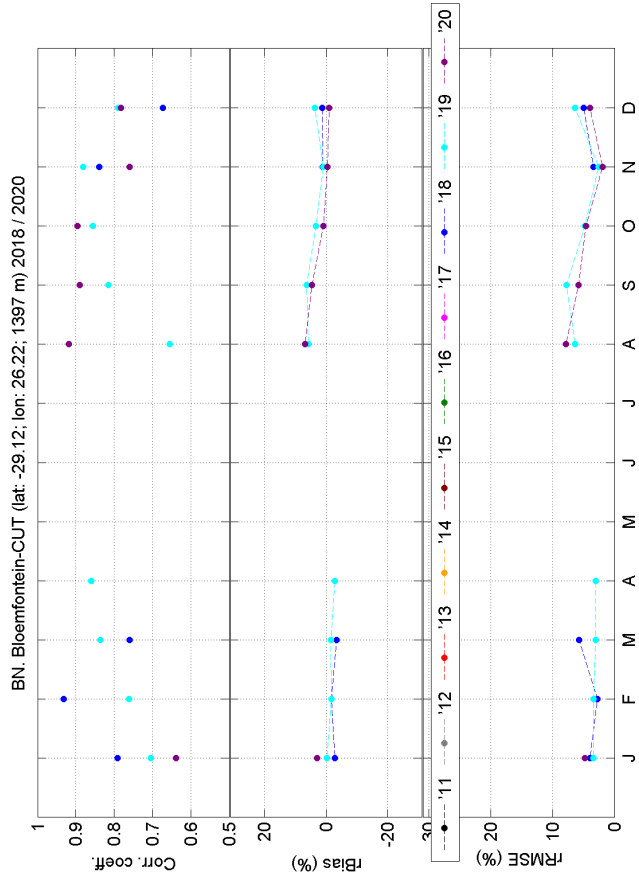
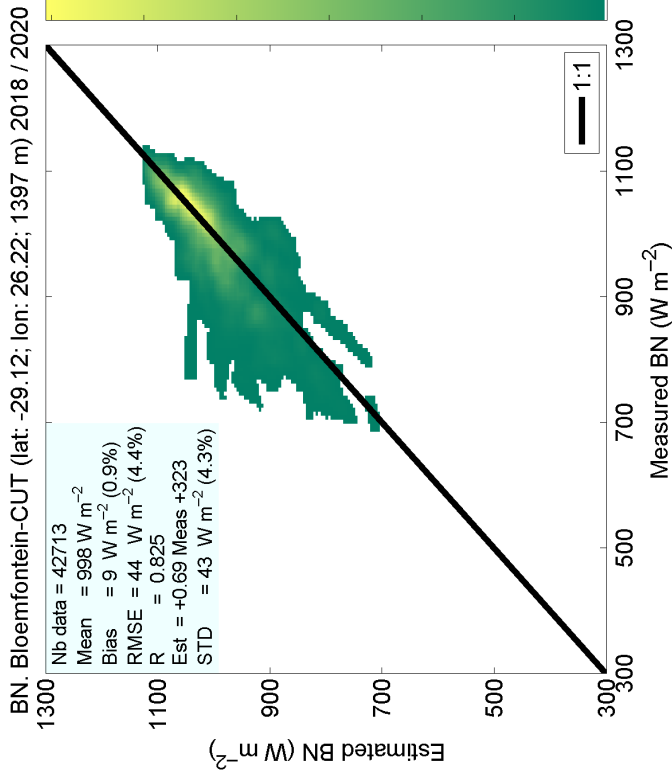

Figure S138: Comparison on direct component at Bloemfontein-CUT

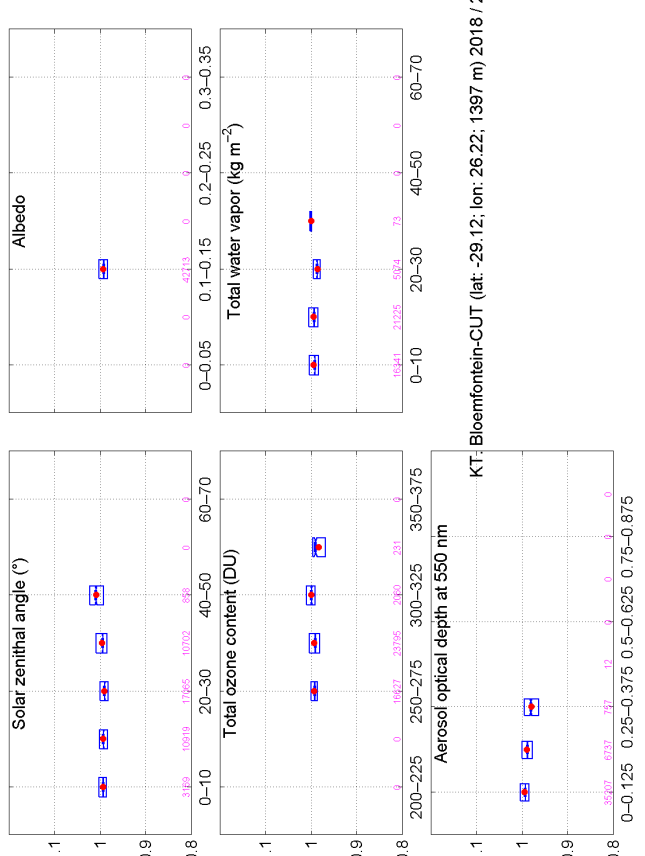
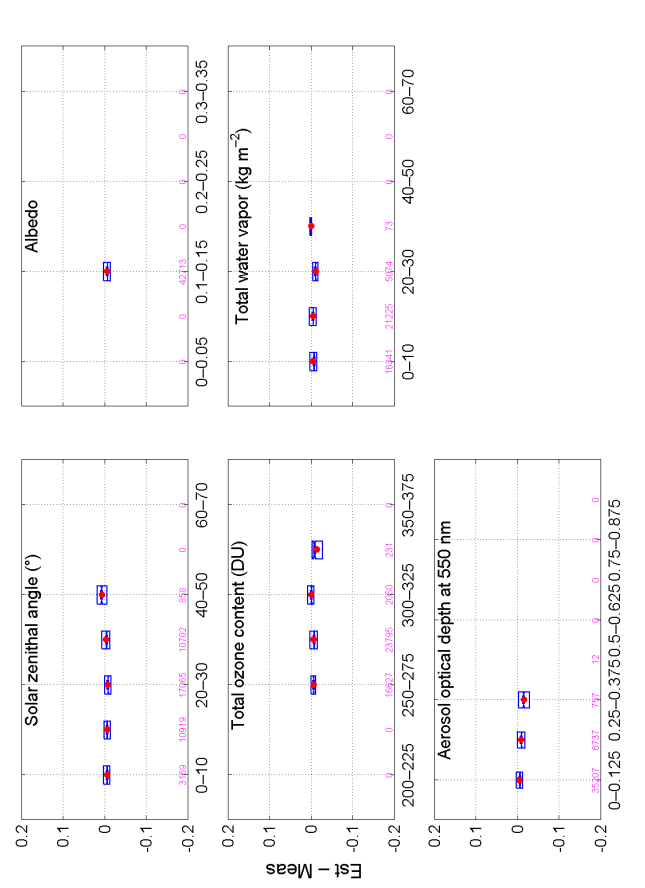
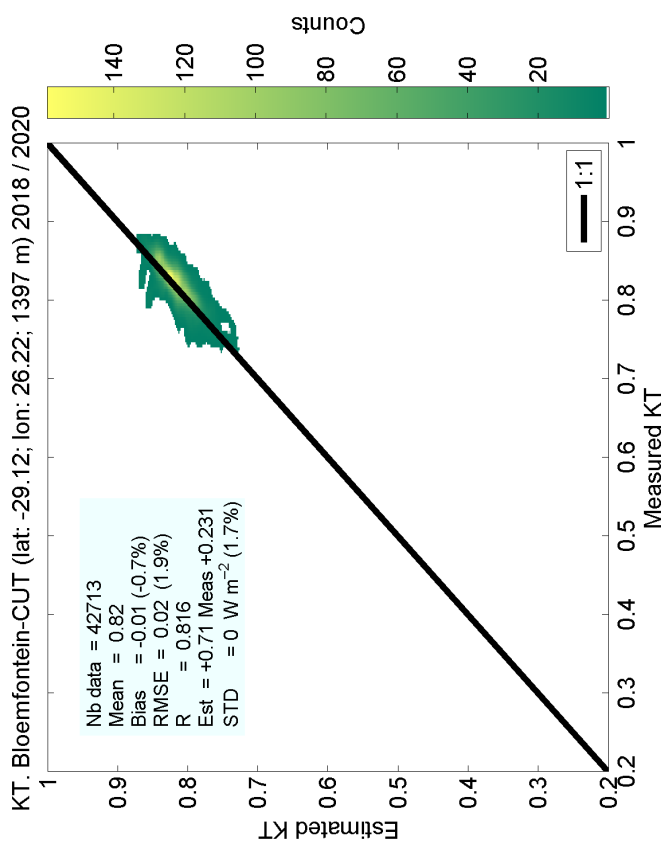
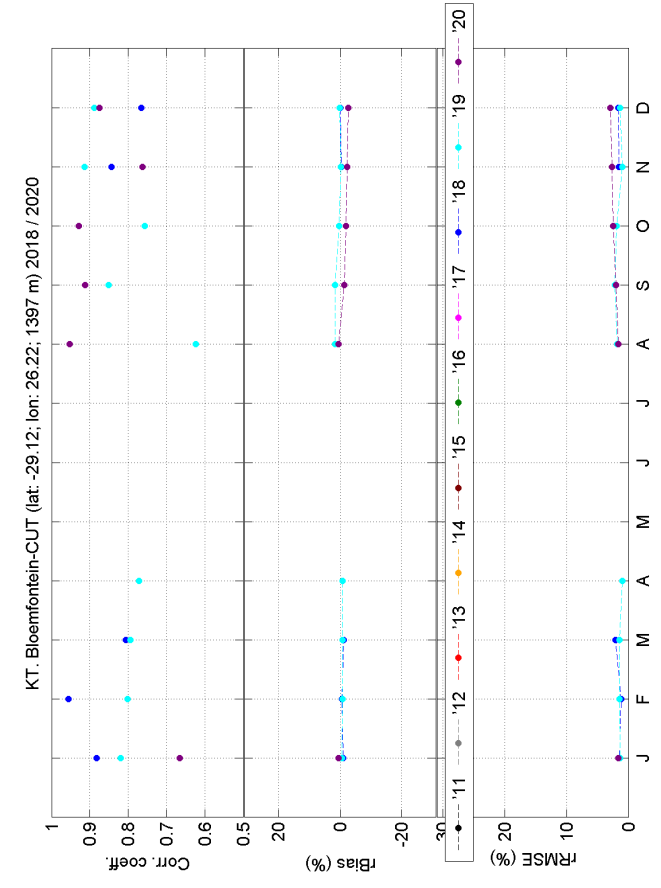

Figure S139: Comparison on clearness index at Bloemfontein-CUT

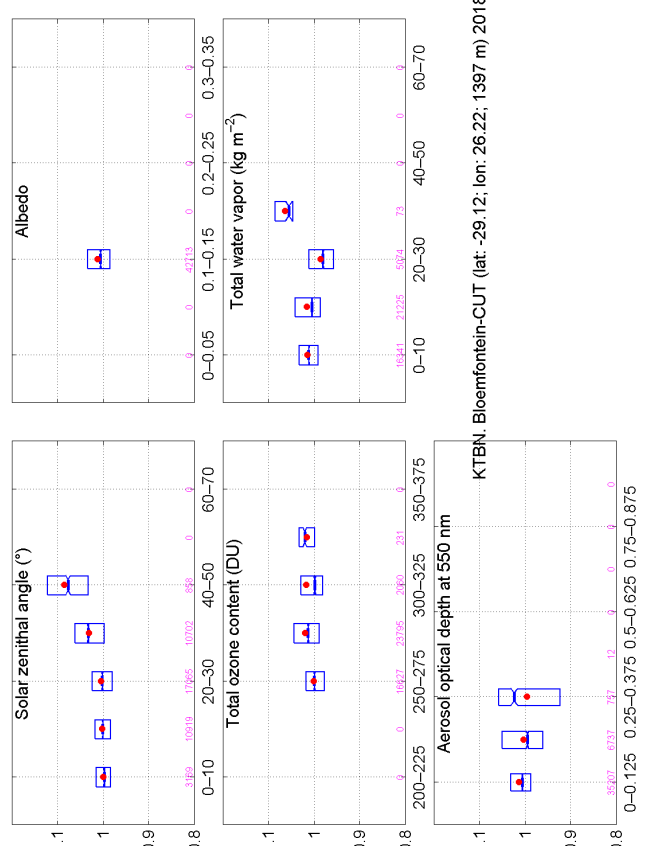
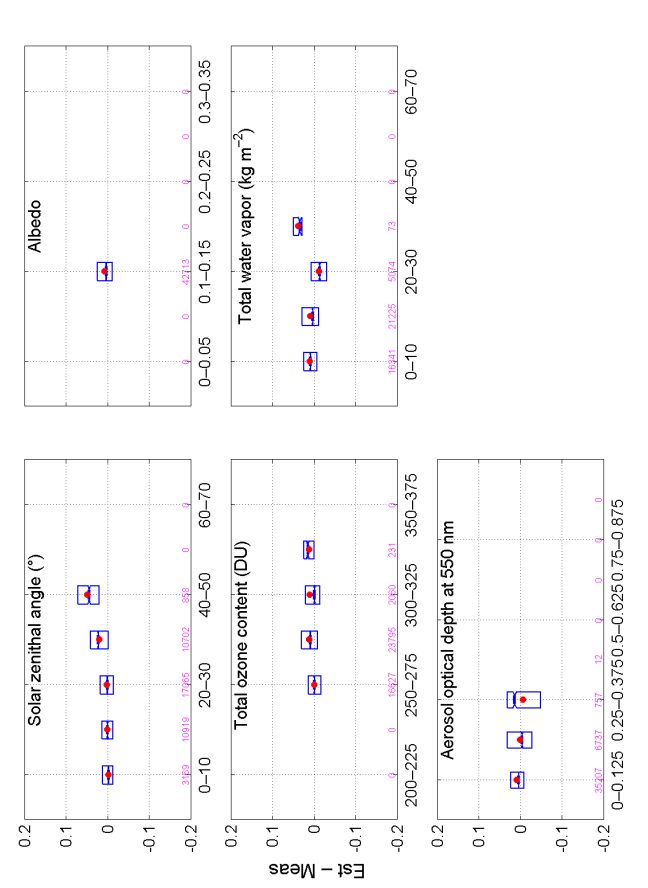
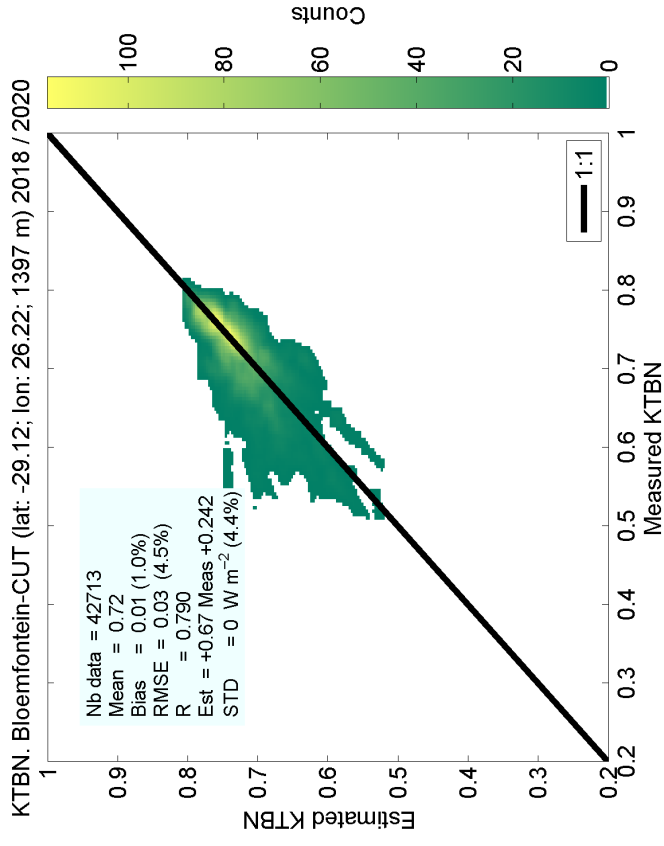
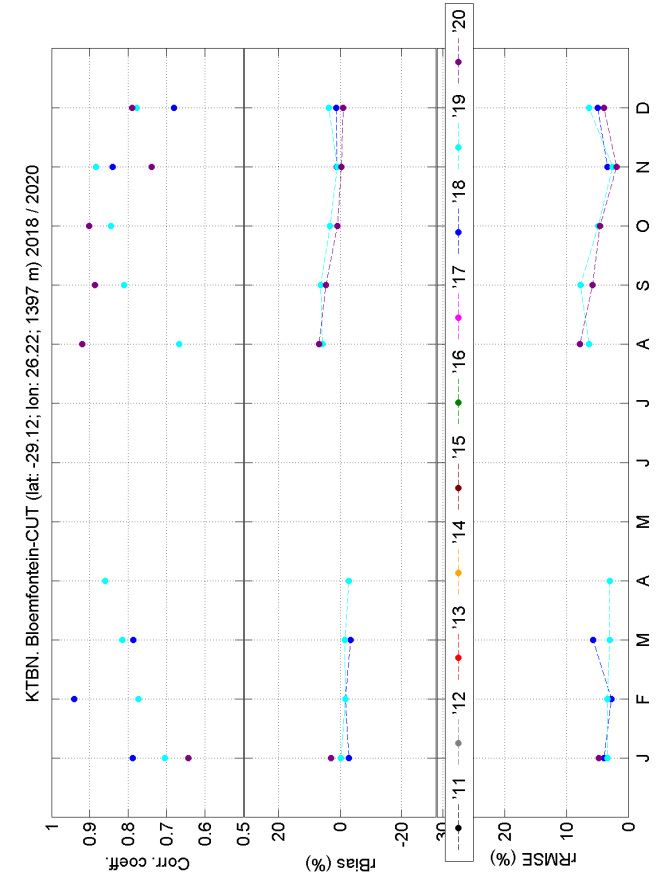

Figure S140: Comparison on direct clearness index at Bloemfontein-CUT

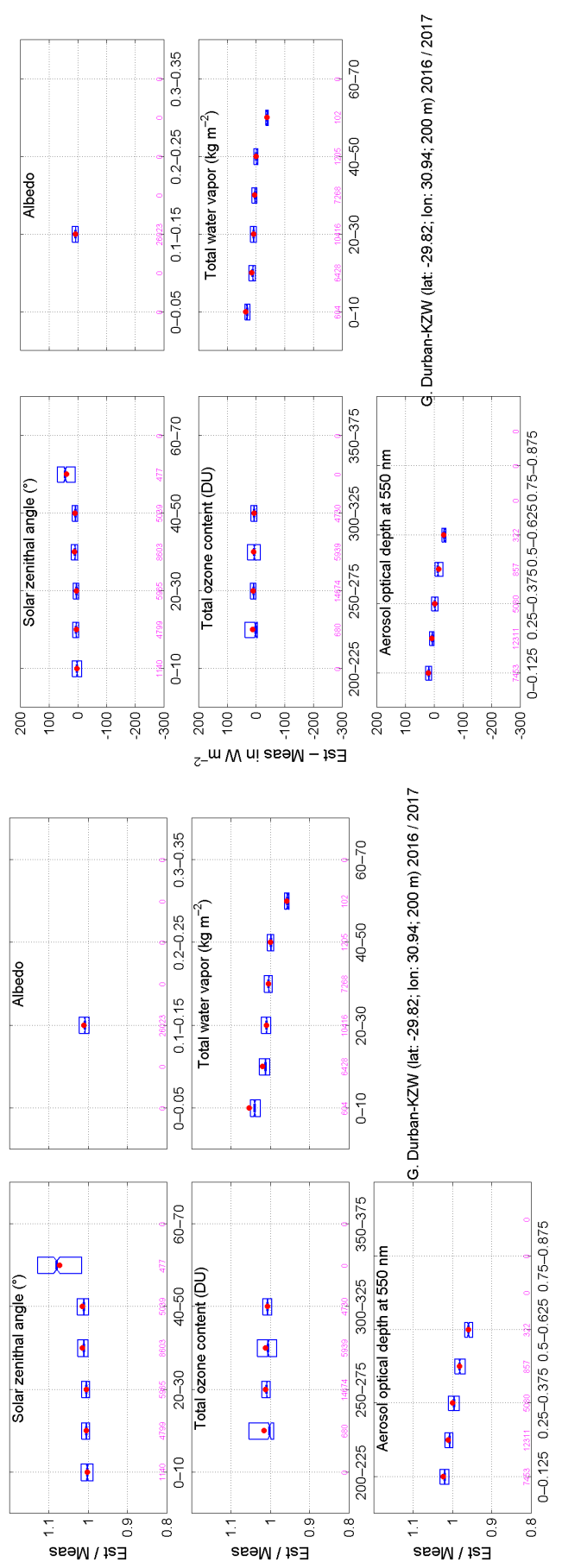
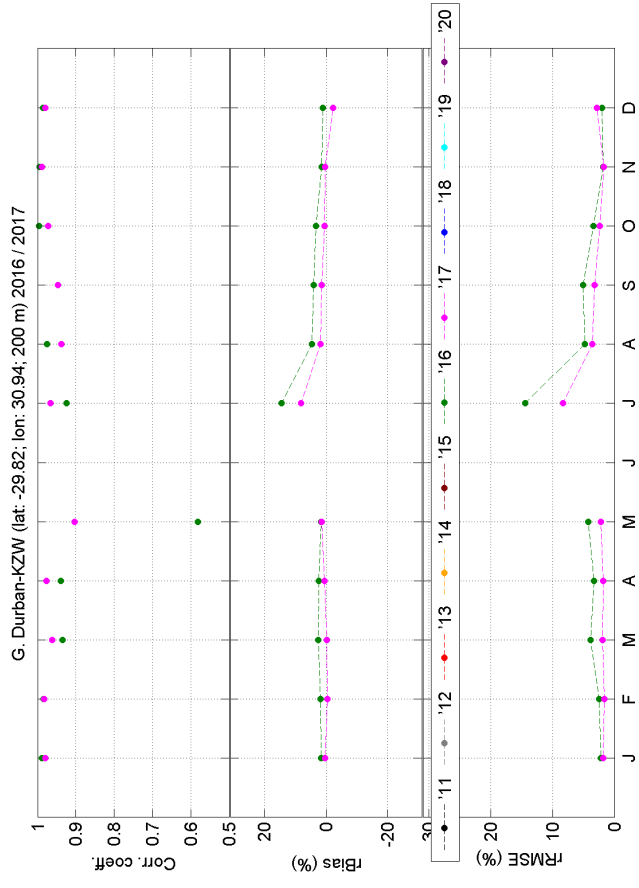
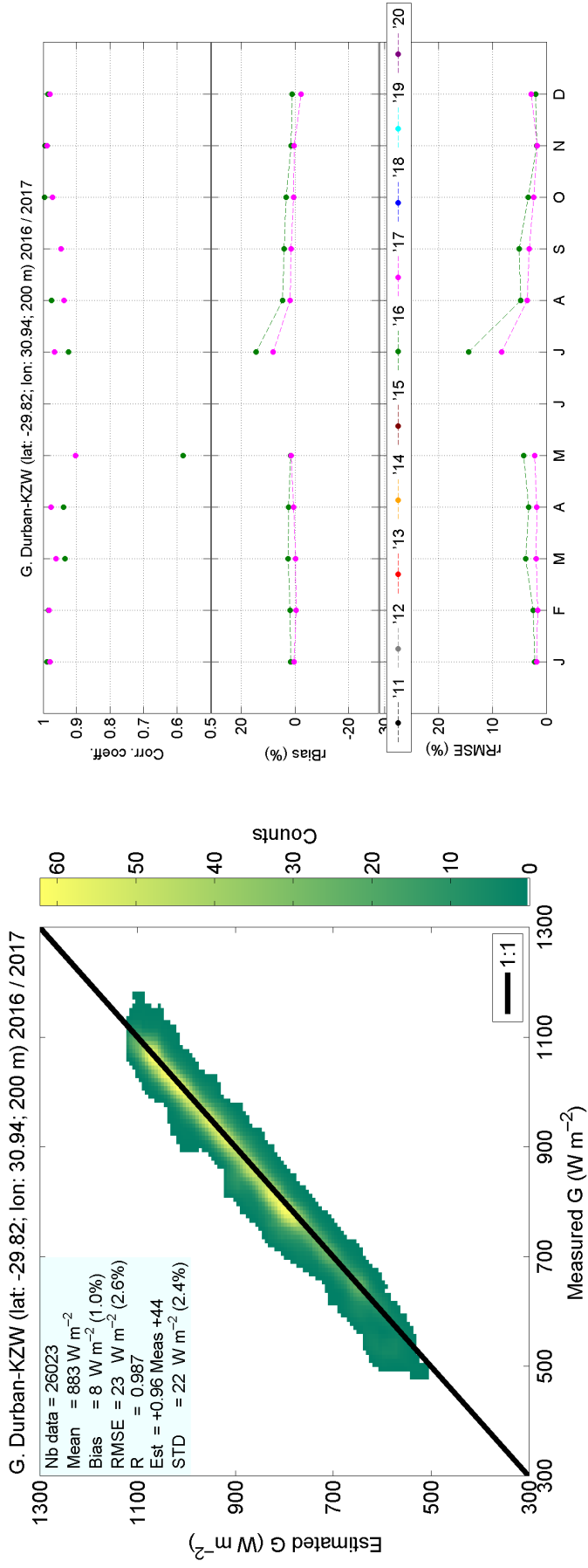

Figure S141: Comparison on global irradiance at Durban-KZW

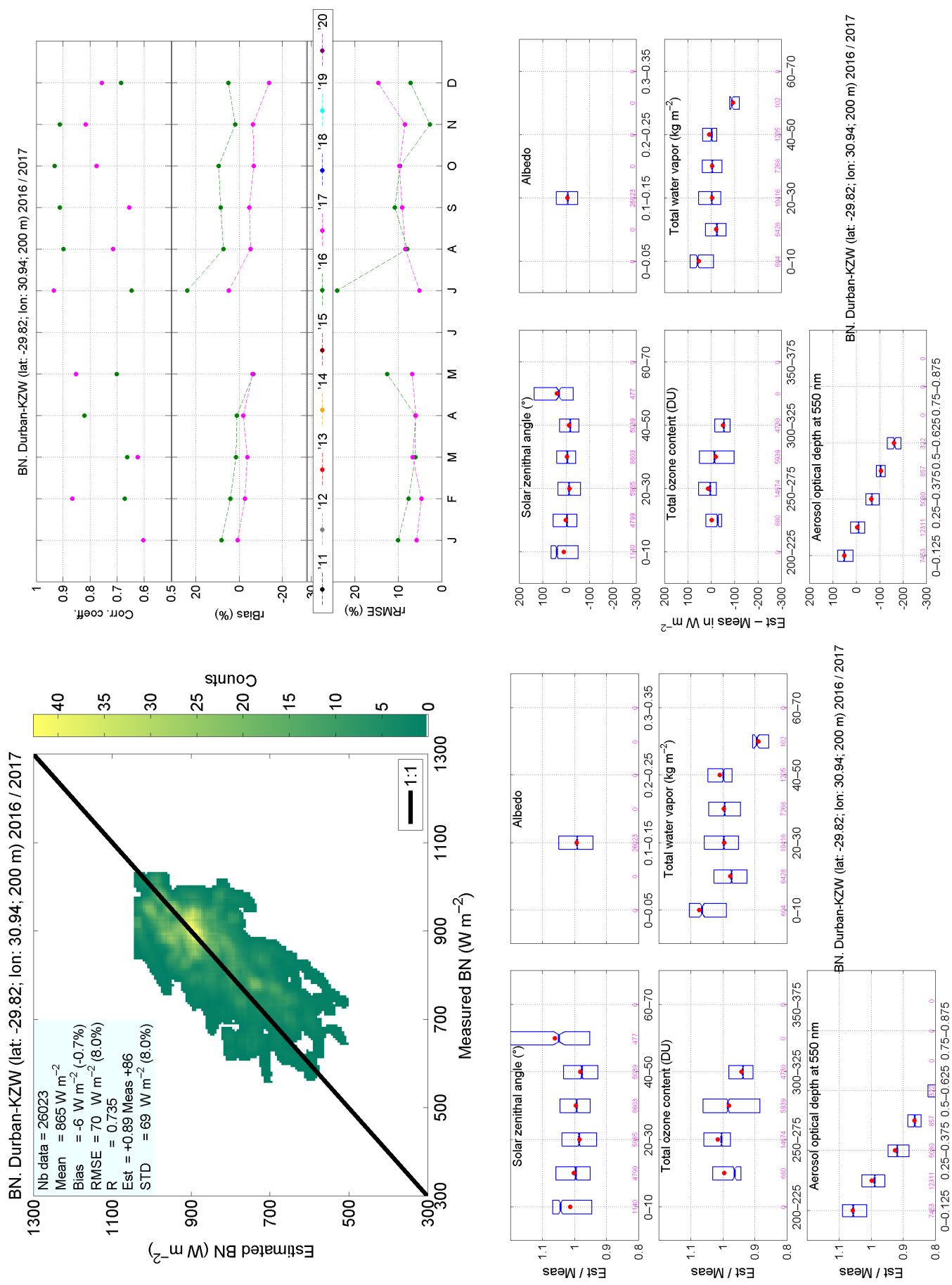
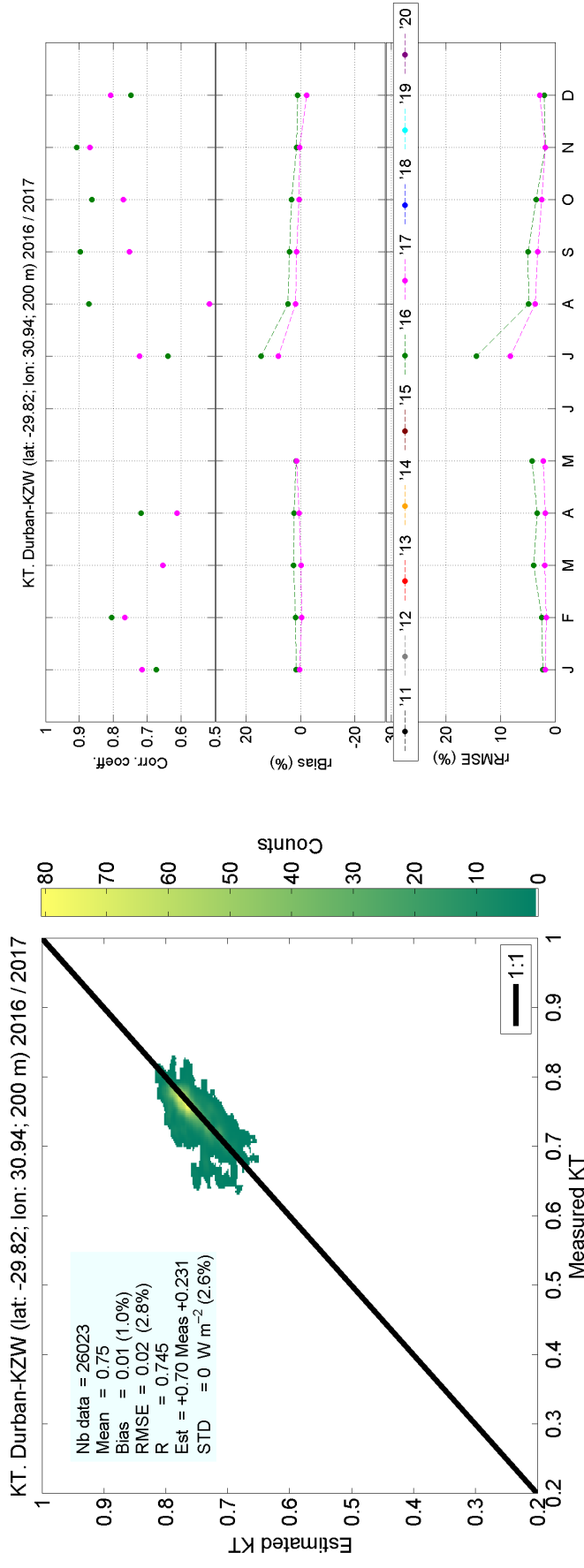

Figure S142: Comparison on direct component at normal irradiance at Durban-KZW



KT. Durban-KZW (lat: -29.82; lon: 30.94; 200 m) 2016 / 2017

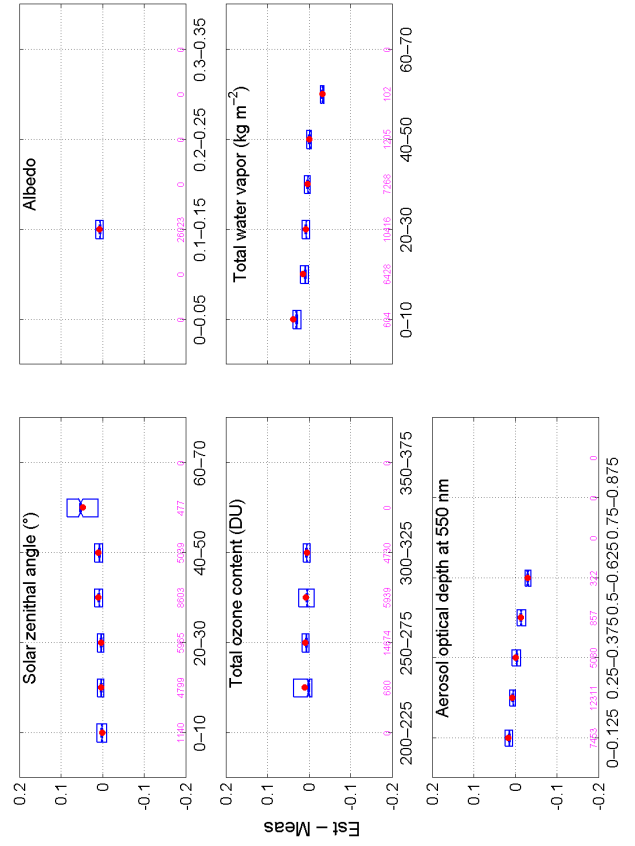
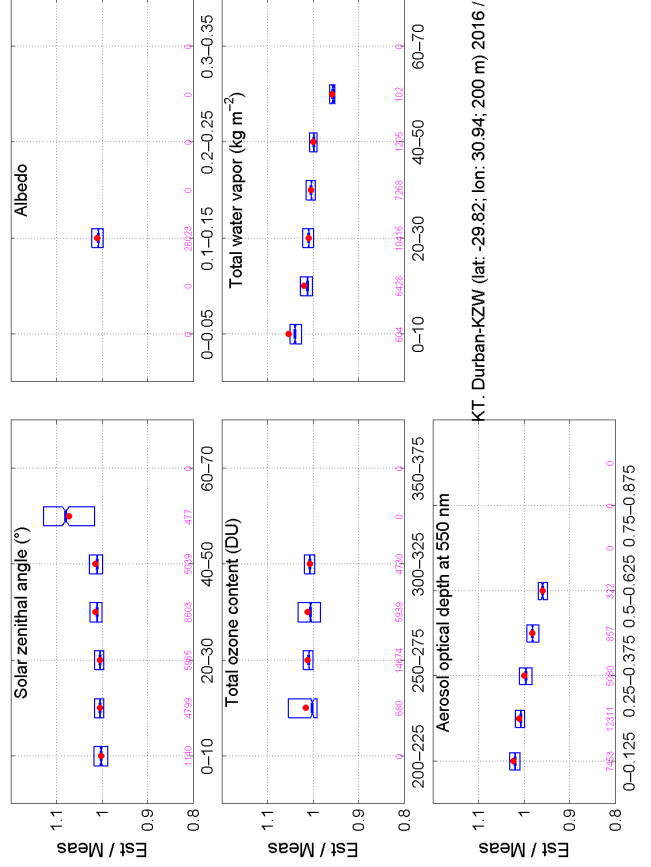
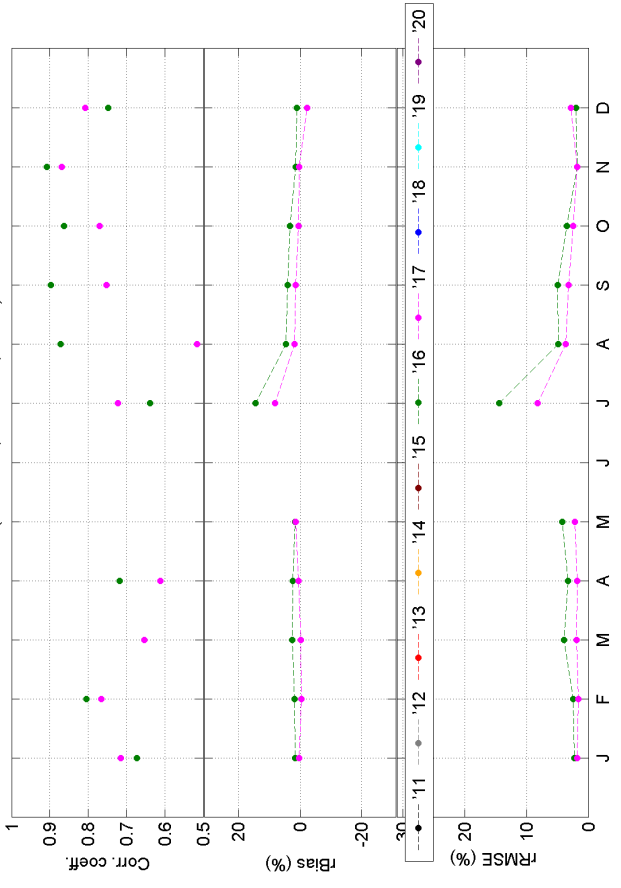

Figure S143: Comparison on clearness index at Durban-KZW

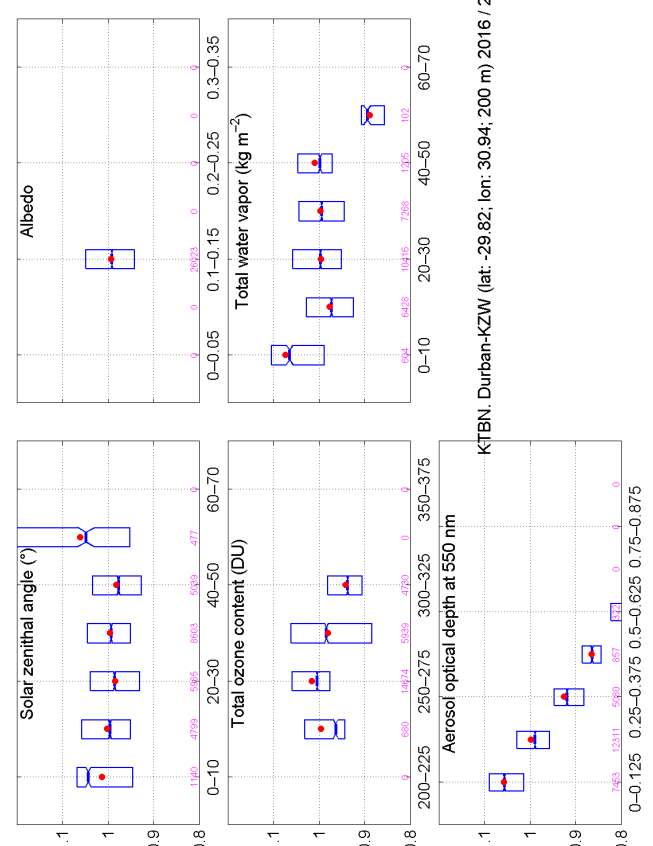
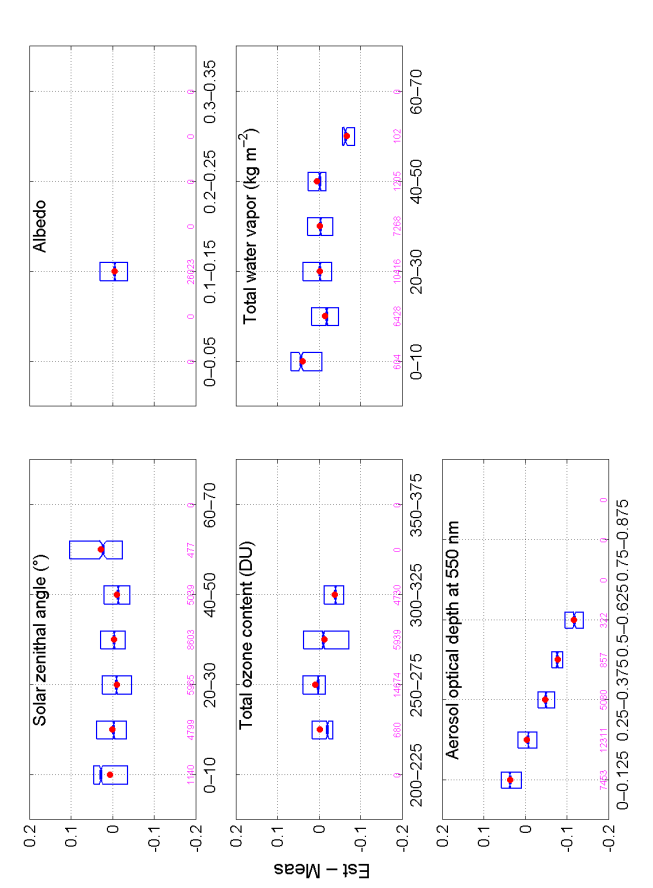
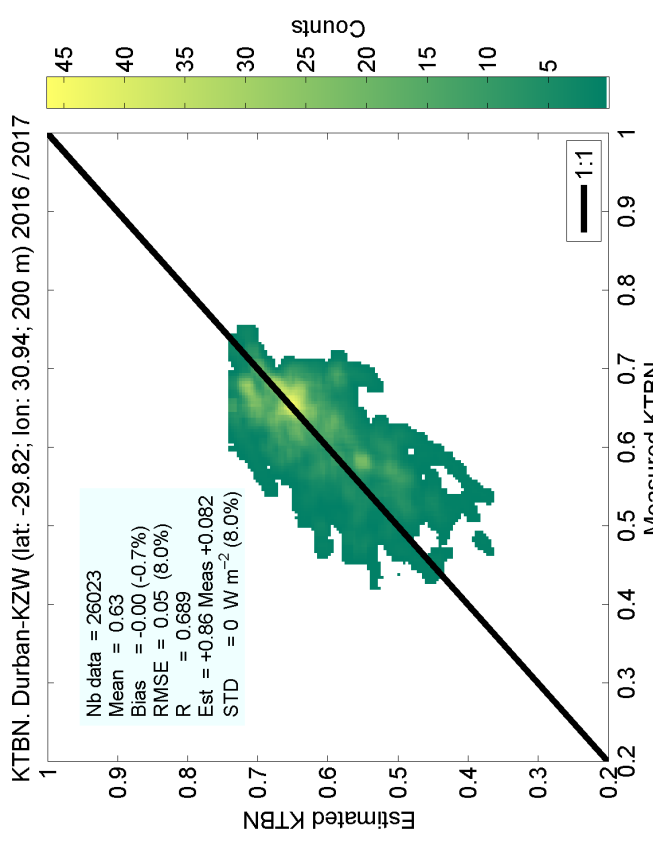
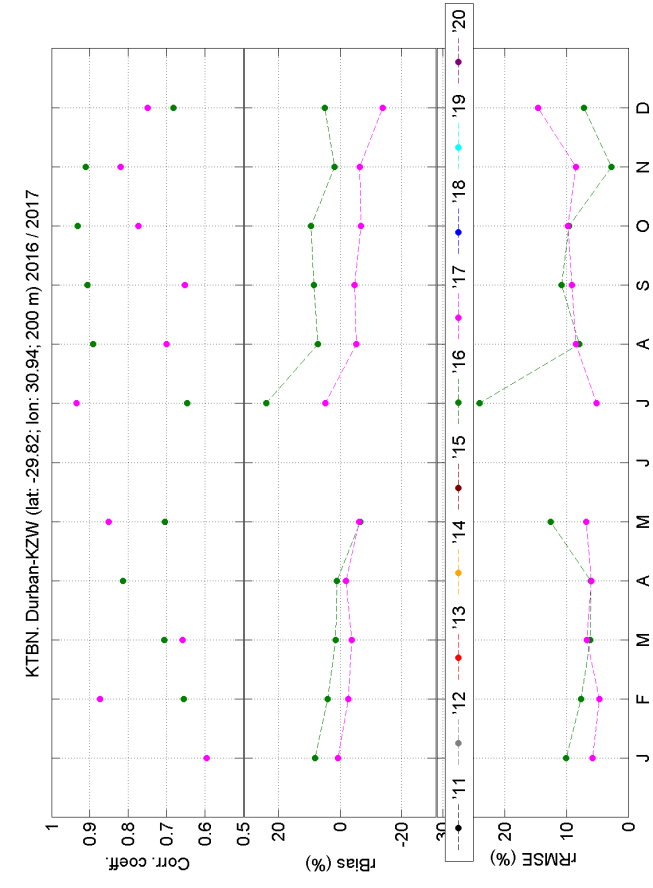

Figure S144: Comparison on direct clearness index at Durban-KZW

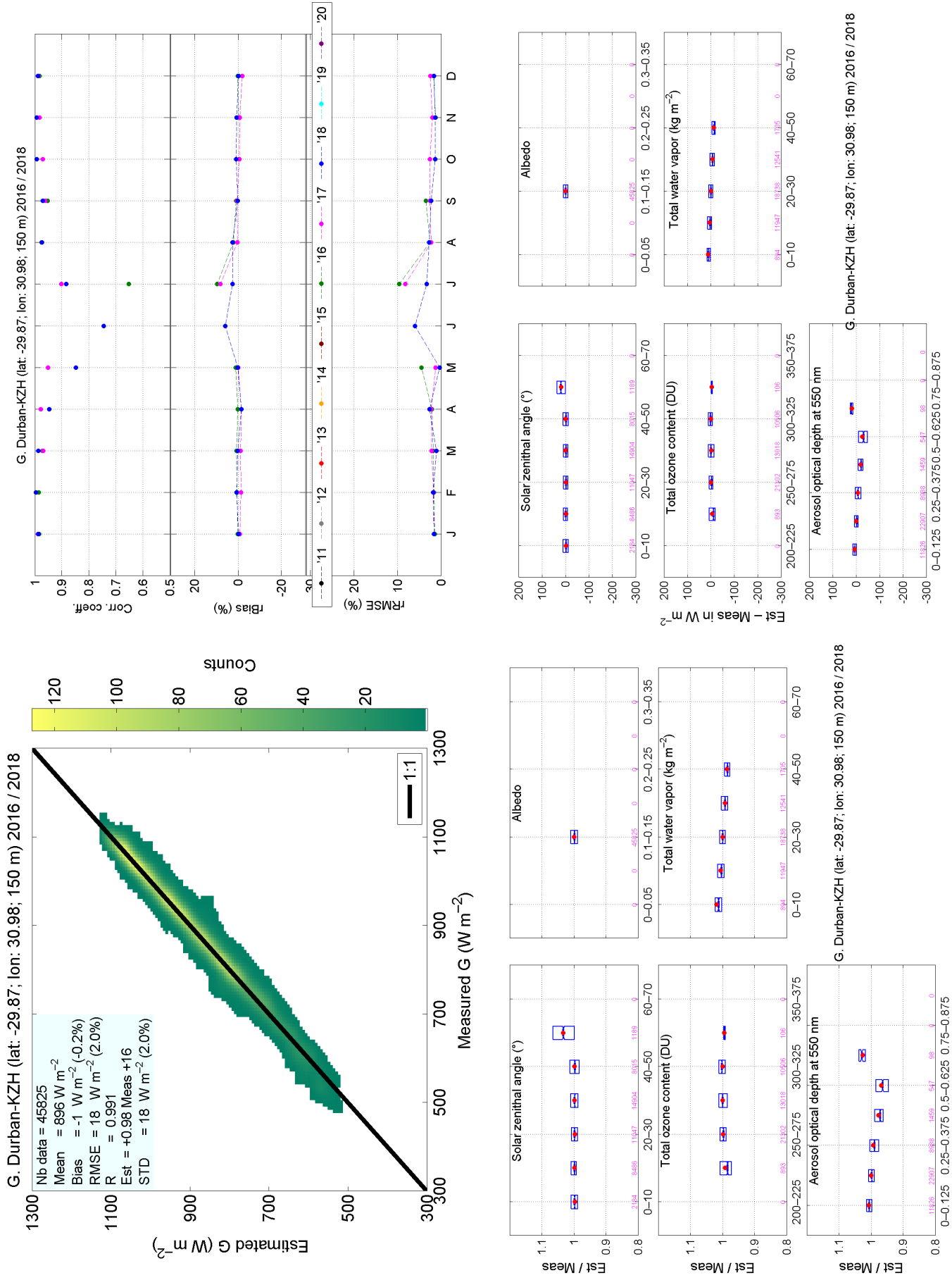

Figure S145: Comparison on global irradiance at Durban-KZH

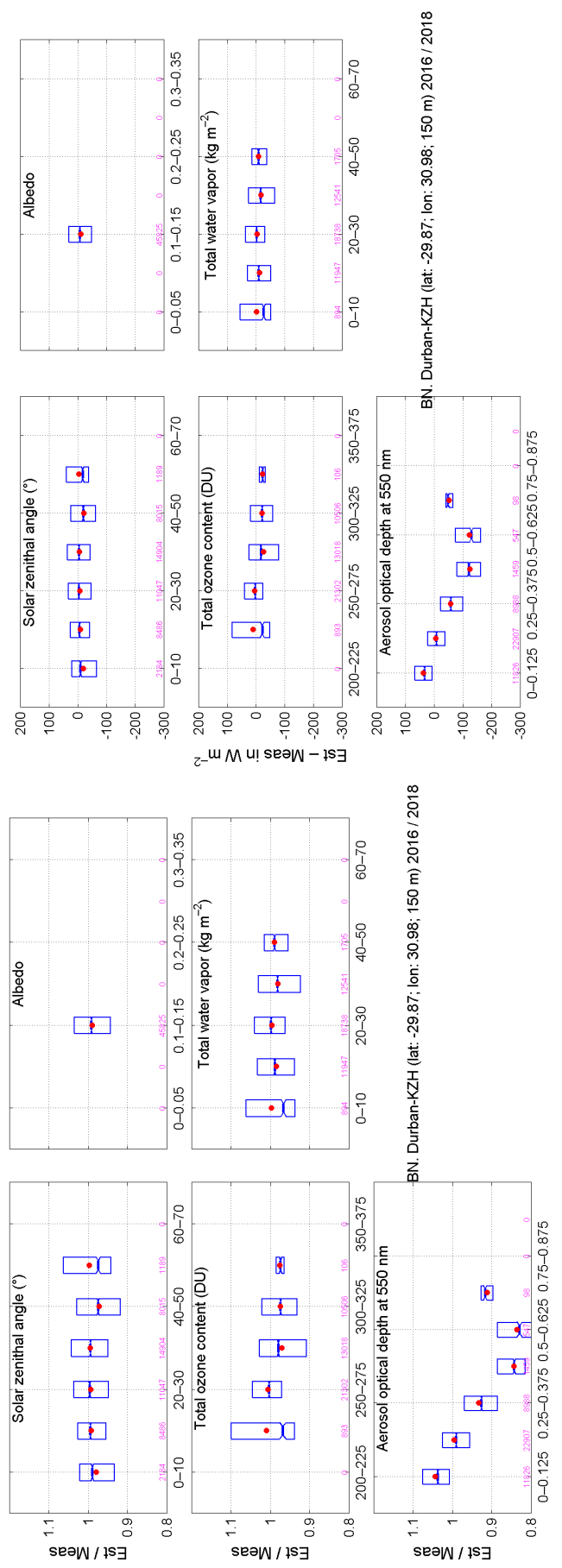
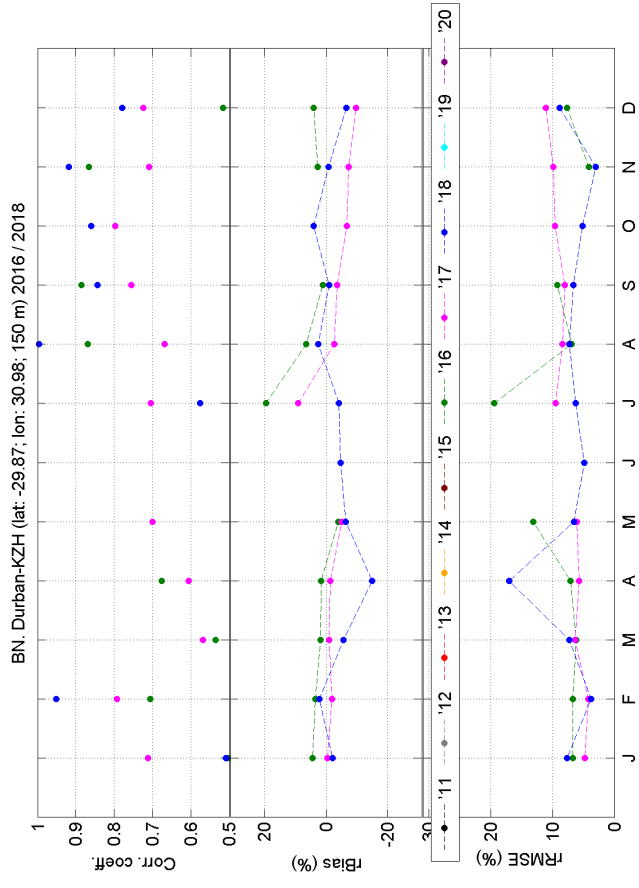
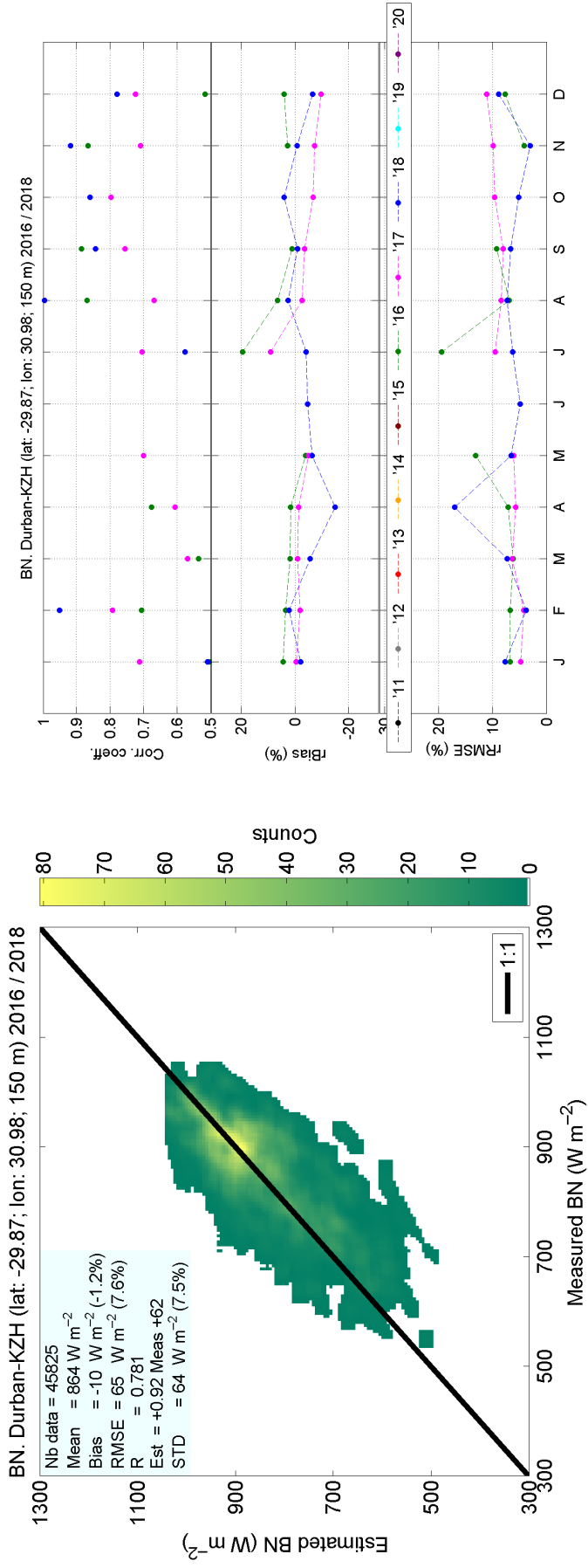

Figure S146: Comparison on direct component at normal irradiance at Durban-KZH

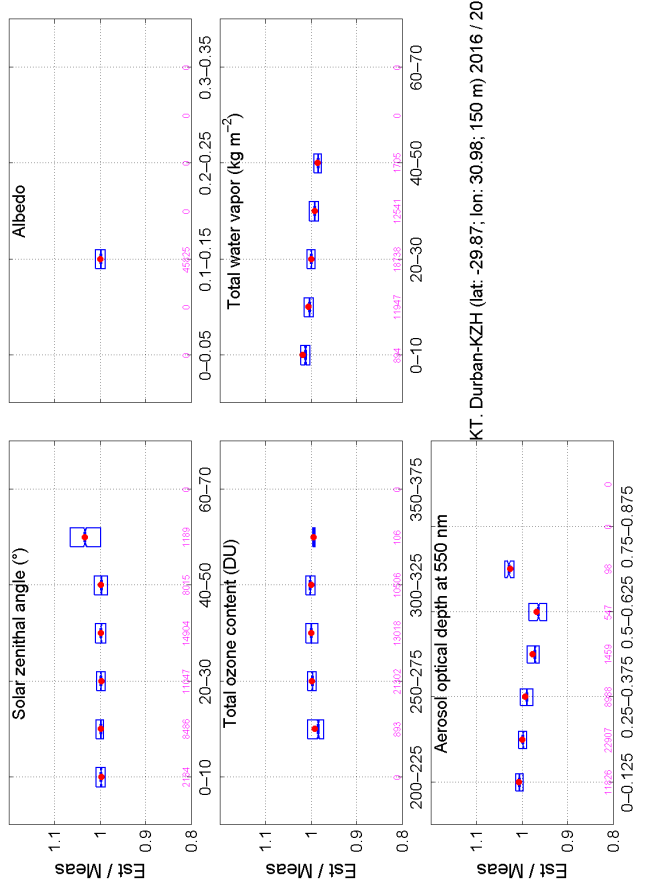
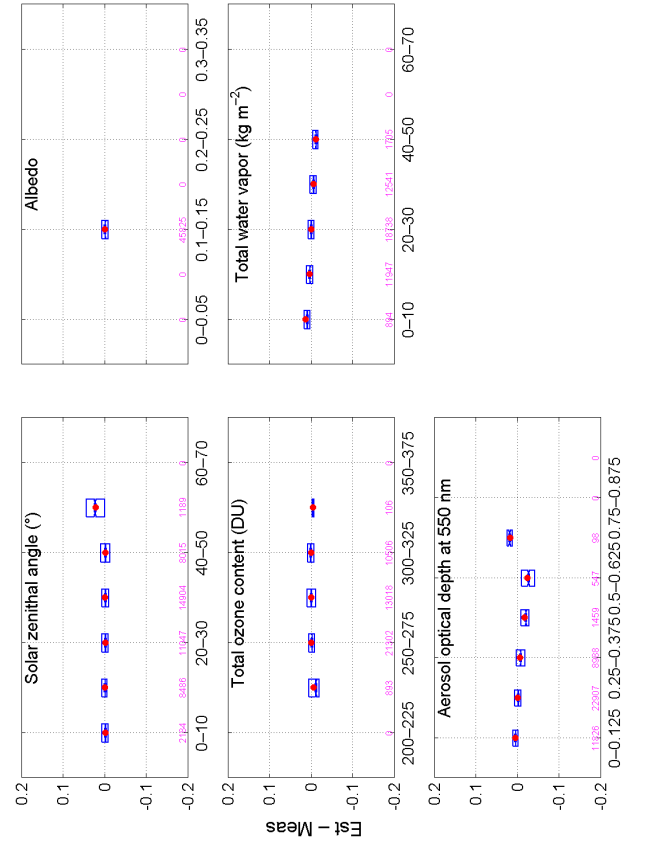
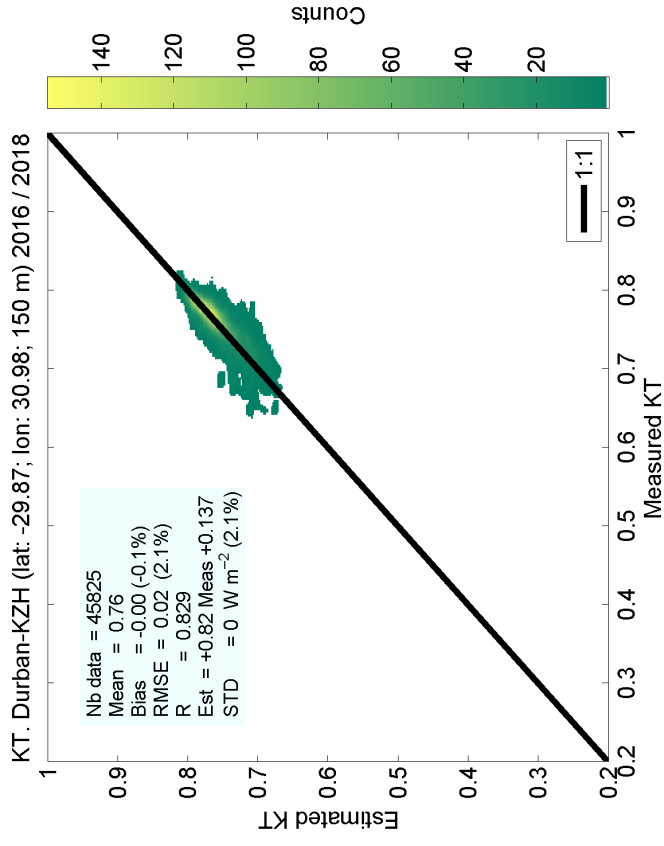
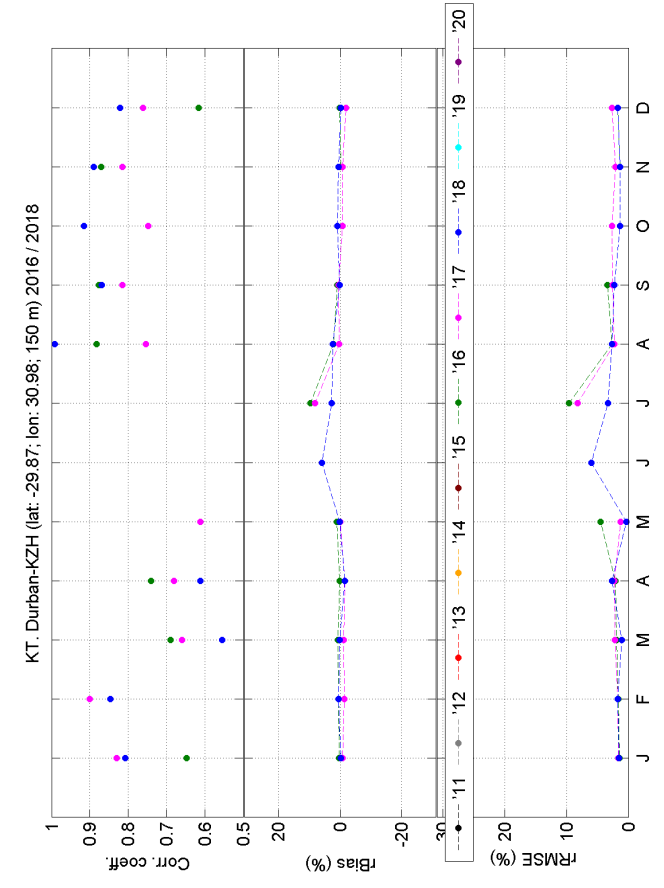

Figure S147: Comparison on clearness index at Durban-KZH

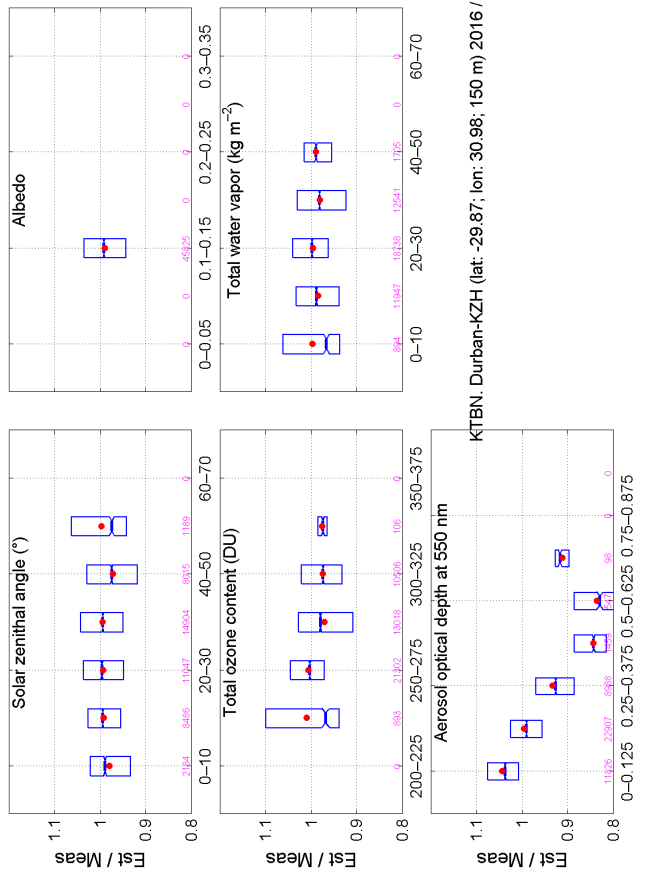
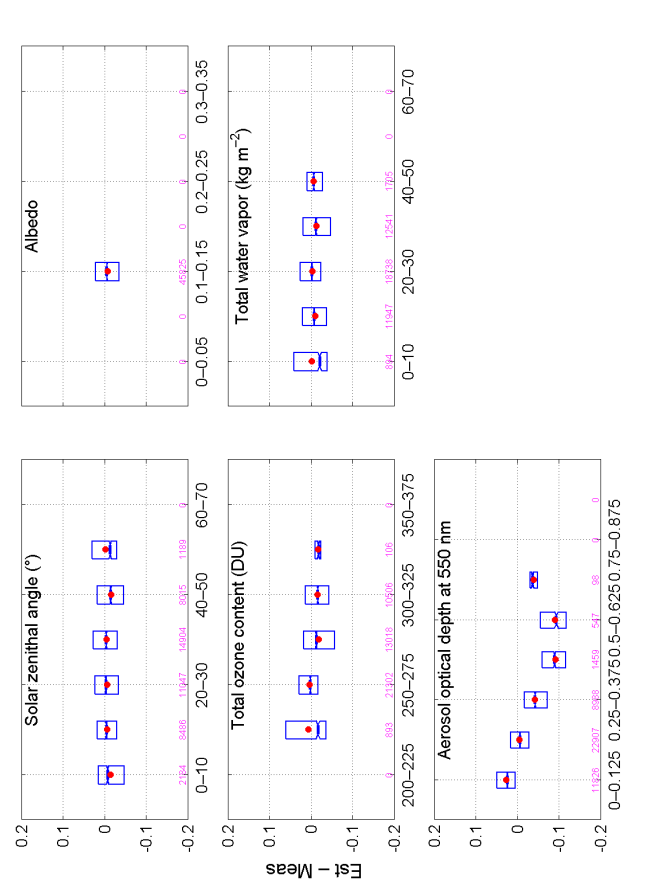
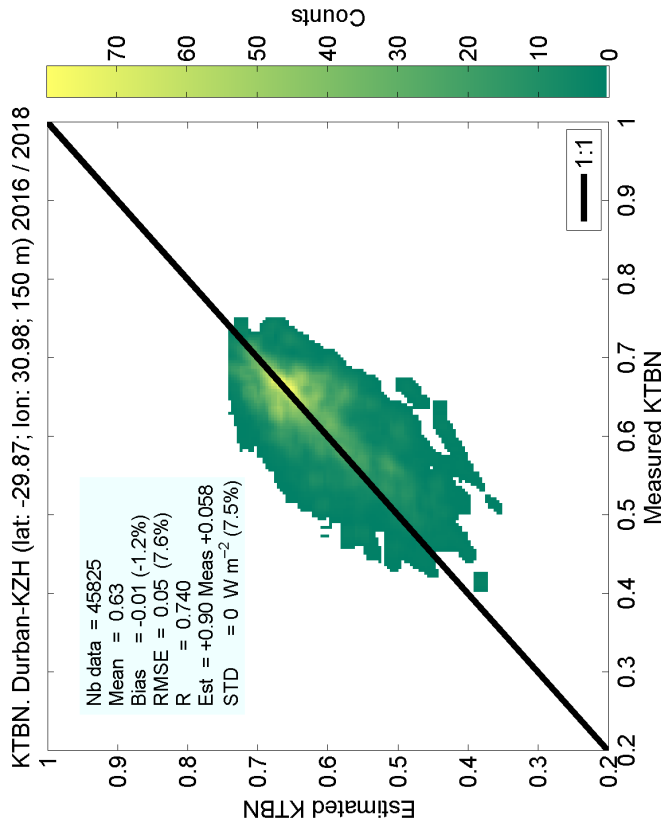
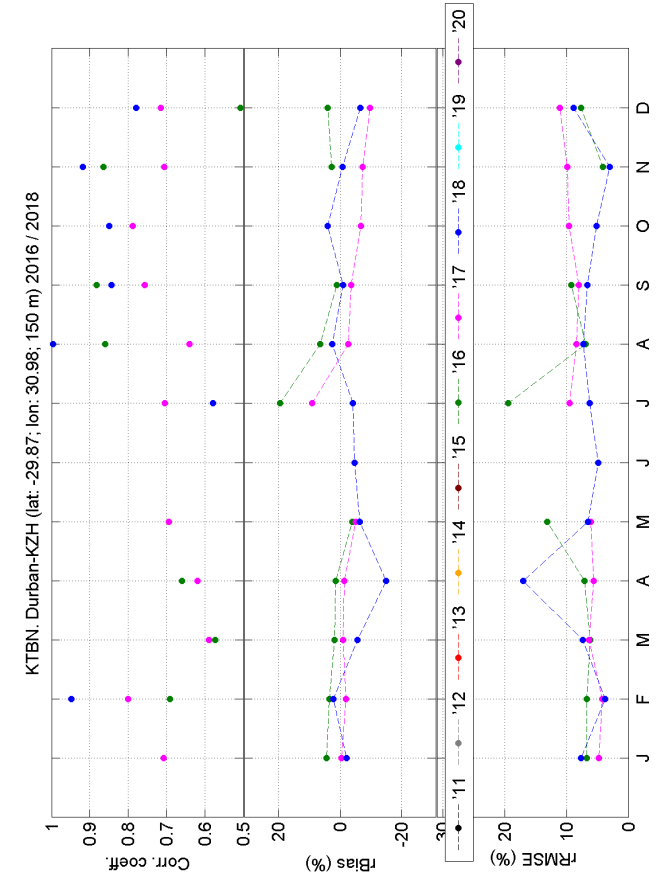

Figure S148: Comparison on direct clearness index at Durban-KZH

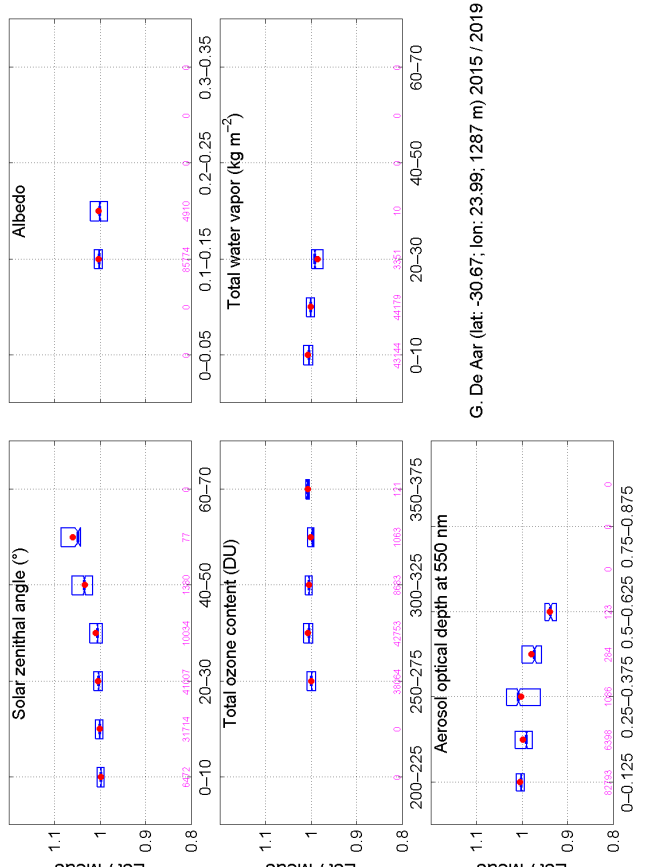
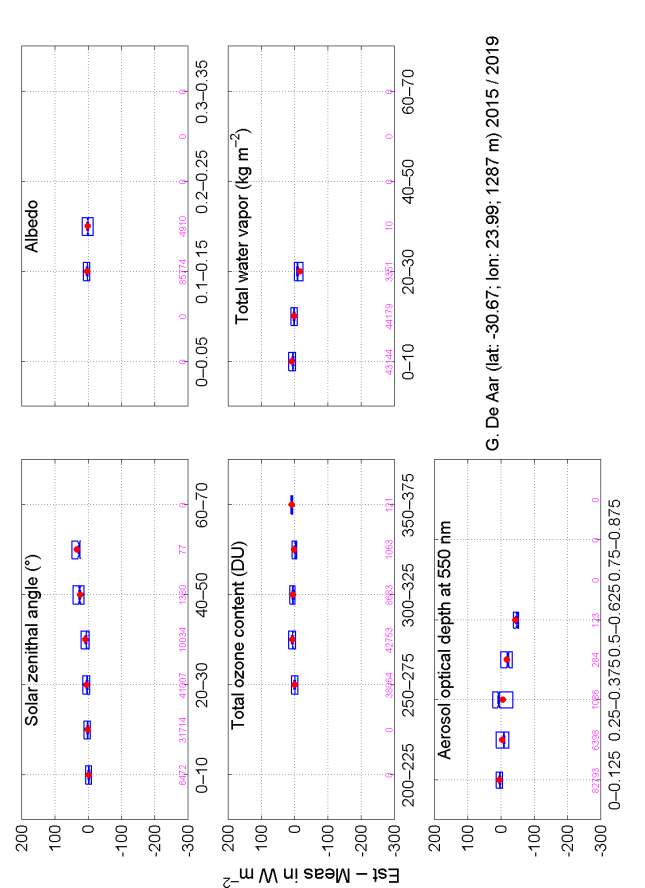
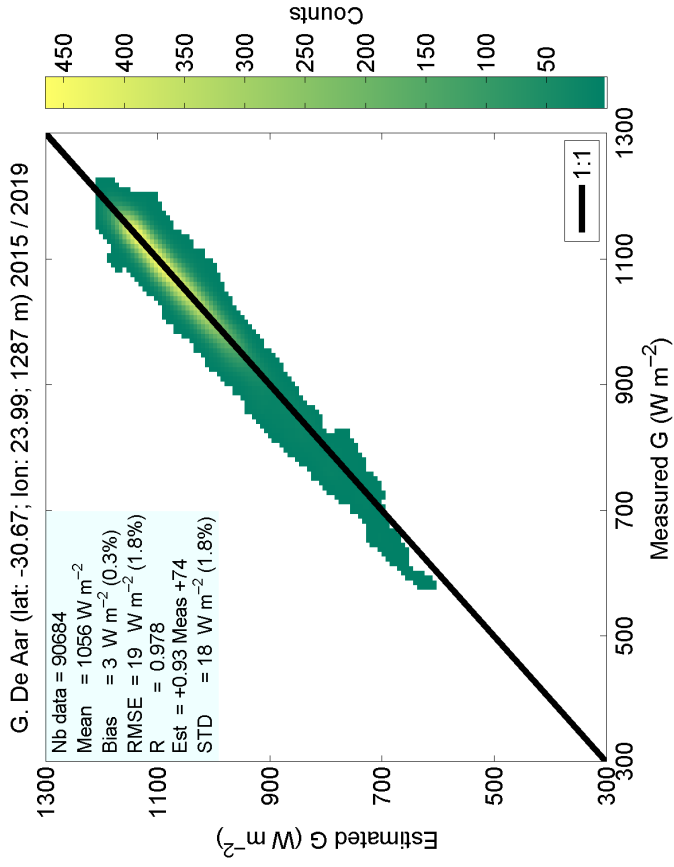
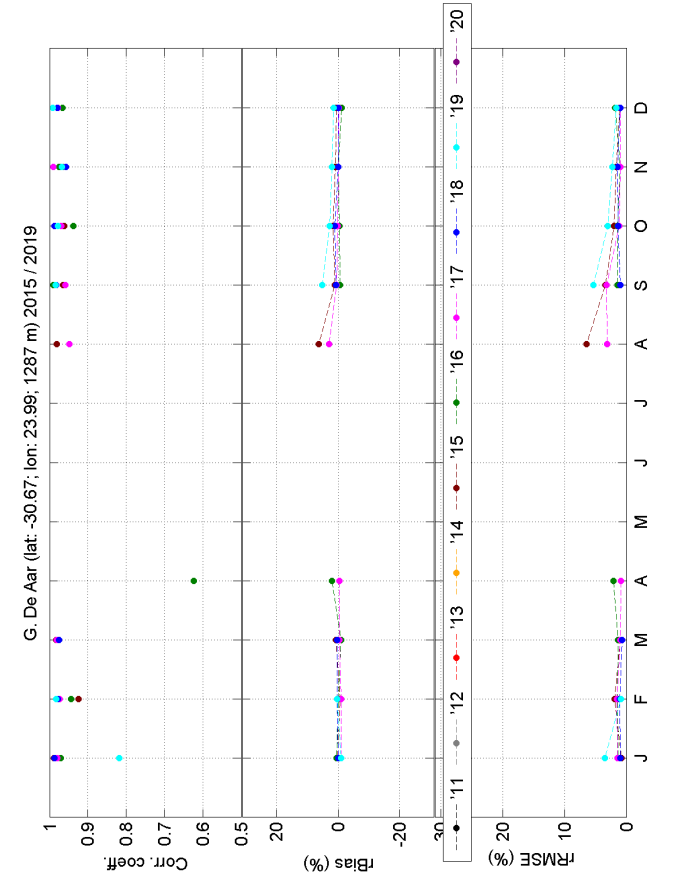

Figure S149: Comparison on global irradiance at De Aar

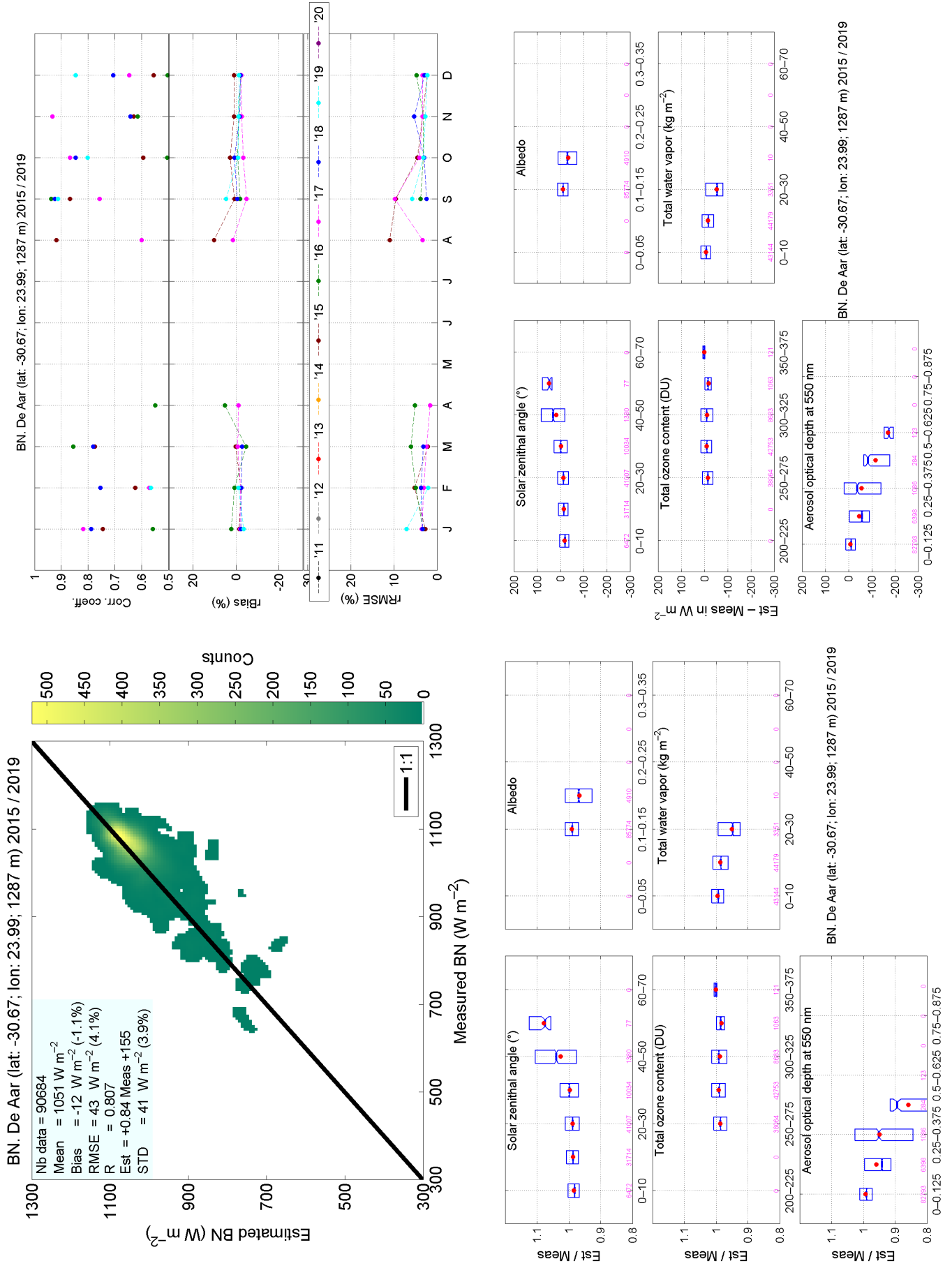

Figure S150: Comparison on direct component at normal irradiance at De Aar

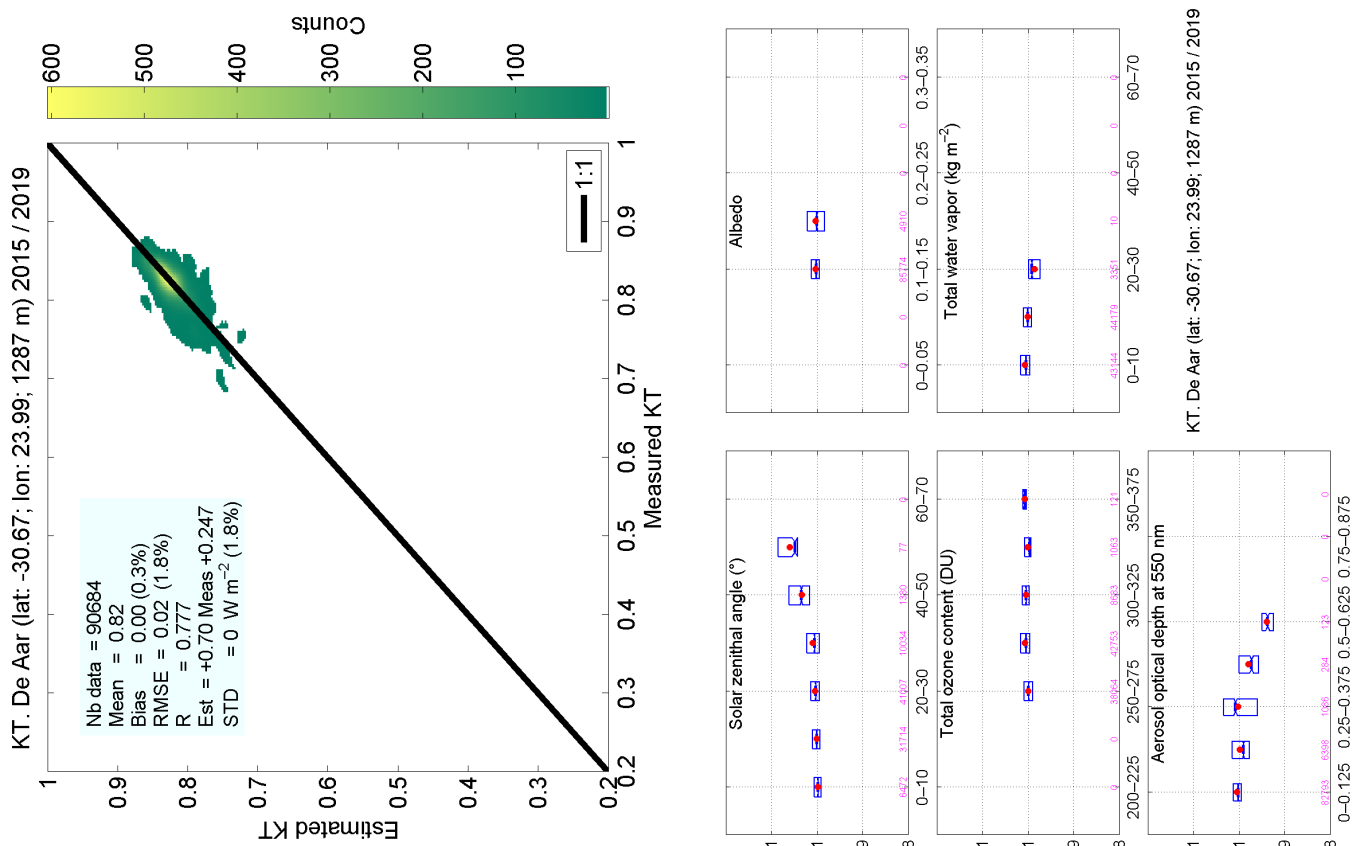
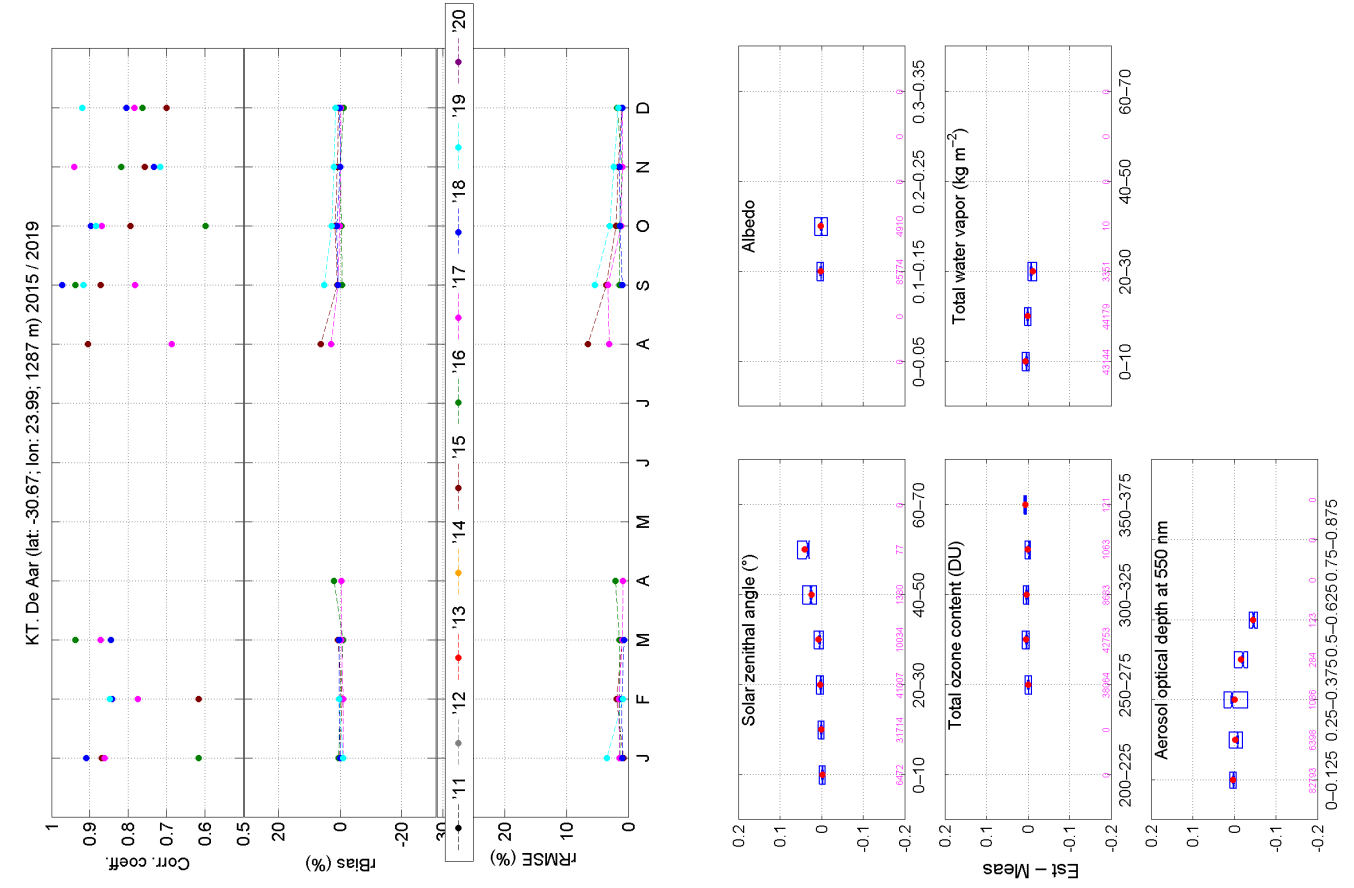

Figure S151: Comparison on clearness index at De Aar

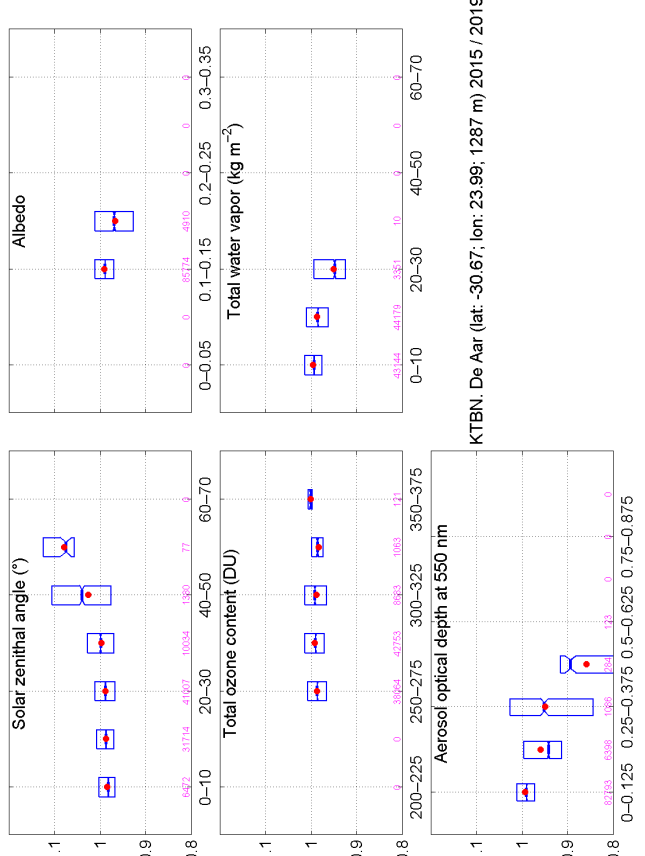
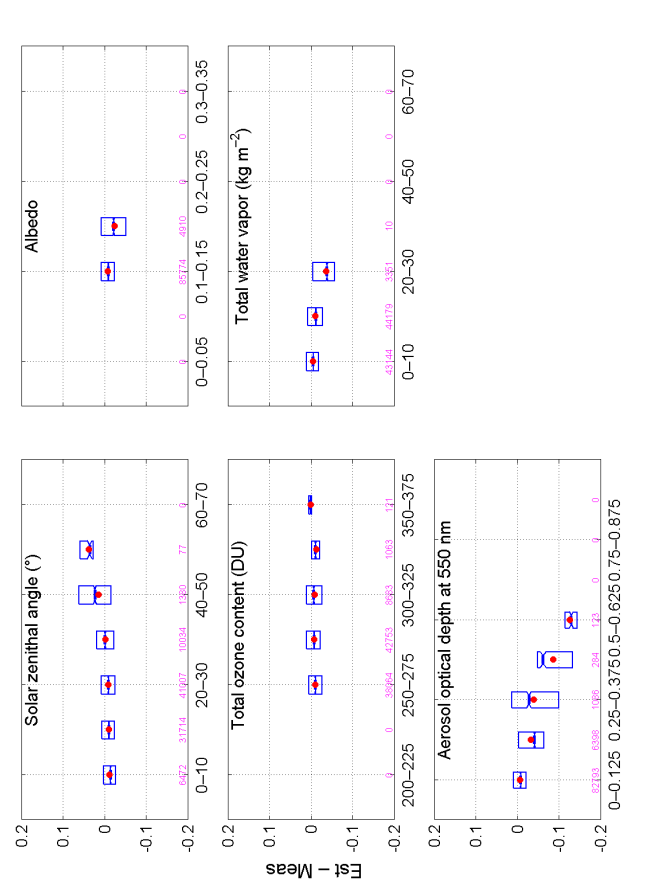
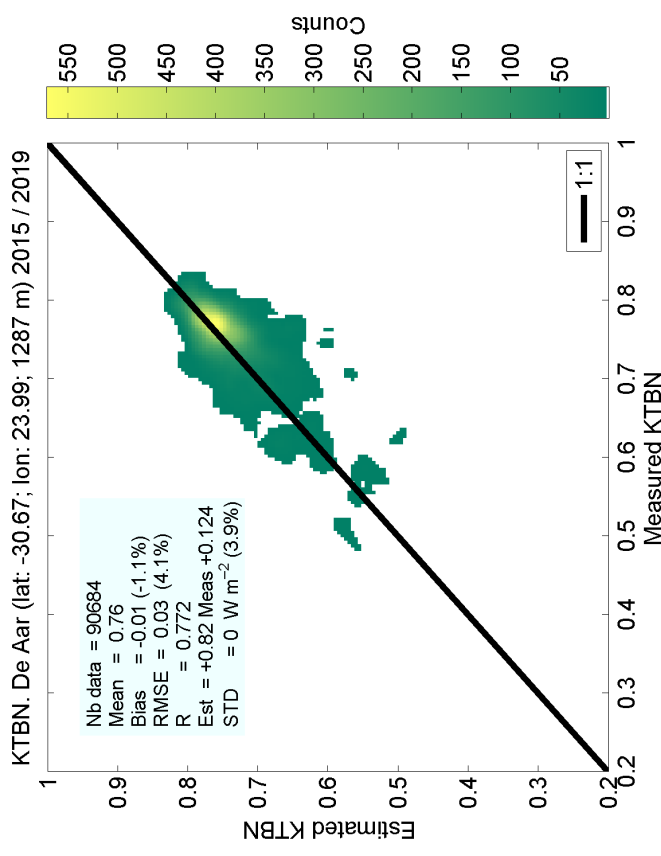
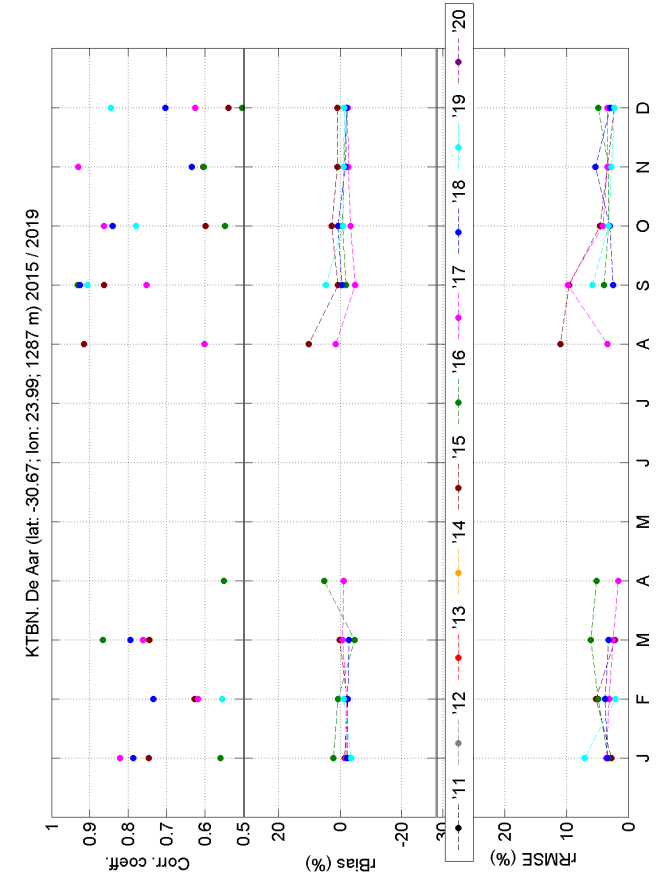
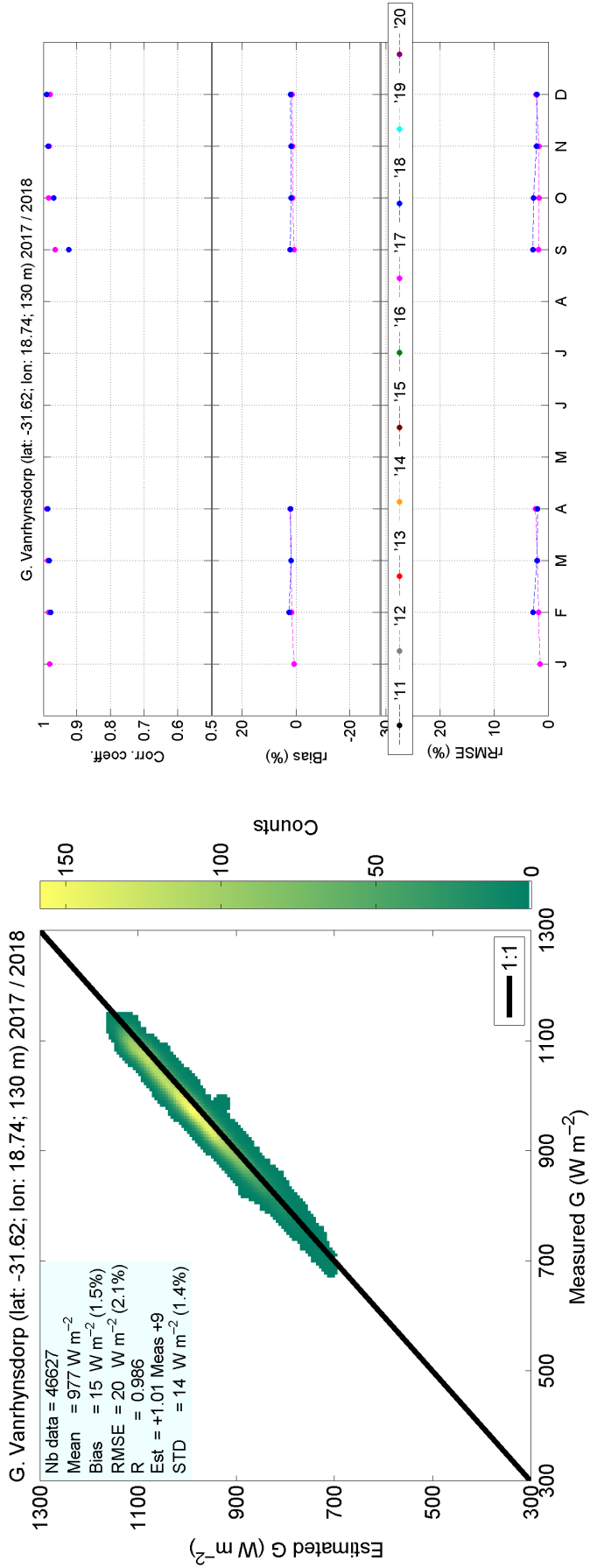

Figure S152: Comparison on direct clearness index at De Aar



G. Vanrhynsdorp (lat: -31.62; lon: 18.74; 130 m) 2017 / 2018

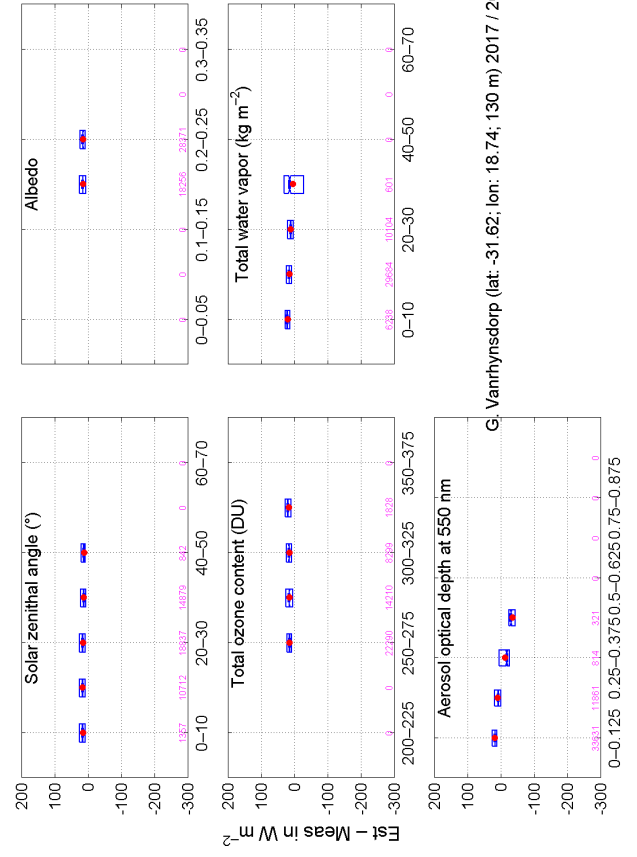
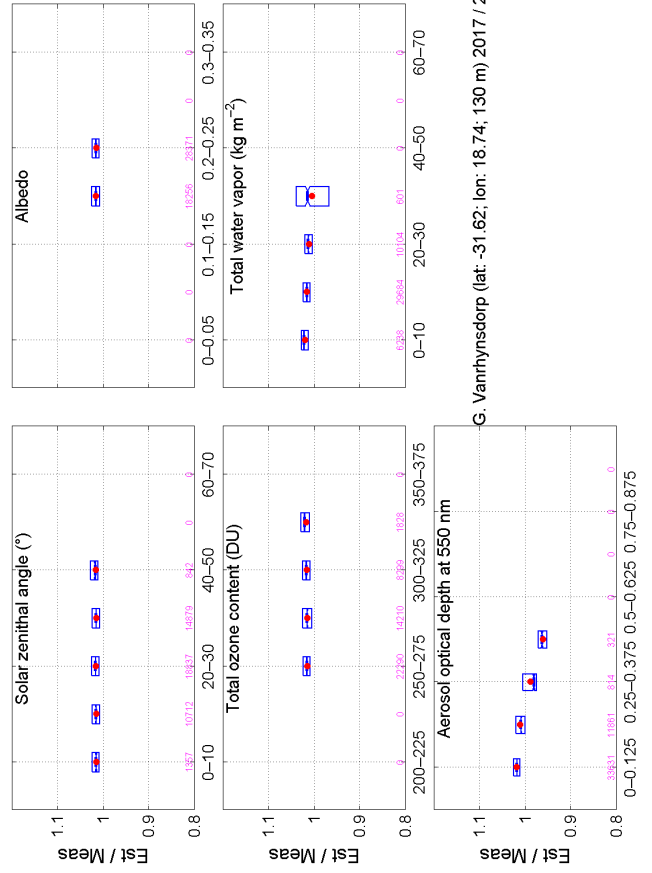
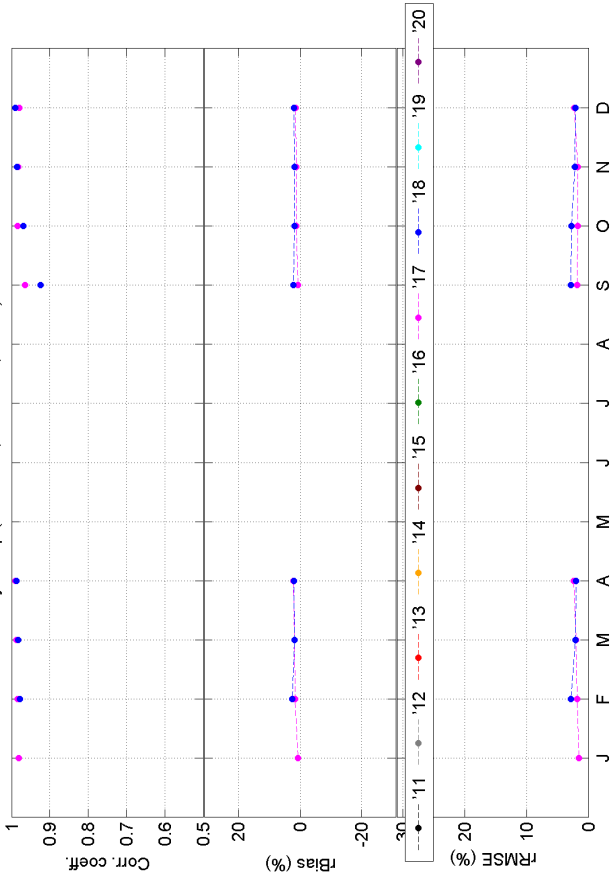

Figure S153: Comparison on global irradiance at Vanrhynsdorp

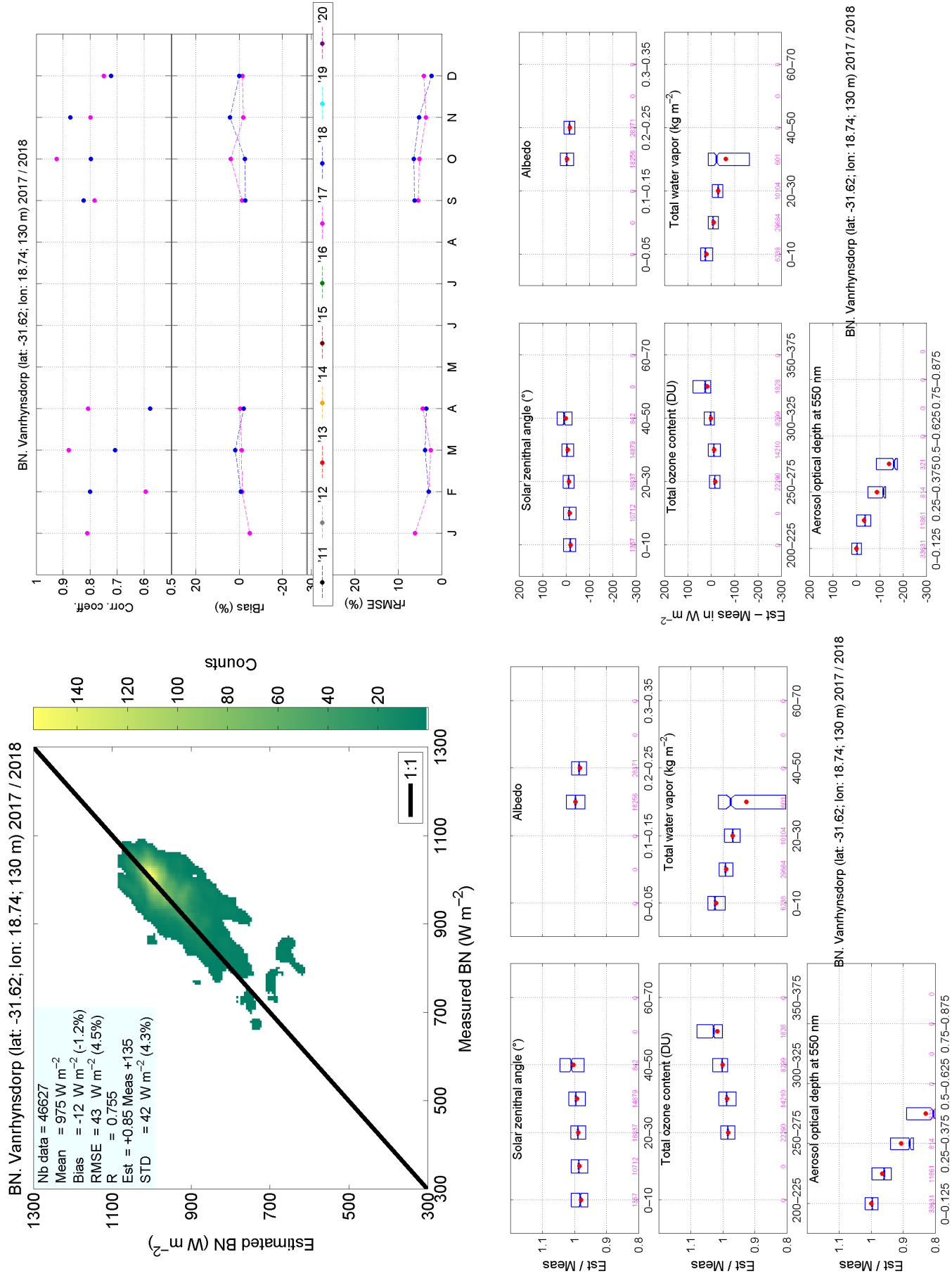

Figure S154: Comparison on direct component at normal irradiance at Vanrhynsdorp

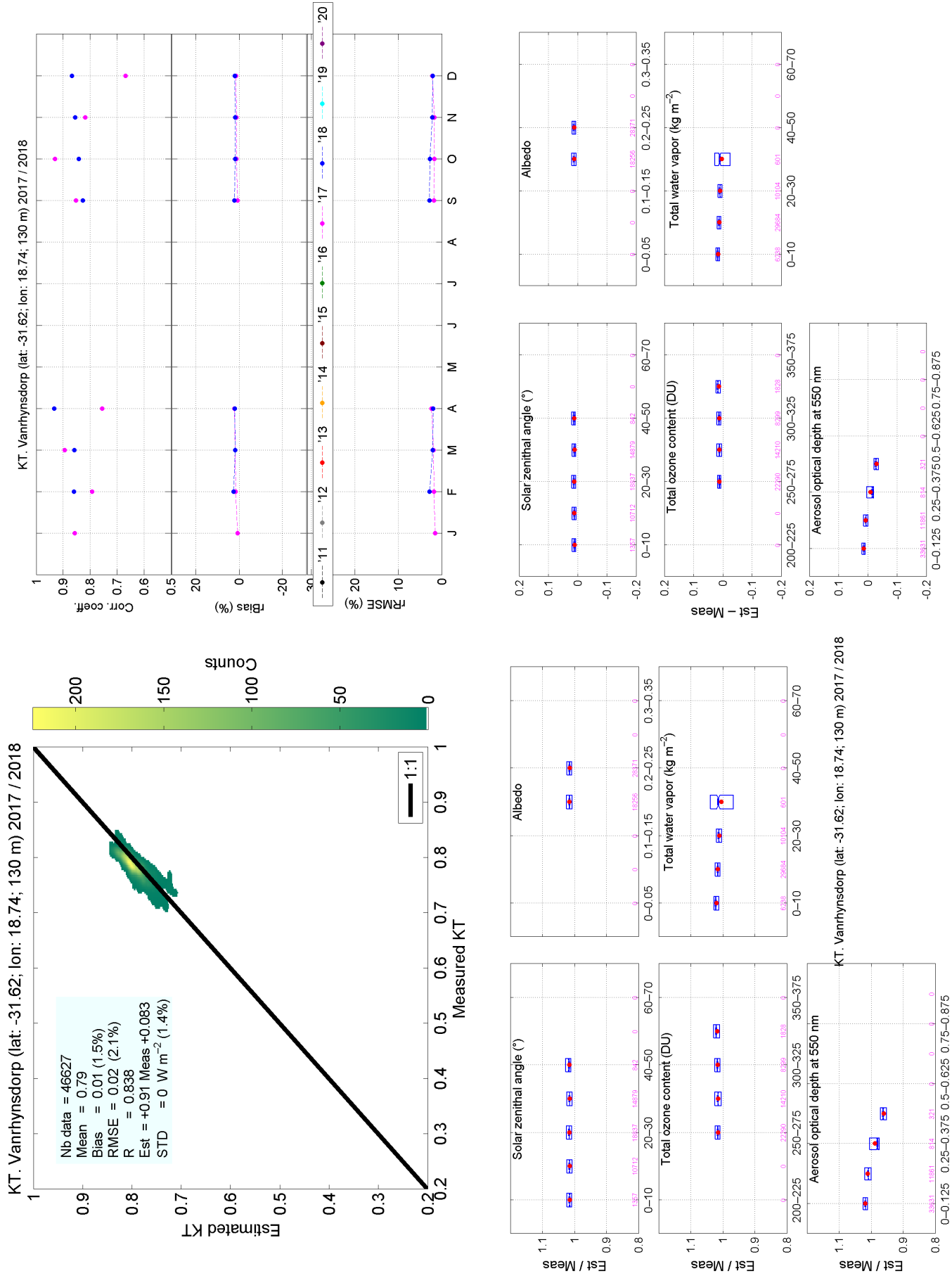

Figure S155: Comparison on clearness index at Vamrhynsdorp

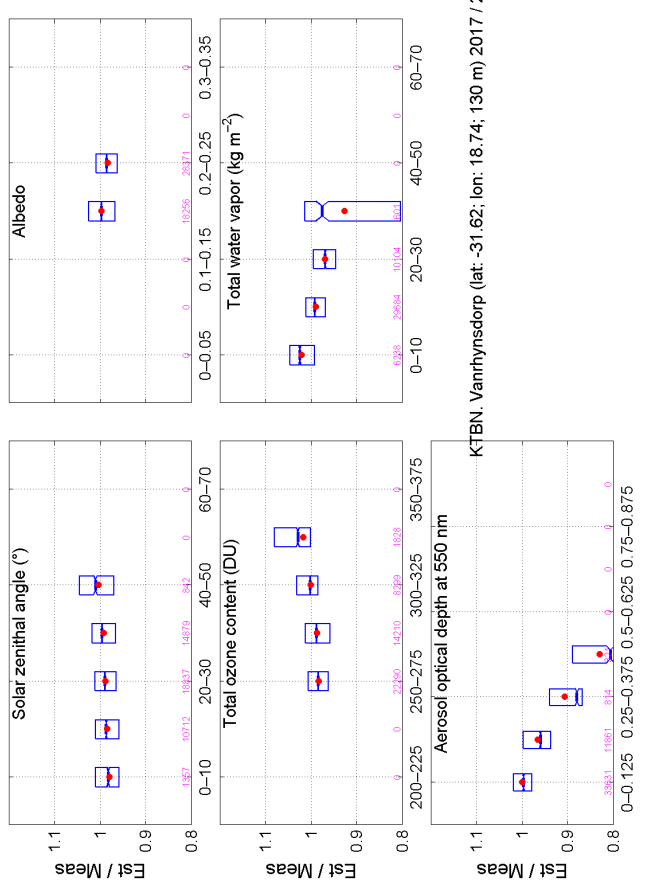
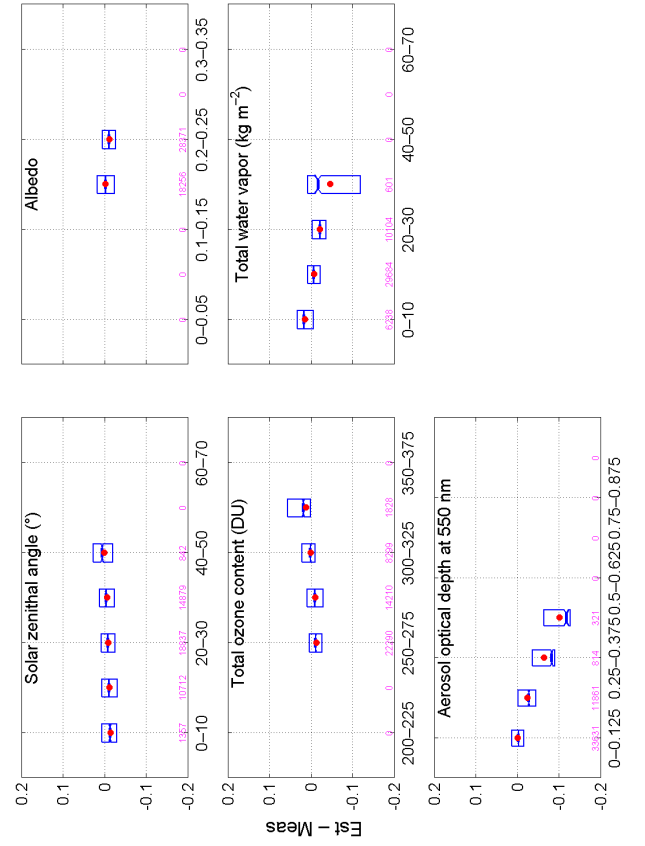
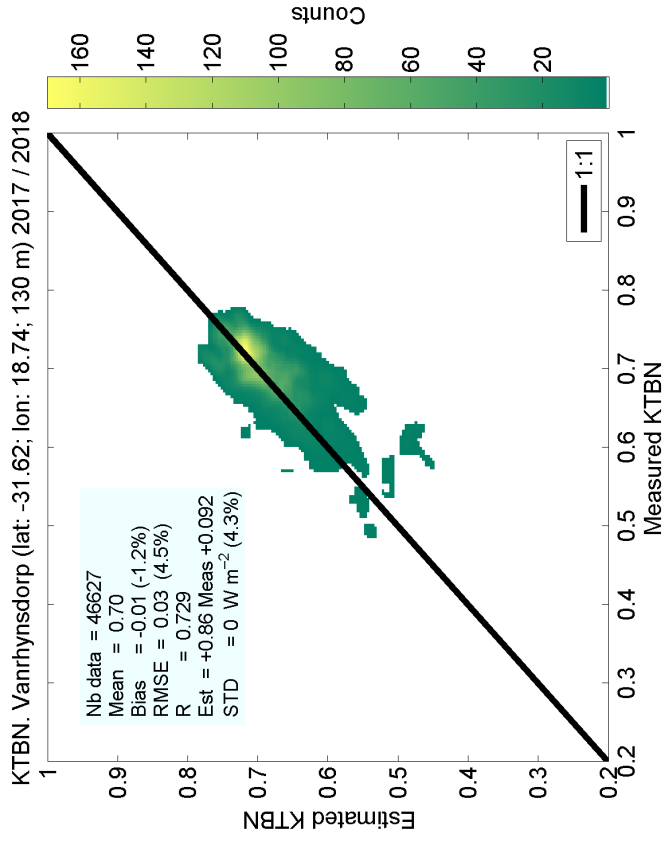
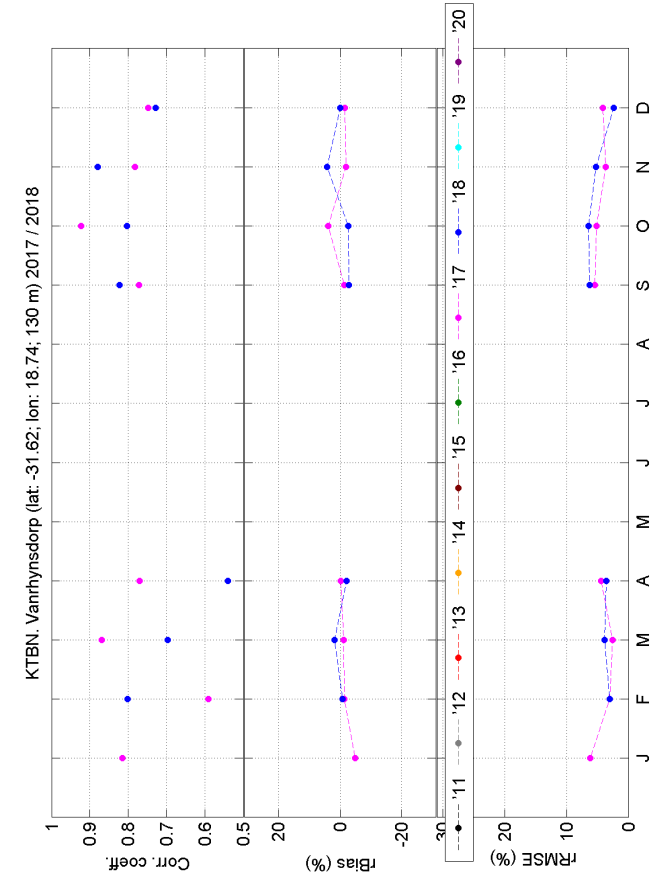

Figure S156: Comparison on direct clearness index at Vanrhynsdorp

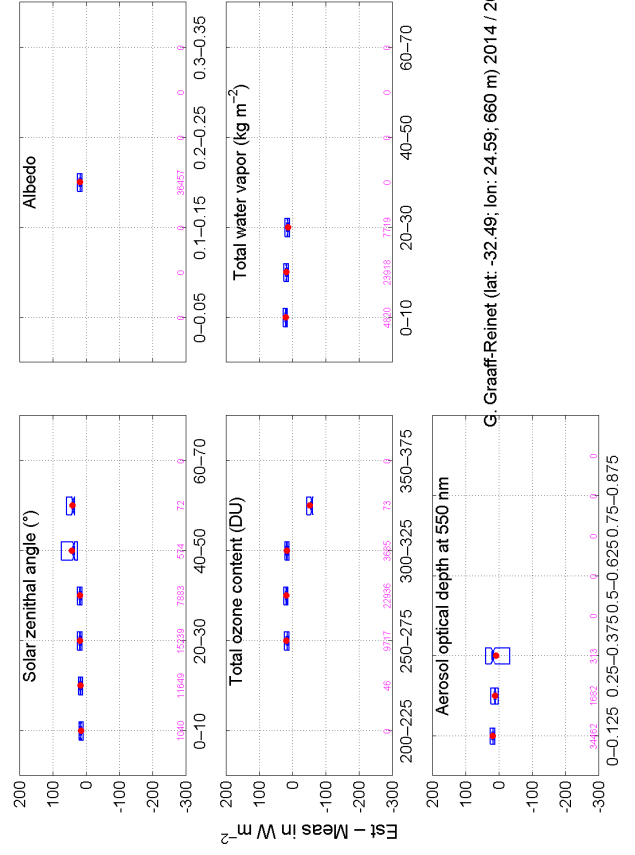
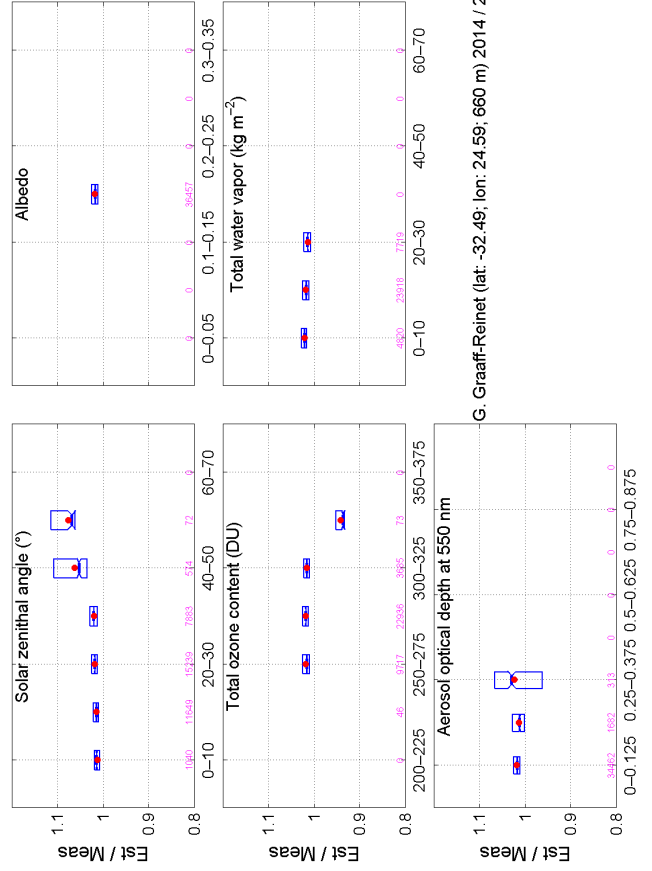
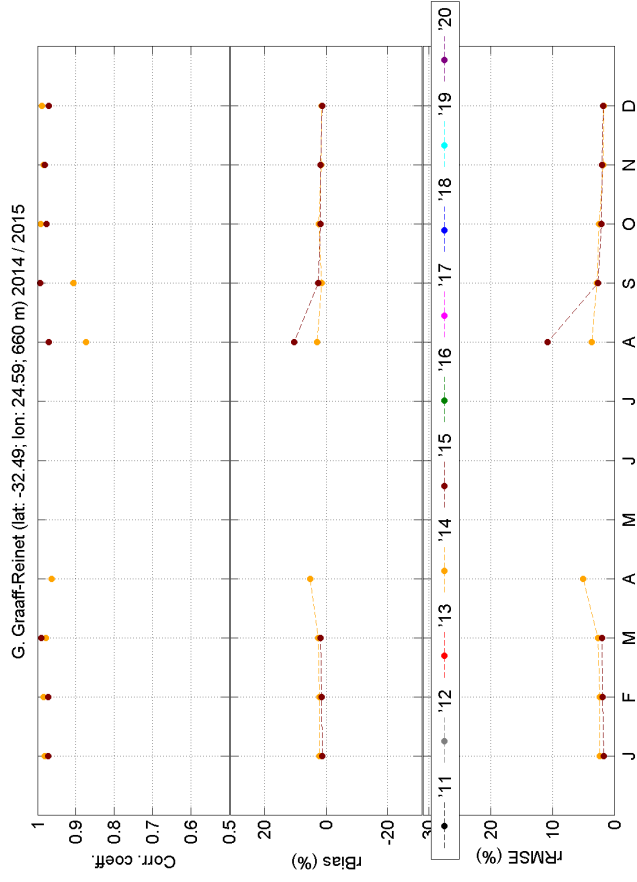
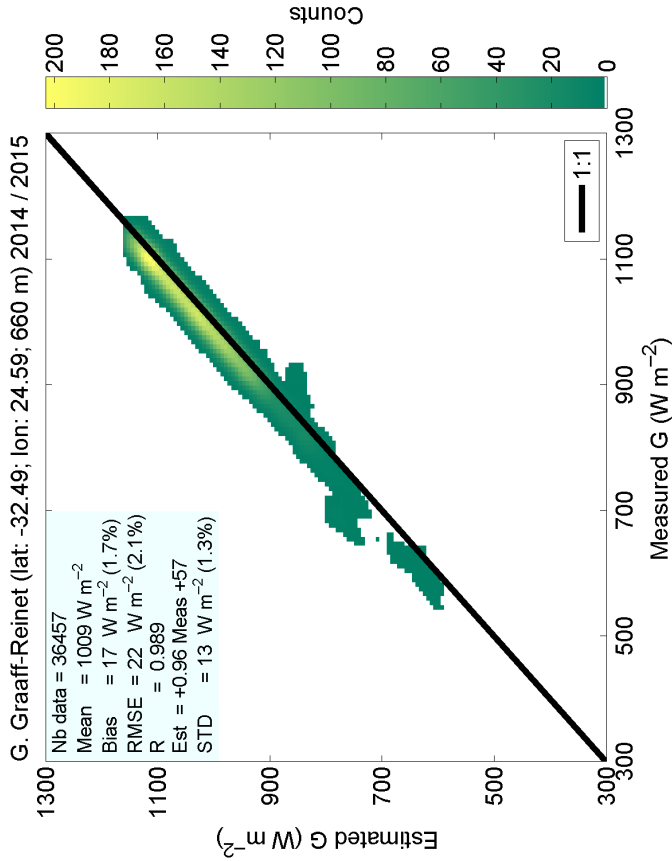
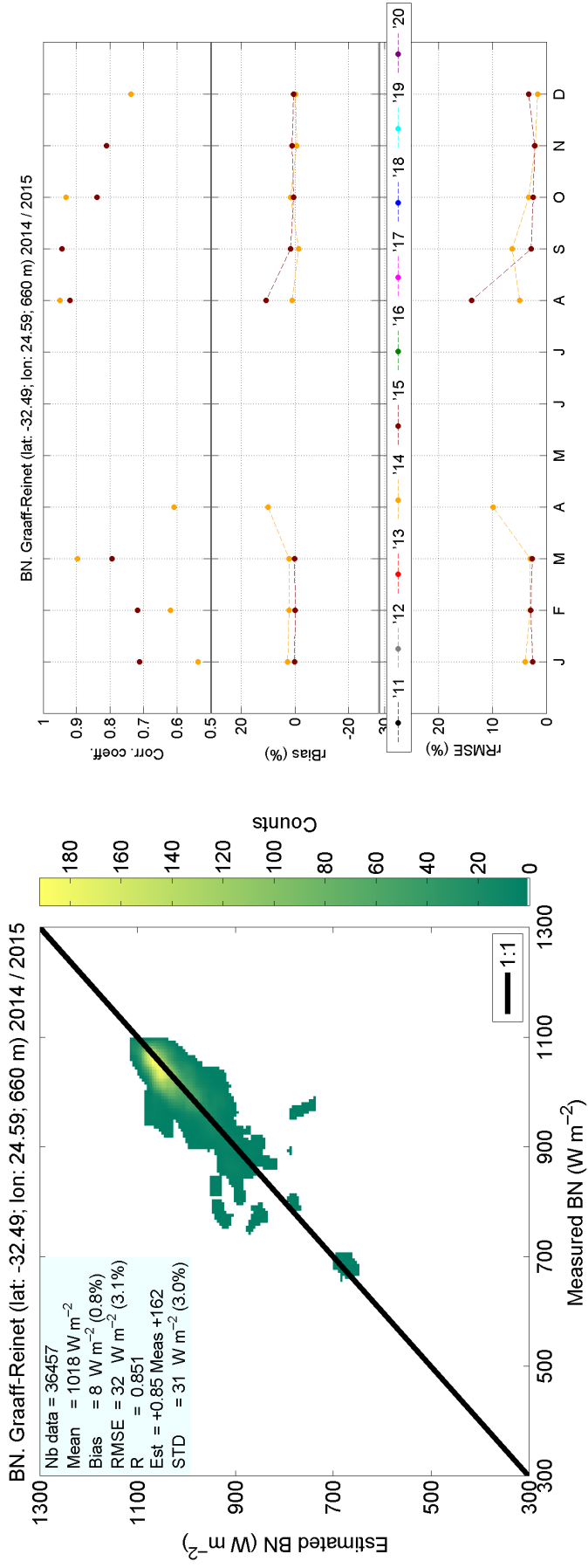

Figure S157: Comparison on global irradiance at Graaff-Reinet



BN. Graaff-Reinet (lat: -32.49; lon: 24.59; 660 m) 2014 / 2015

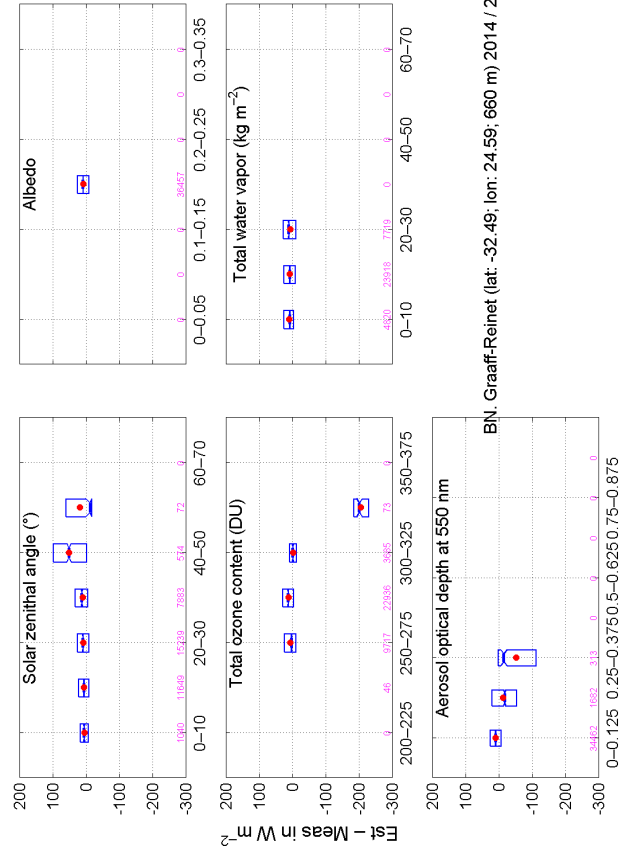
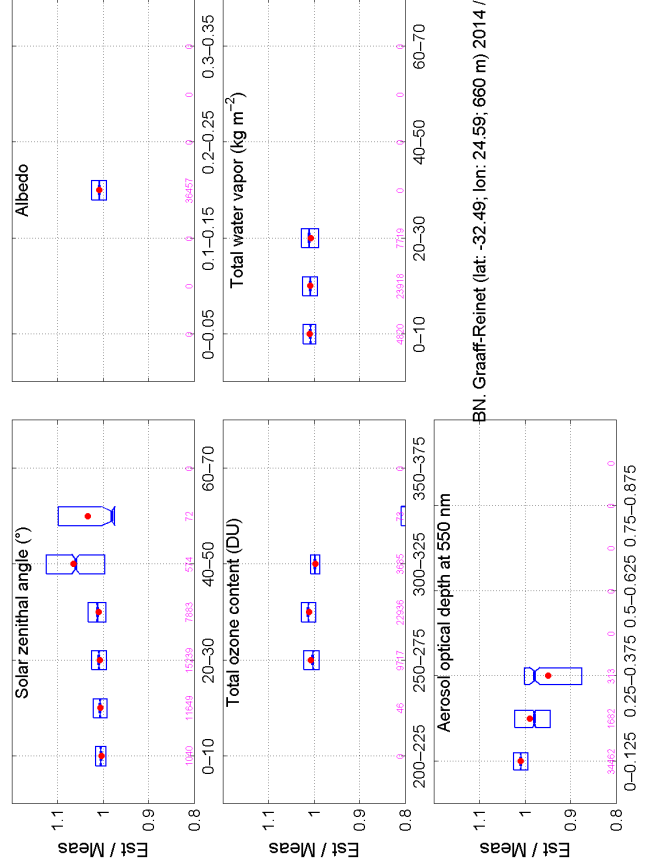
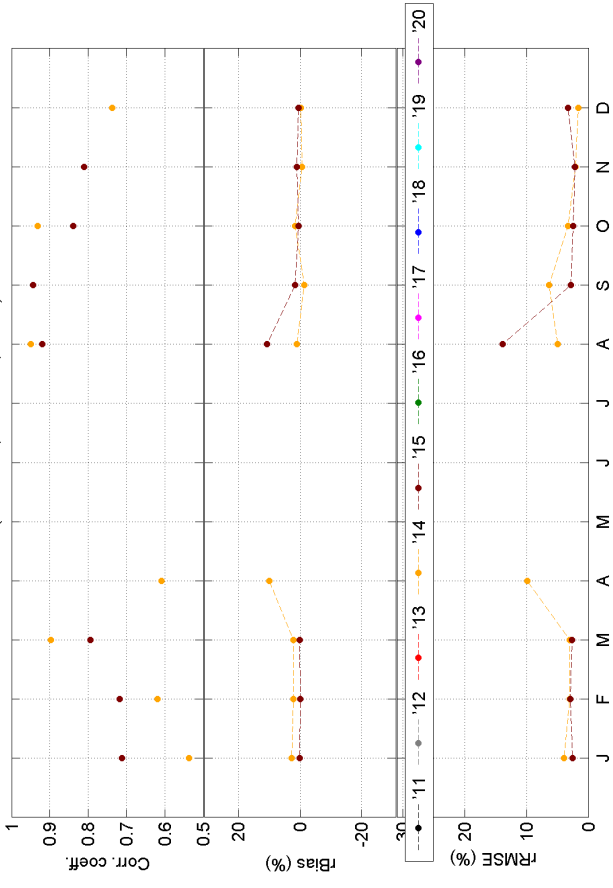

Figure S158: Comparison on direct component at normal irradiance at Graaff-Reinet

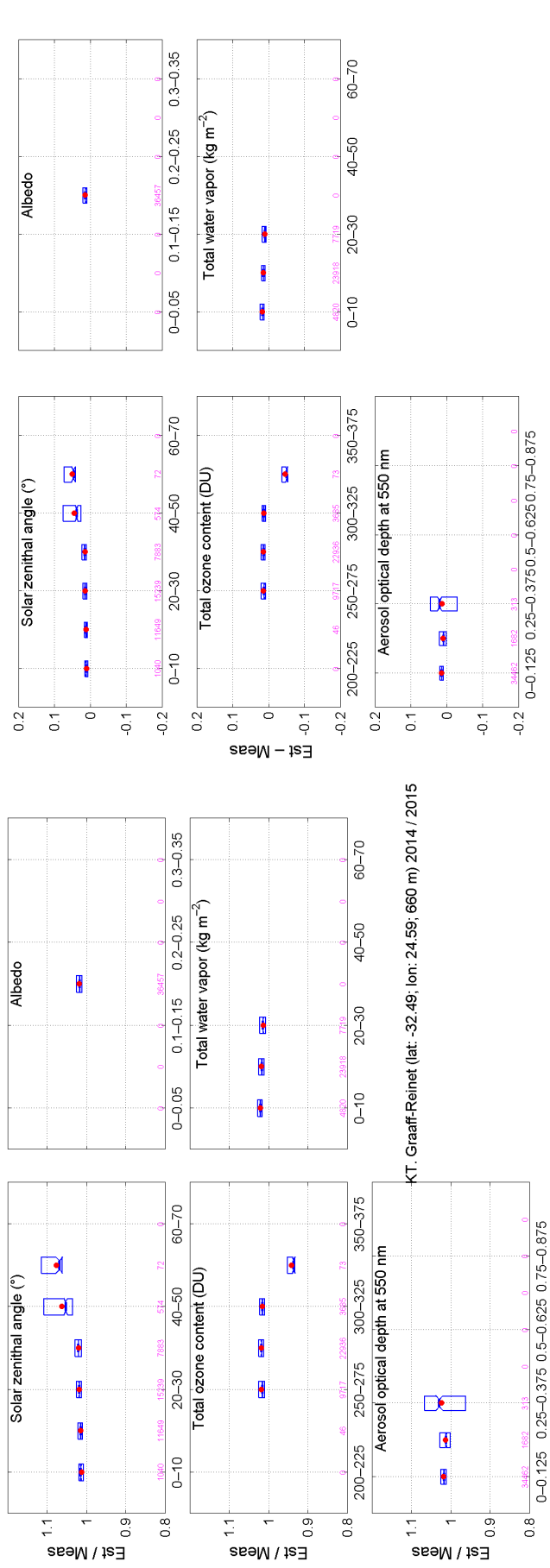
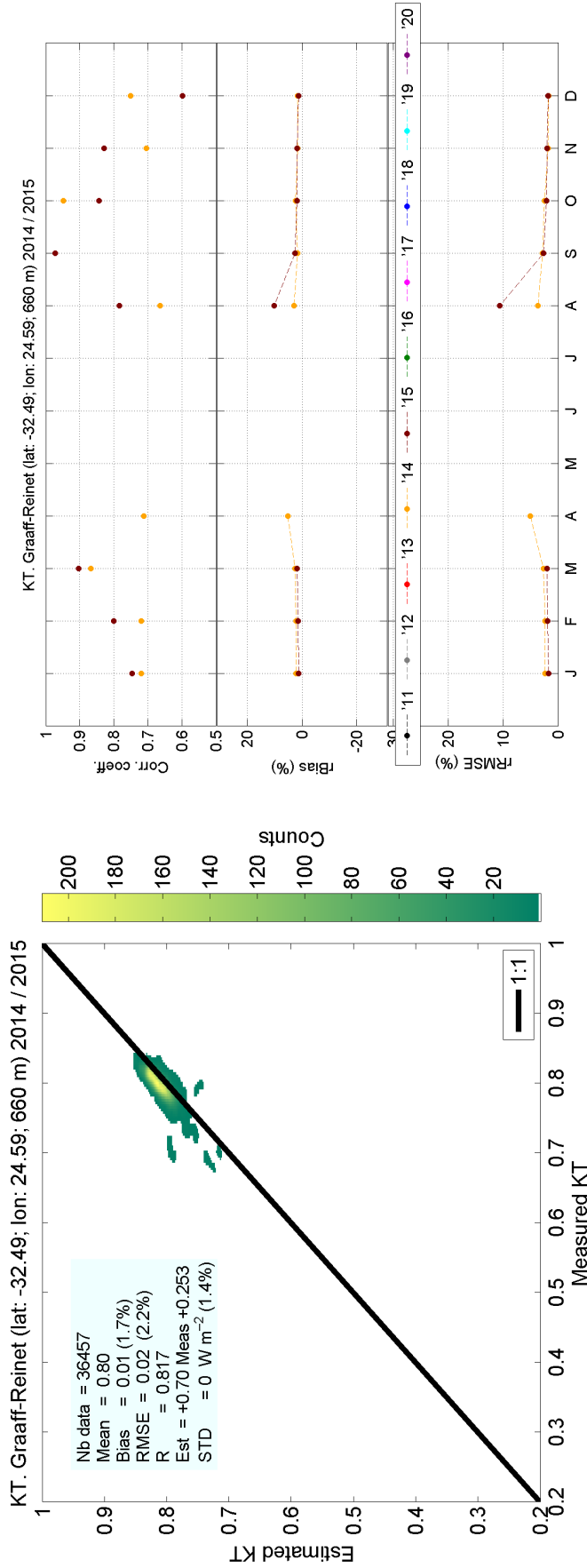

Figure S159: Comparison on clearness index at Graaff-Reinet

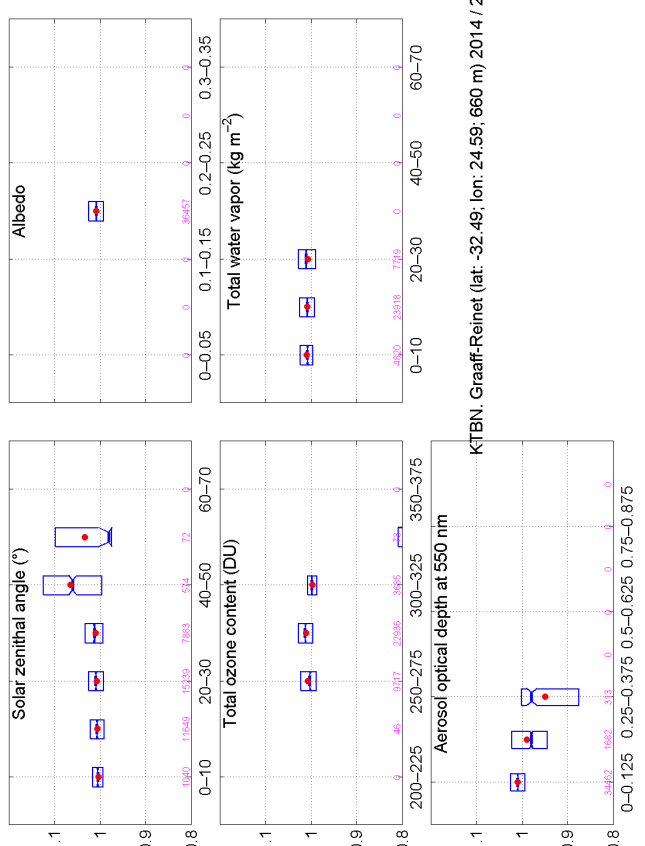
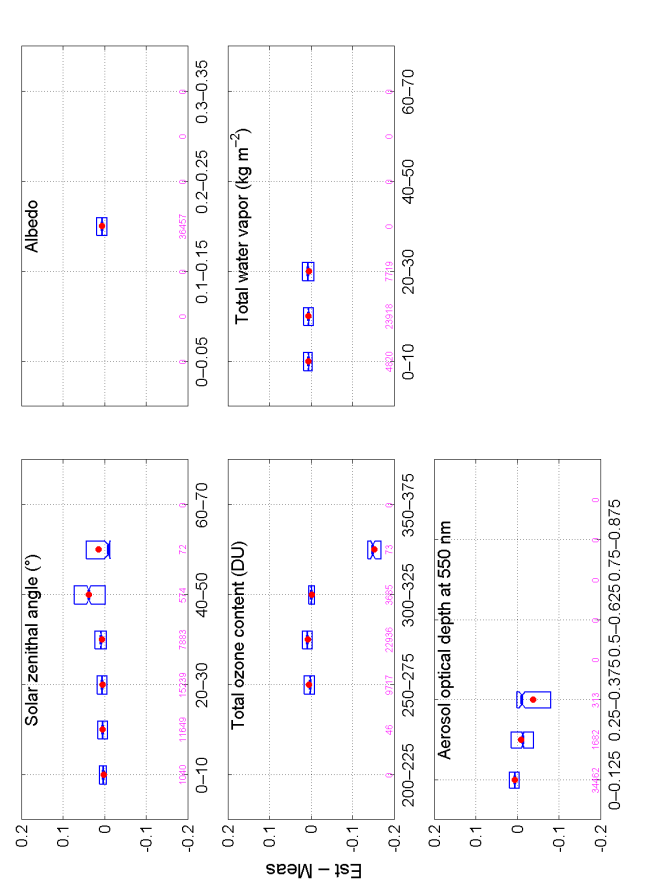
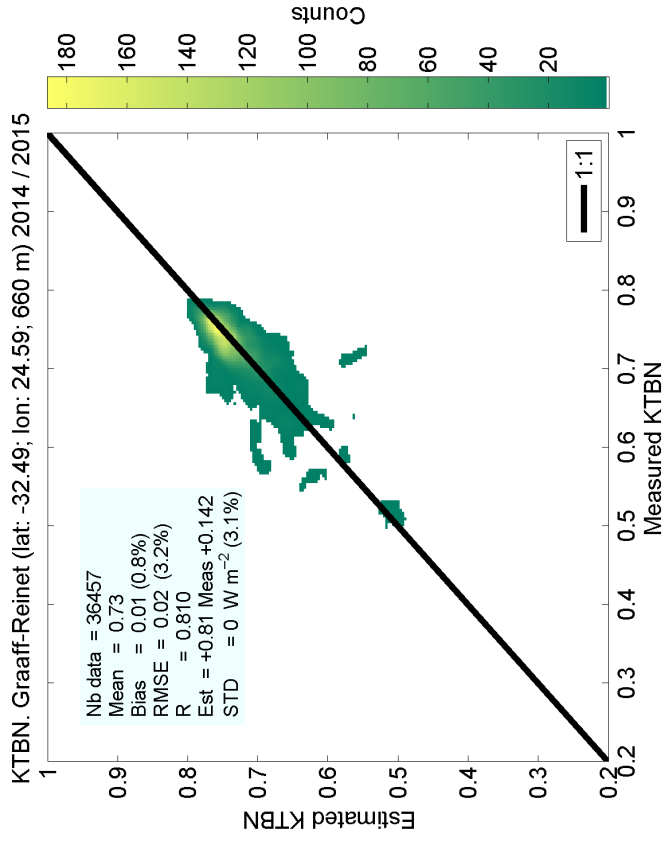
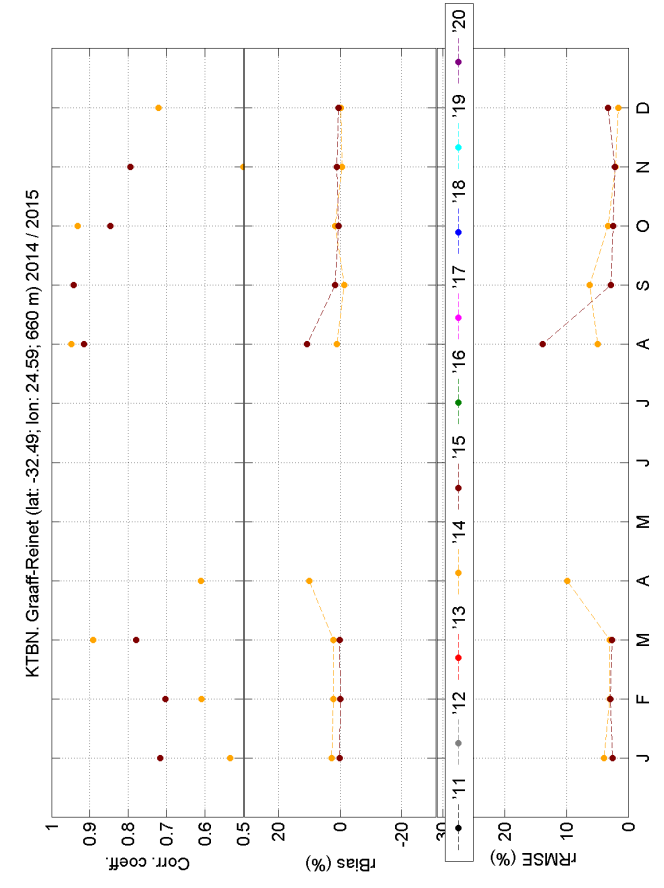

Figure S160: Comparison on direct clearness index at Graaff-Reinet

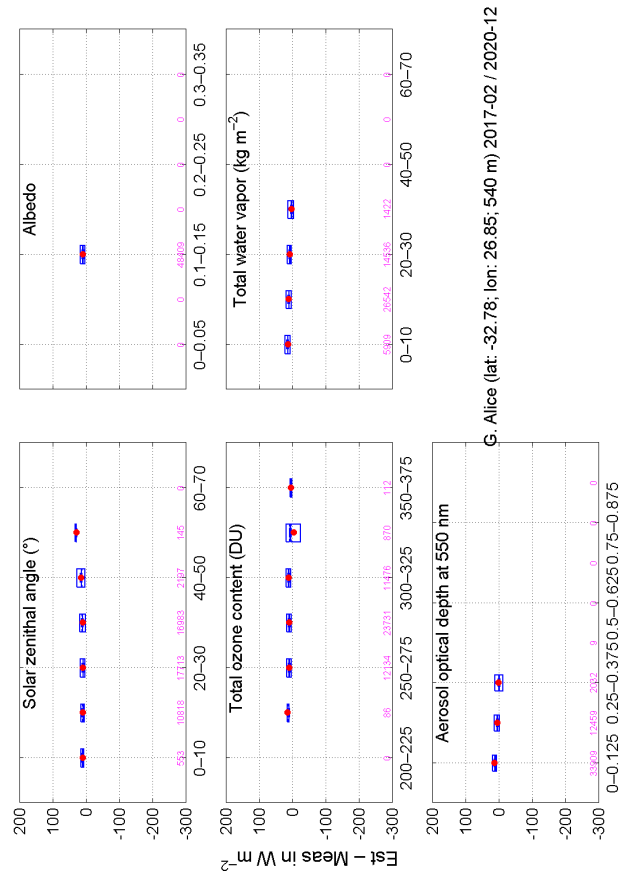
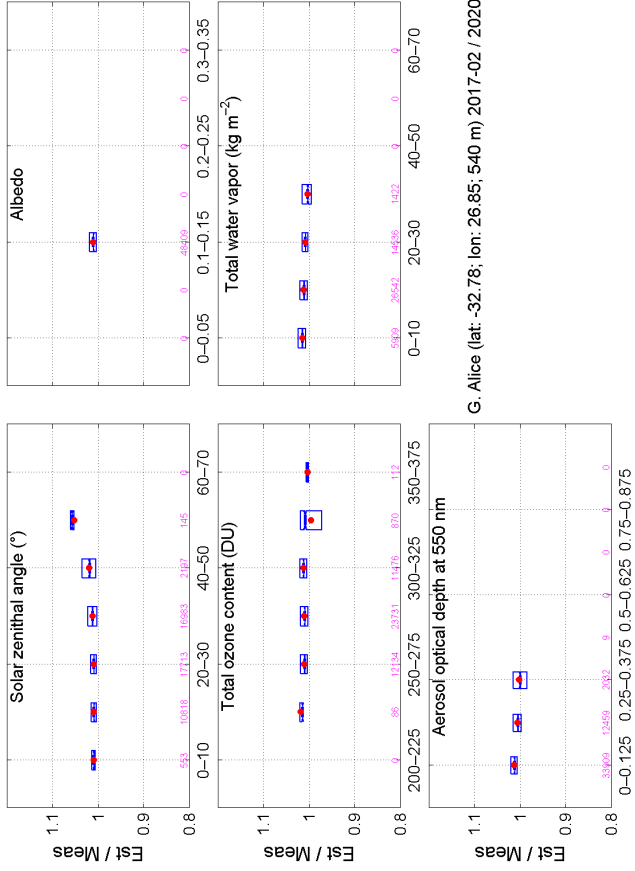
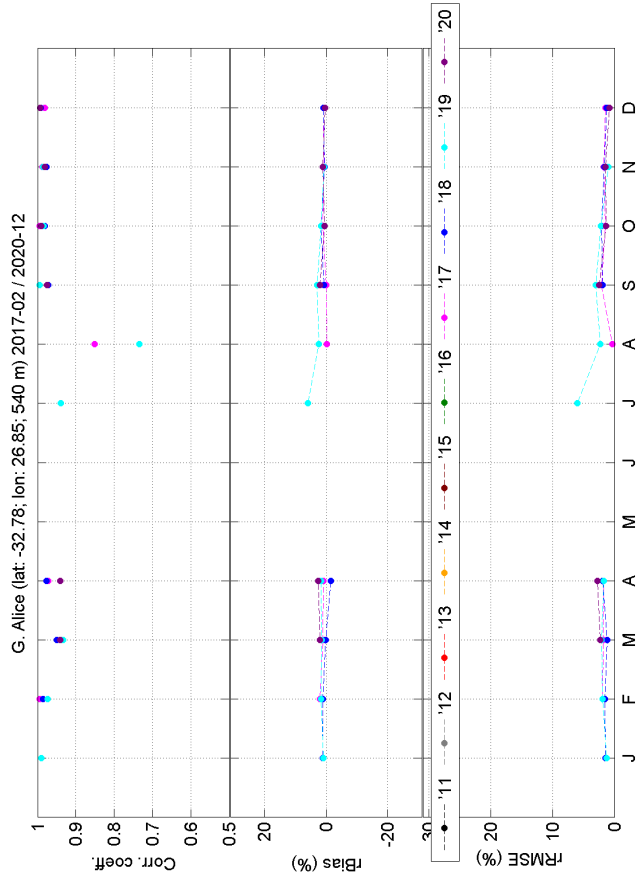
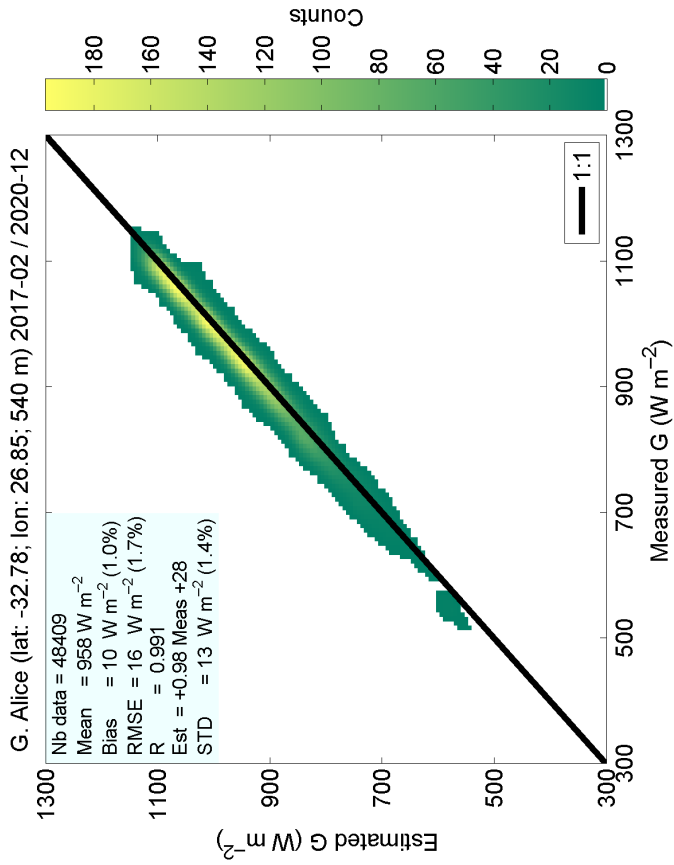

Figure S161: Comparison on global irradiance at Alice

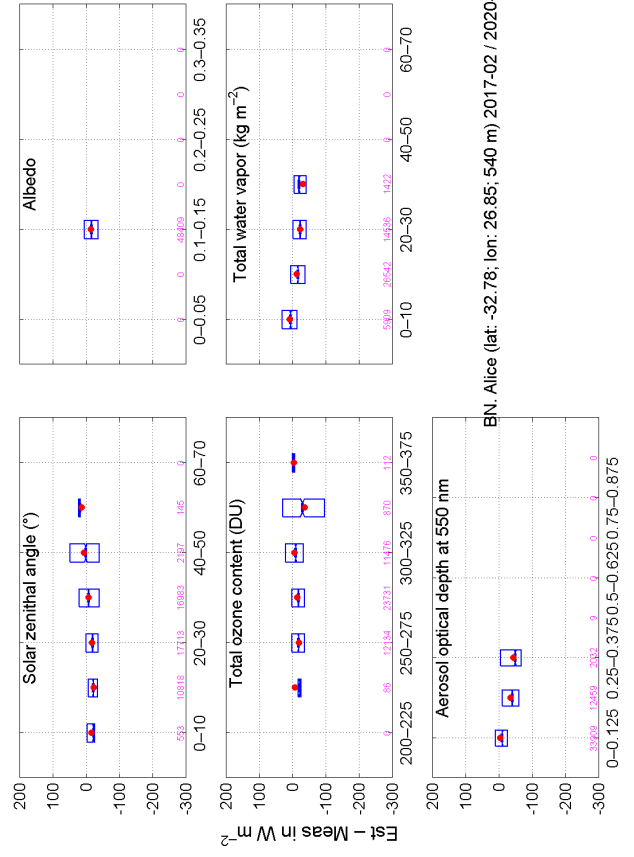
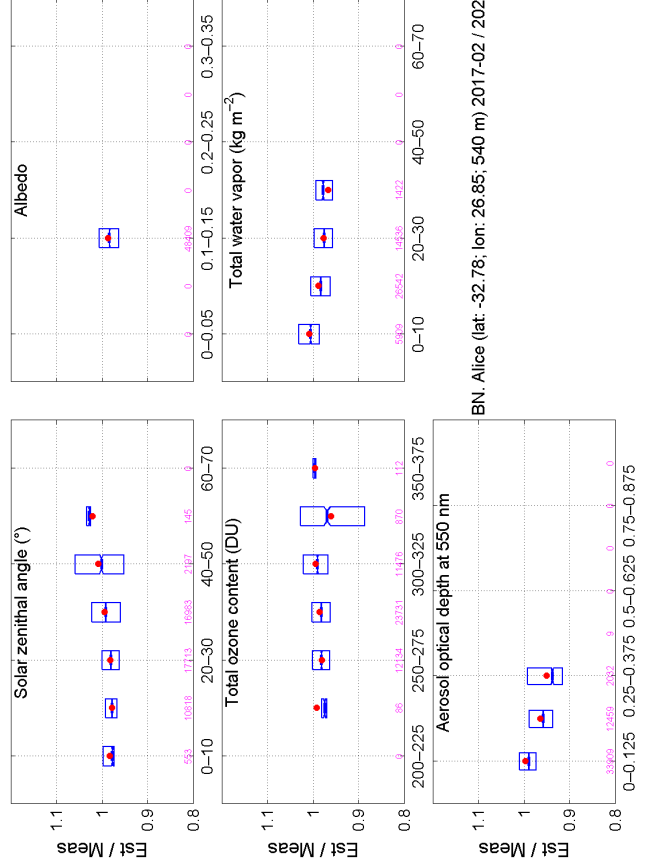
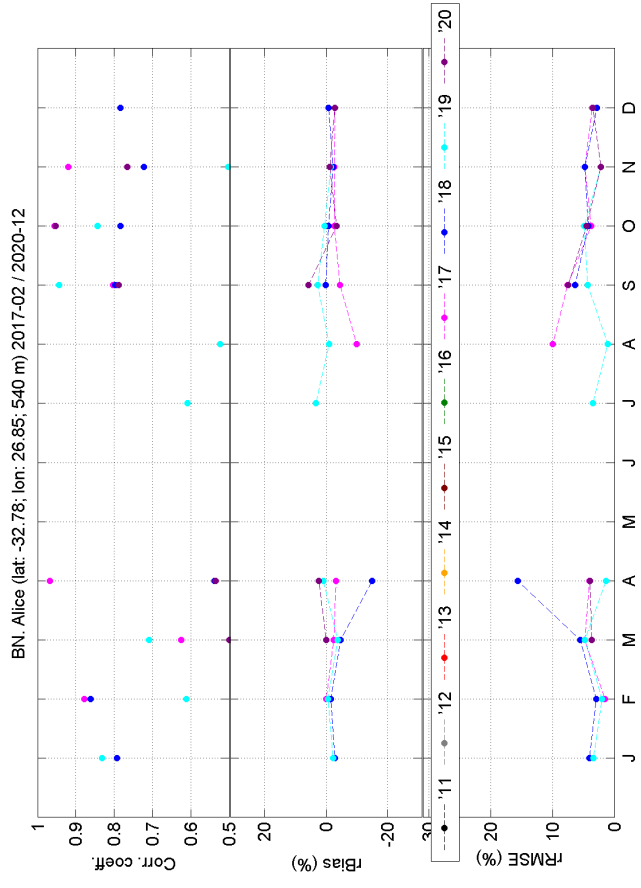
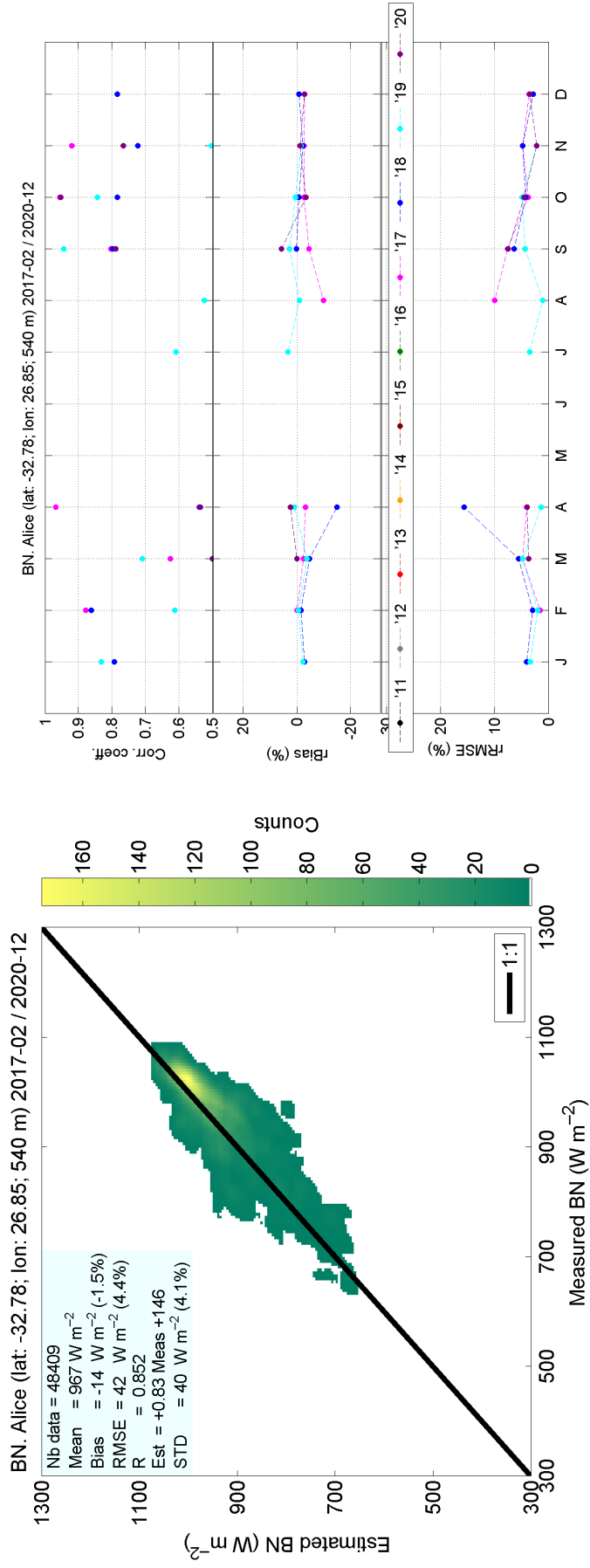

Figure S162: Comparison on direct component at normal irradiance at Alice

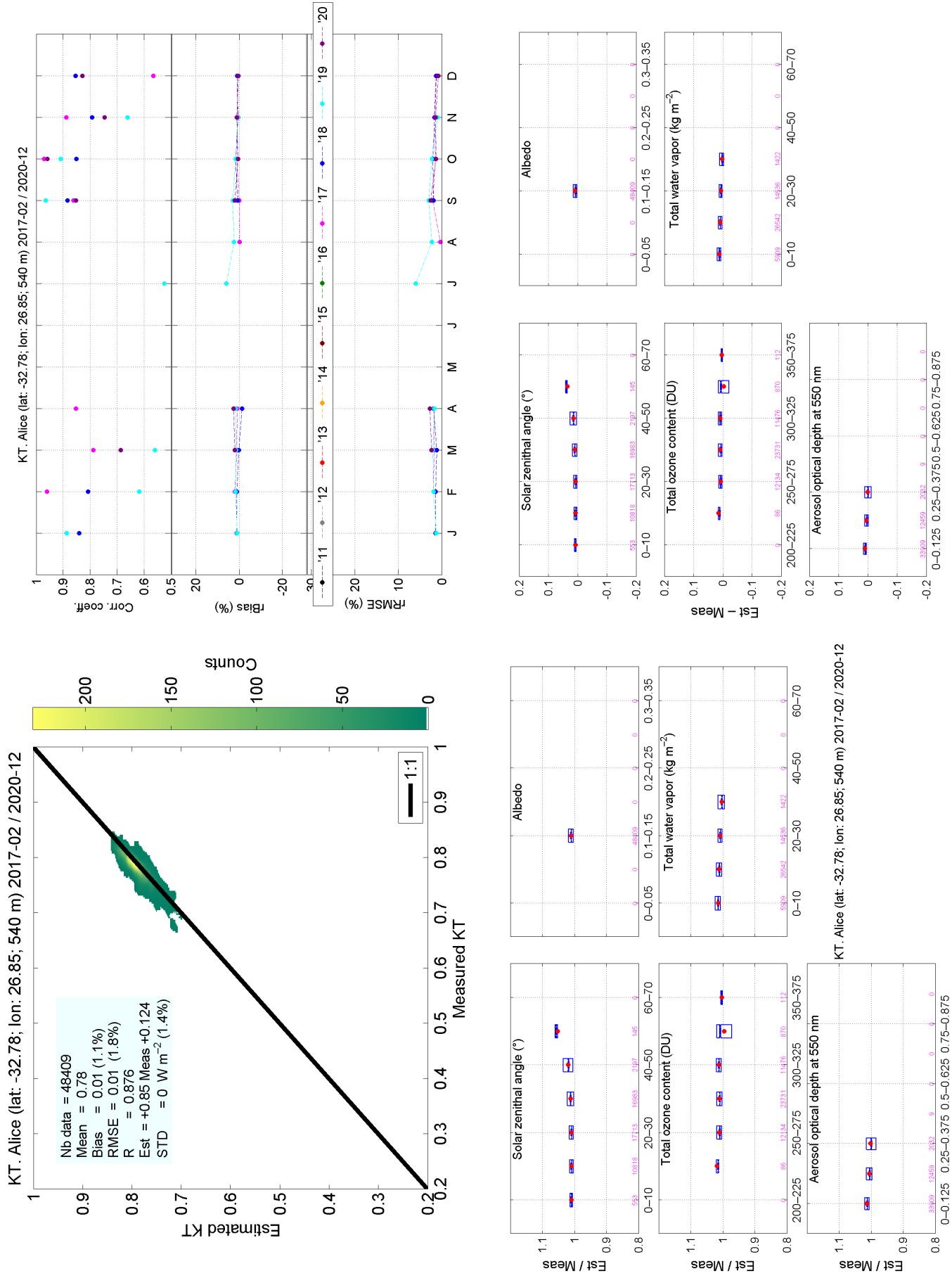

Figure S163: Comparison on clearness index at Alice

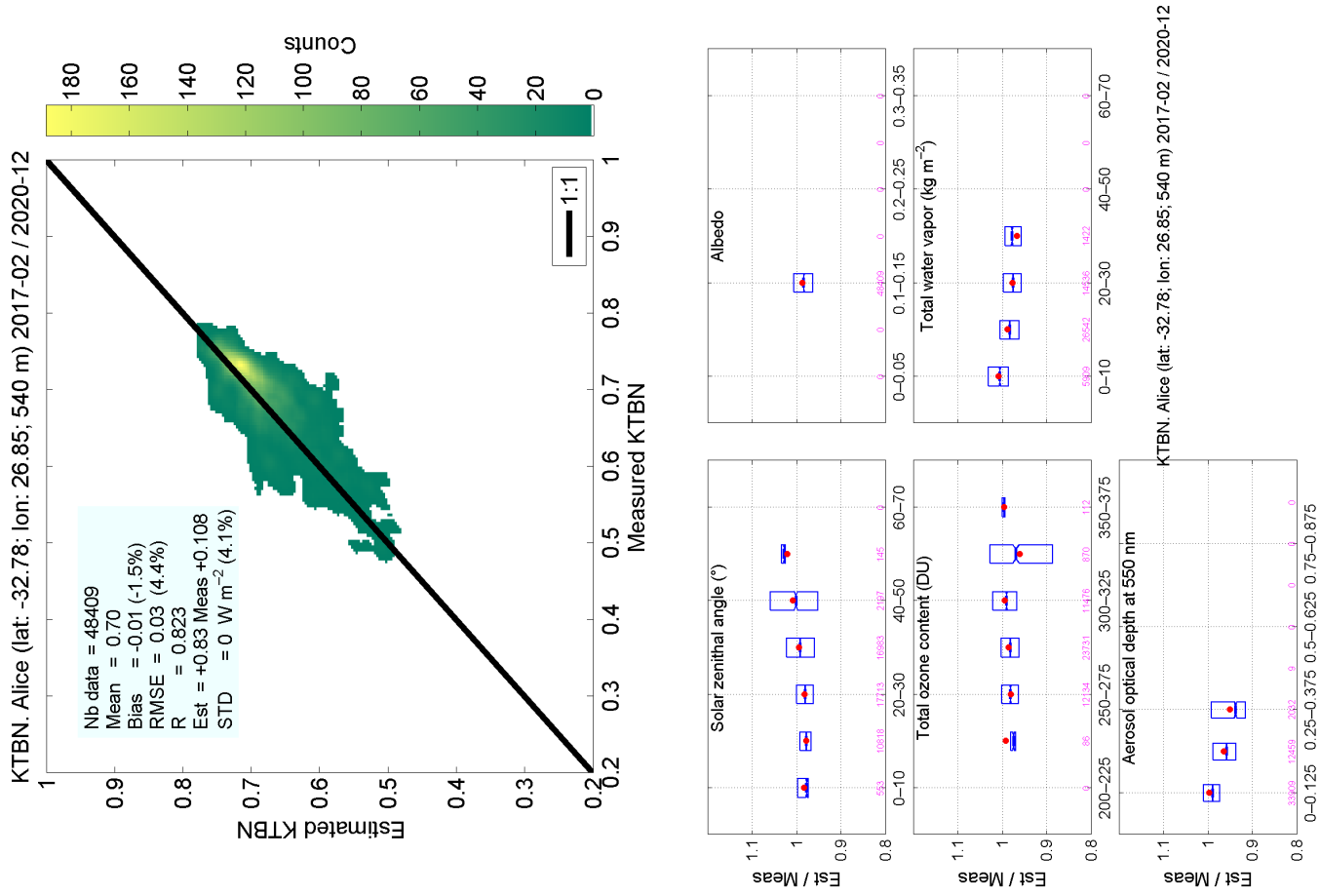
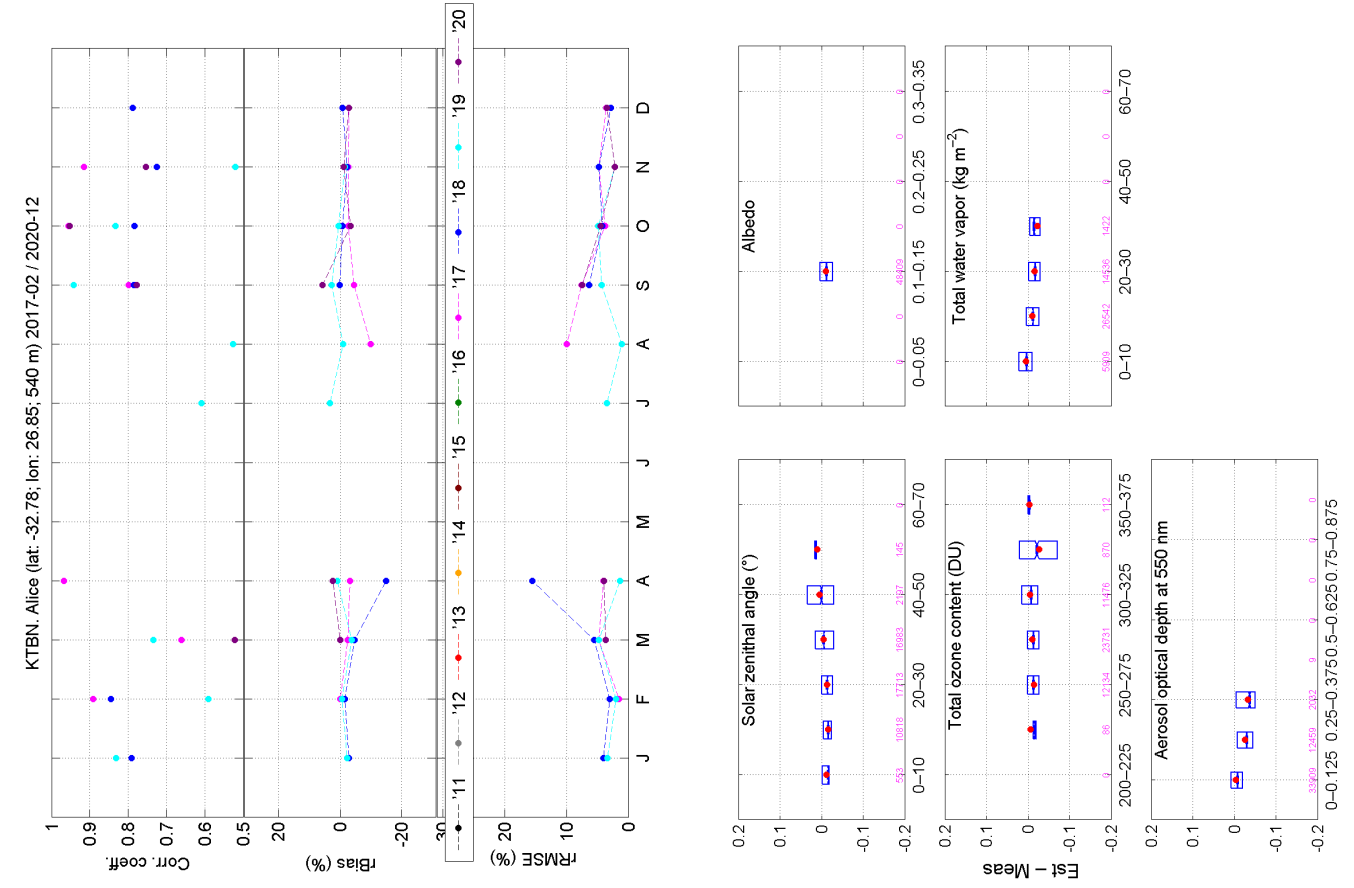

Figure S164: Comparison on direct clearness index at Alice

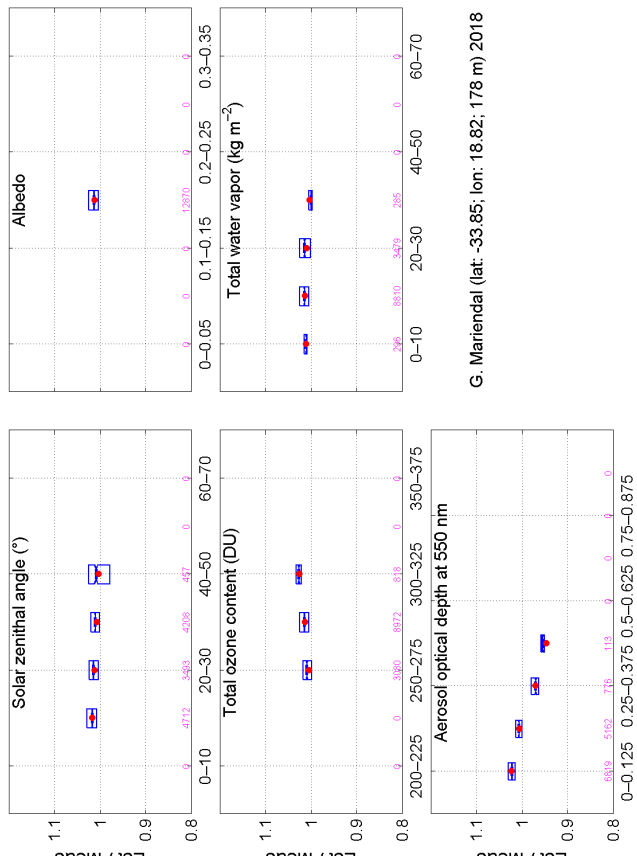
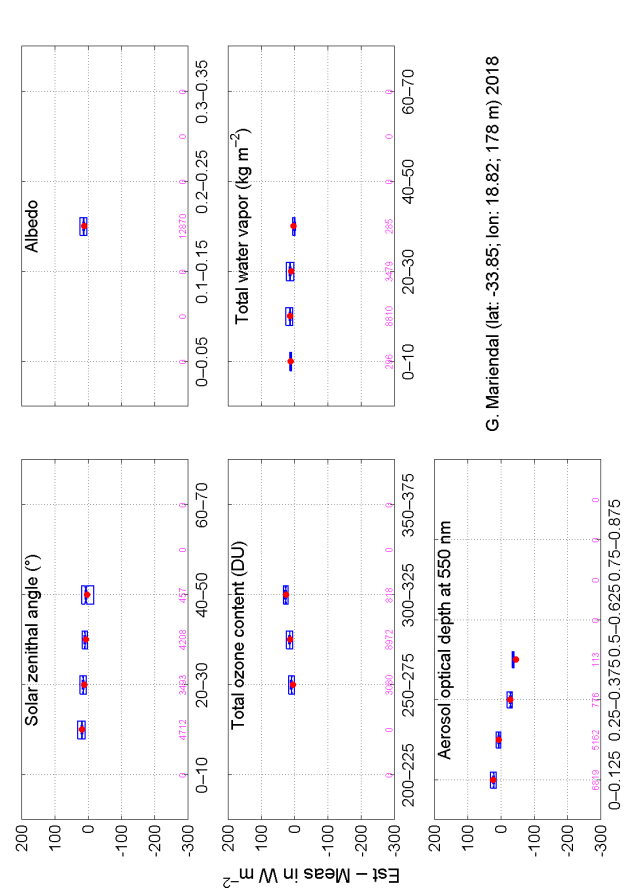
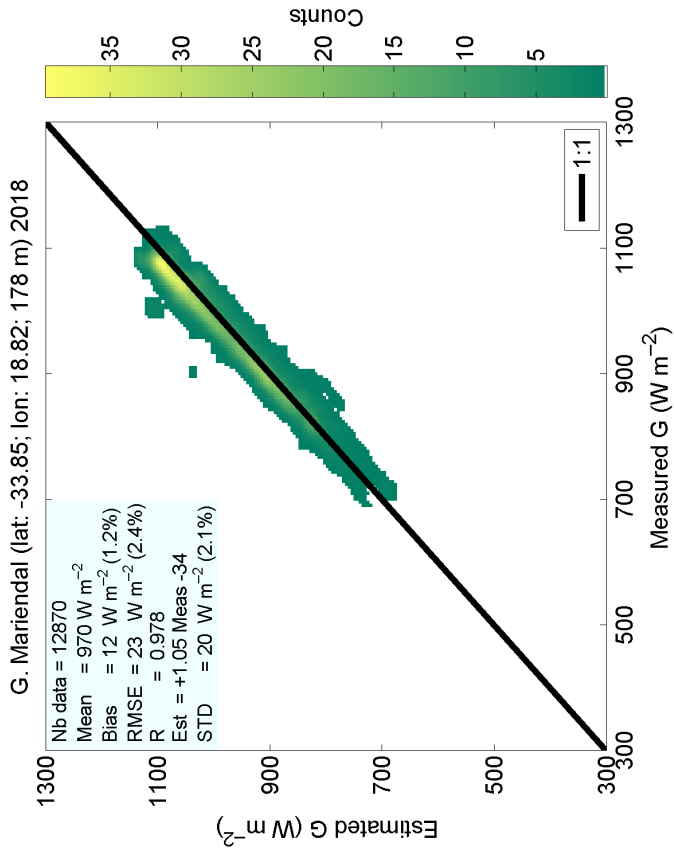
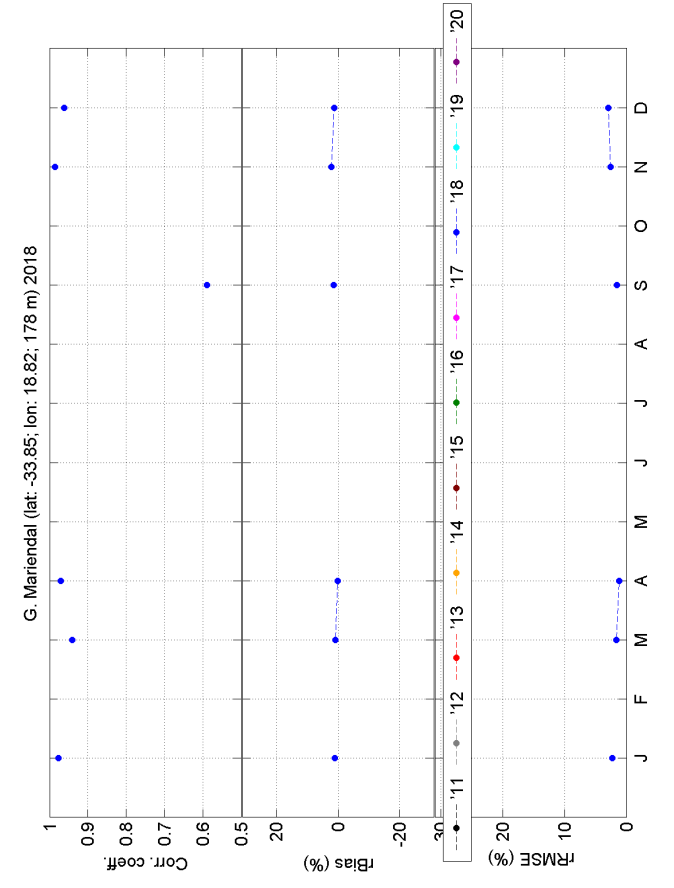

Figure S165: Comparison on global irradiance at Mariendal

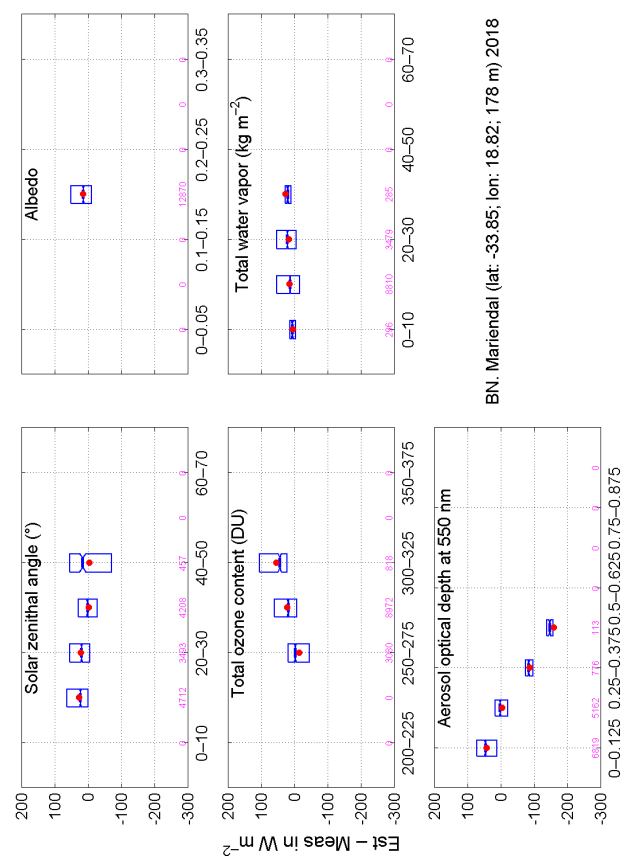
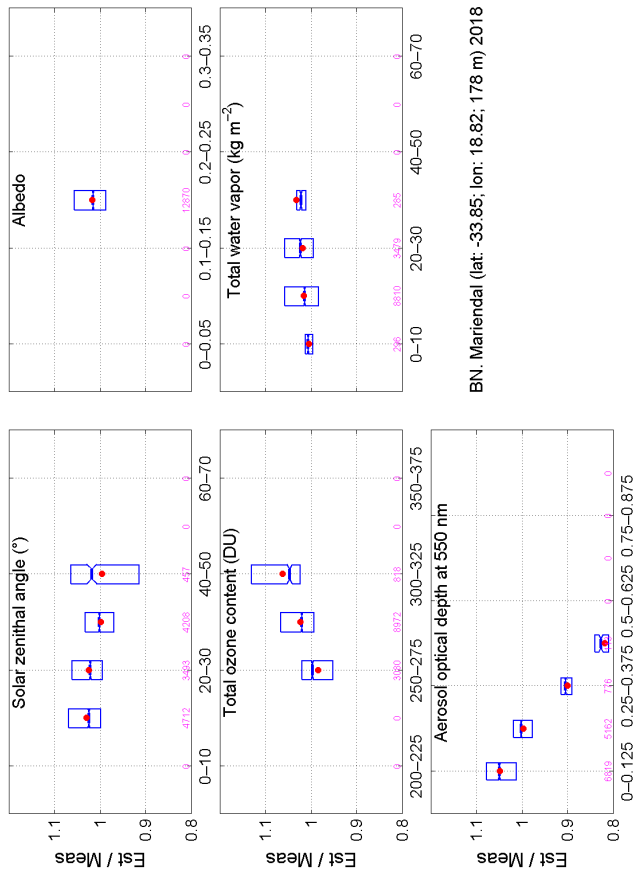
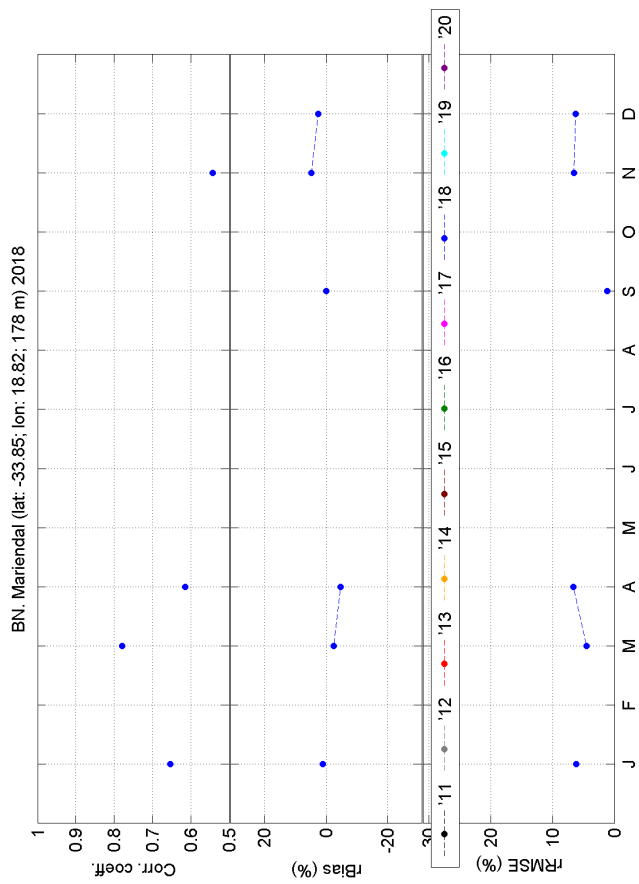
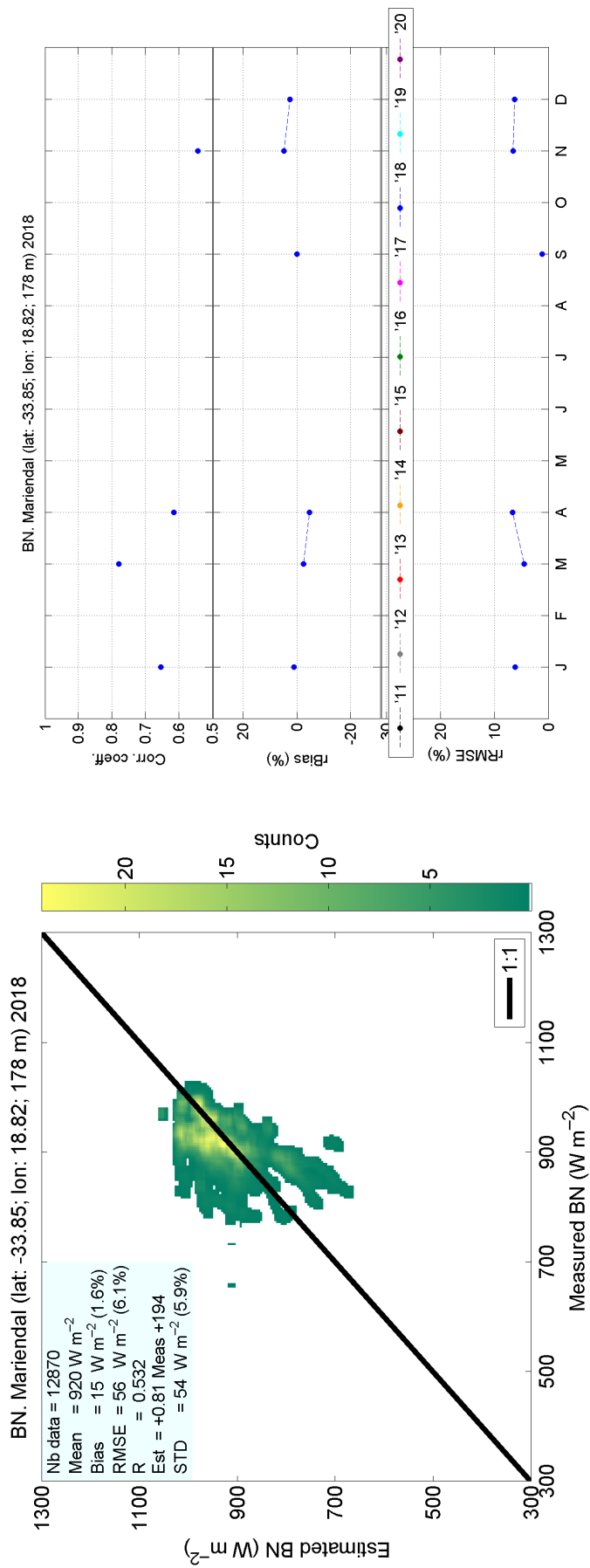
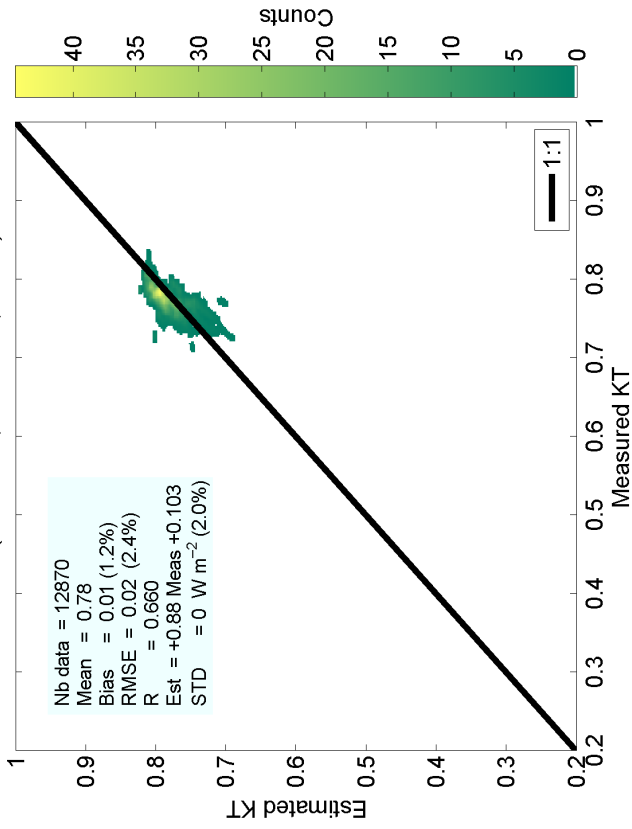
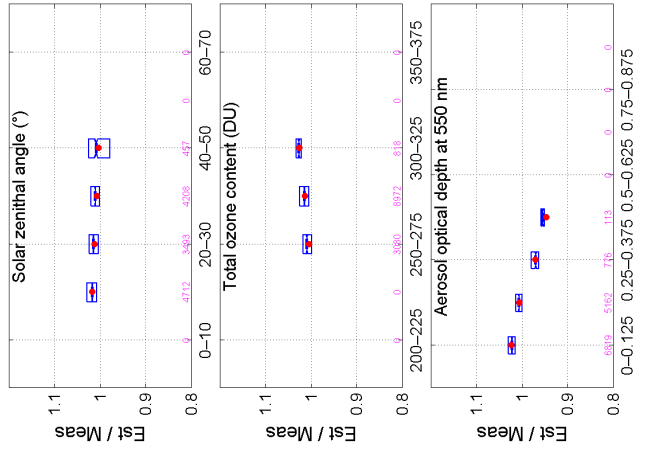
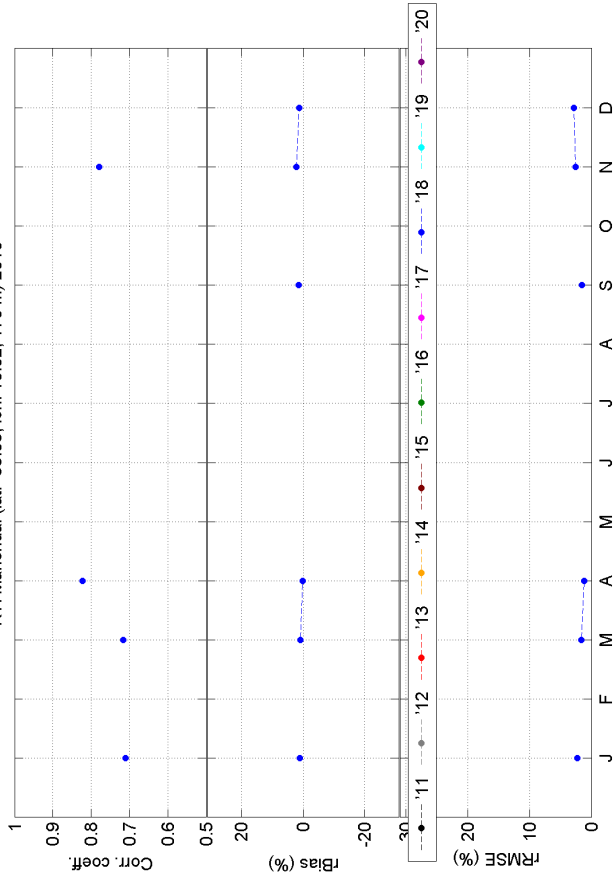

Figure S166: Comparison on direct component at Mariendal

KT. Mariendal (lat: -33.85; lon: 18.82; 178 m) 2018



KT. Mariendal (lat: -33.85; lon: 18.82; 178 m) 2018



KT. Mariendal (lat: -33.85; lon: 18.82; 178 m) 2018

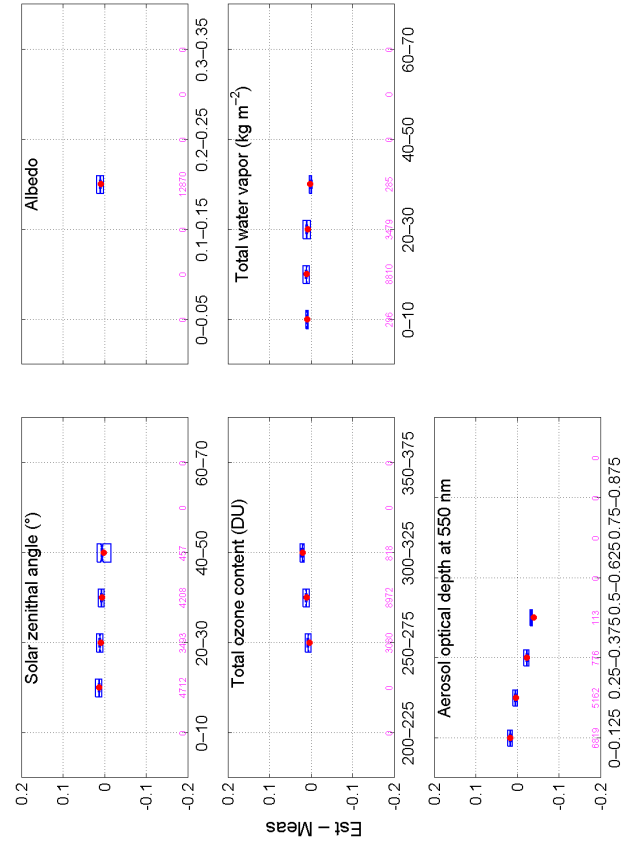

KTBN, Mariendal (lat: -33.85; lon: 18.82; 178 m) 2018

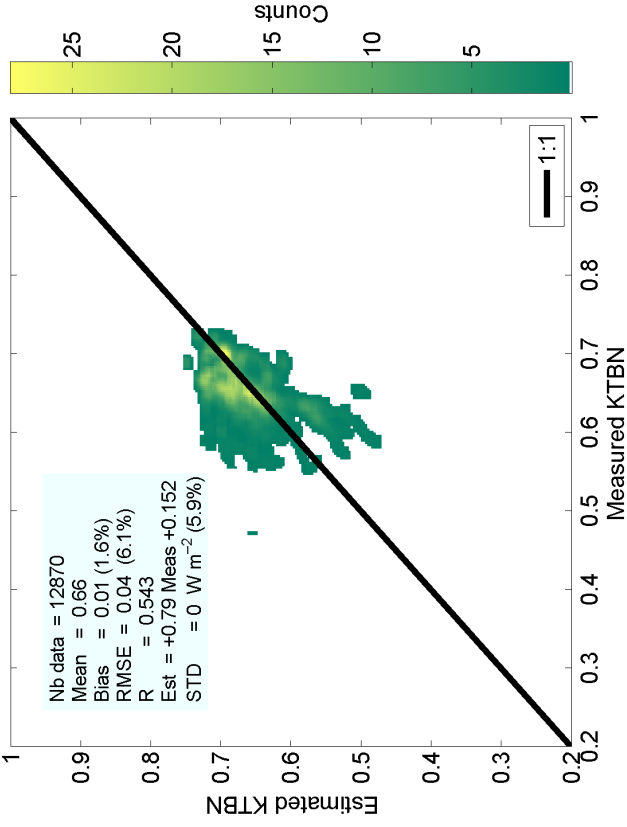

KTBN, Mariendal (lat: -33.85; lon: 18.82; 178 m) 2018

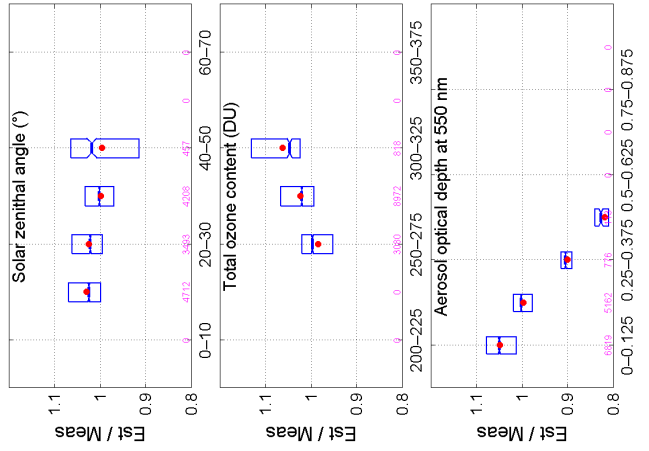
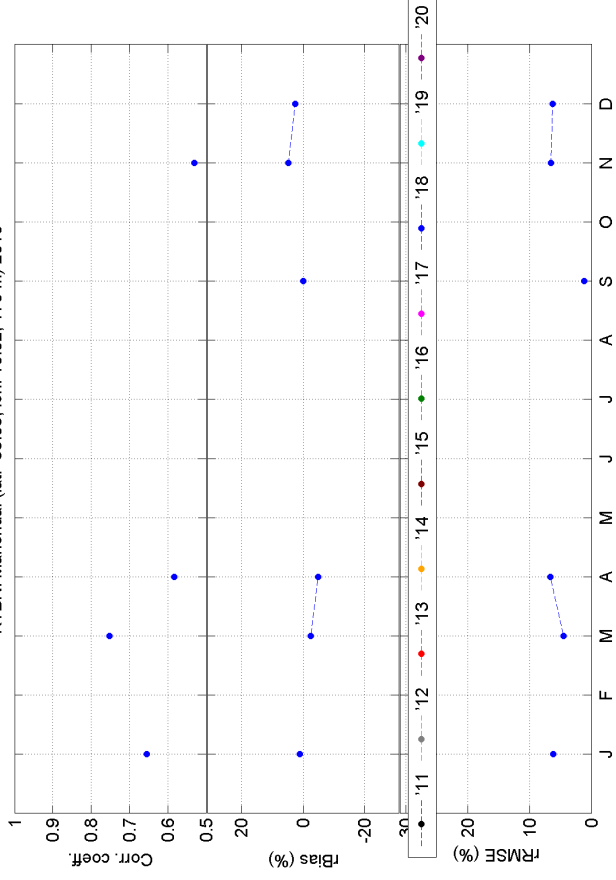

KTBN, Mariendal (lat: -33.85; lon: 18.82; 178 m) 2018

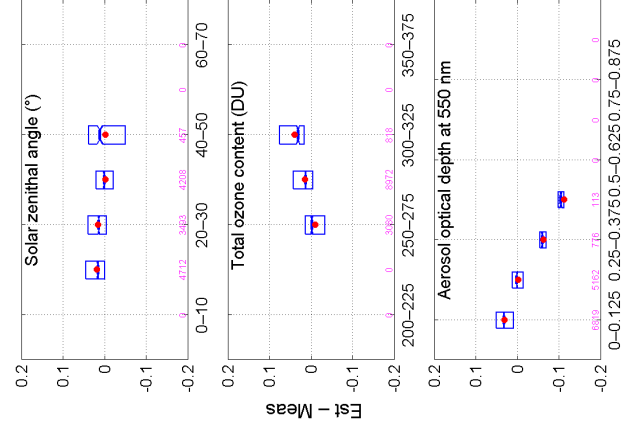

Figure S168: Comparison on direct clearness index at Mariendal

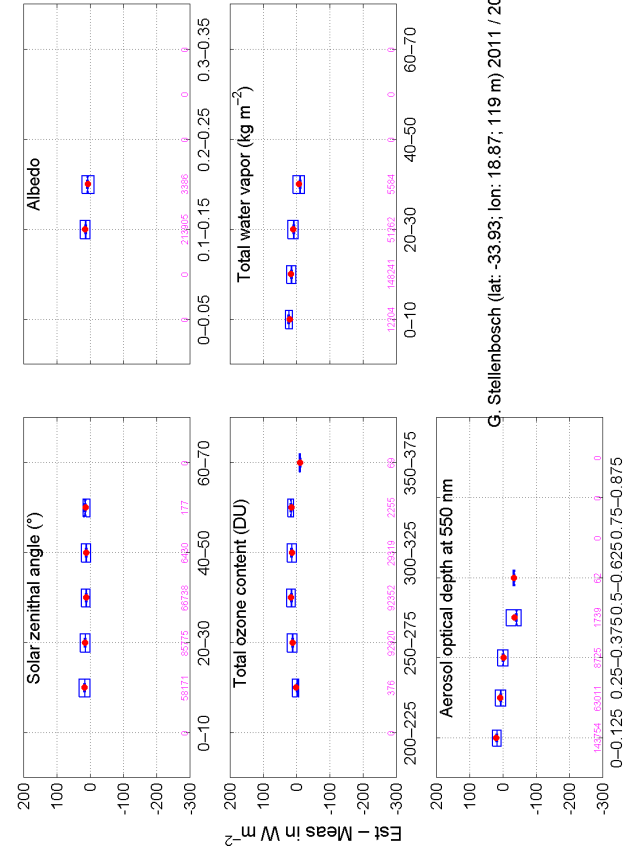
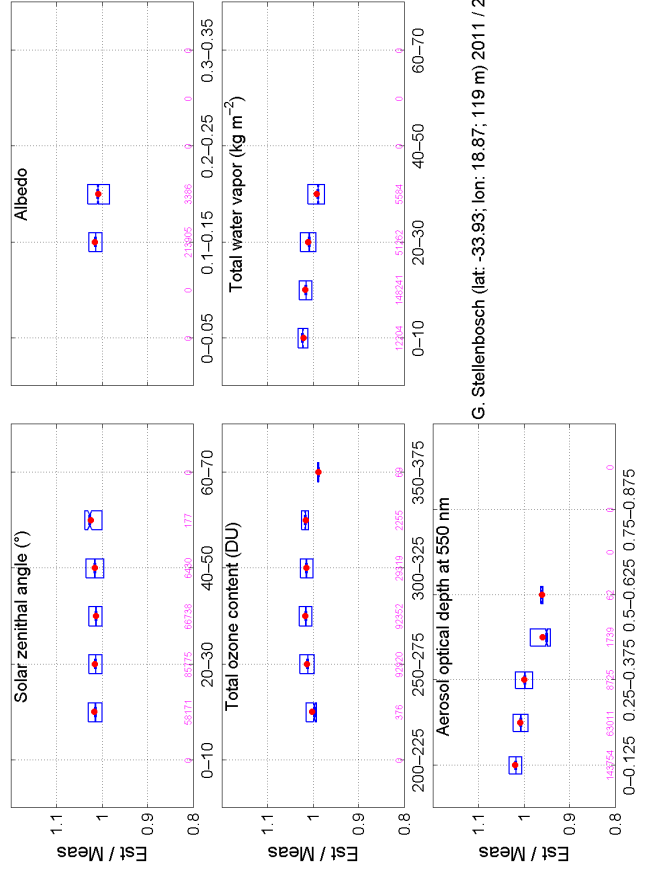
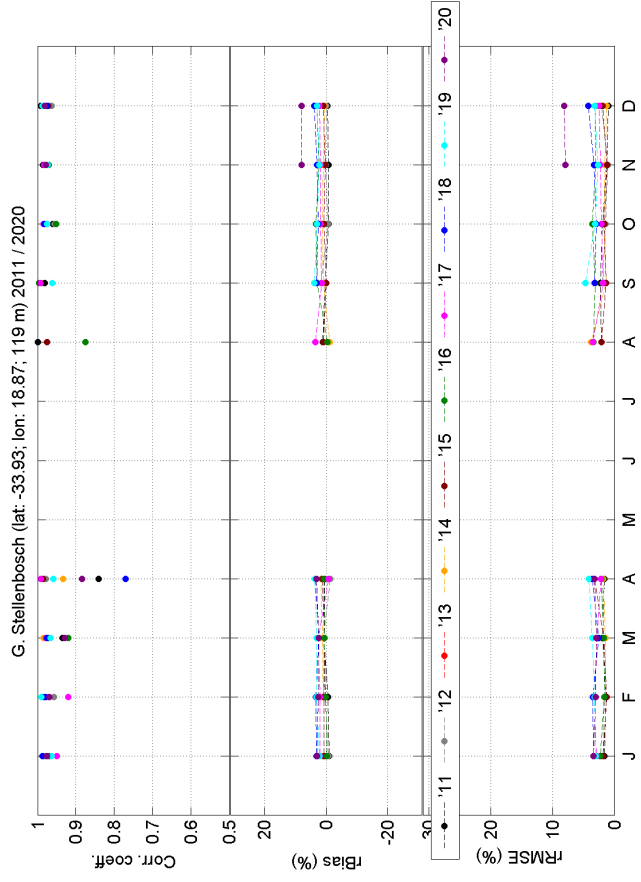
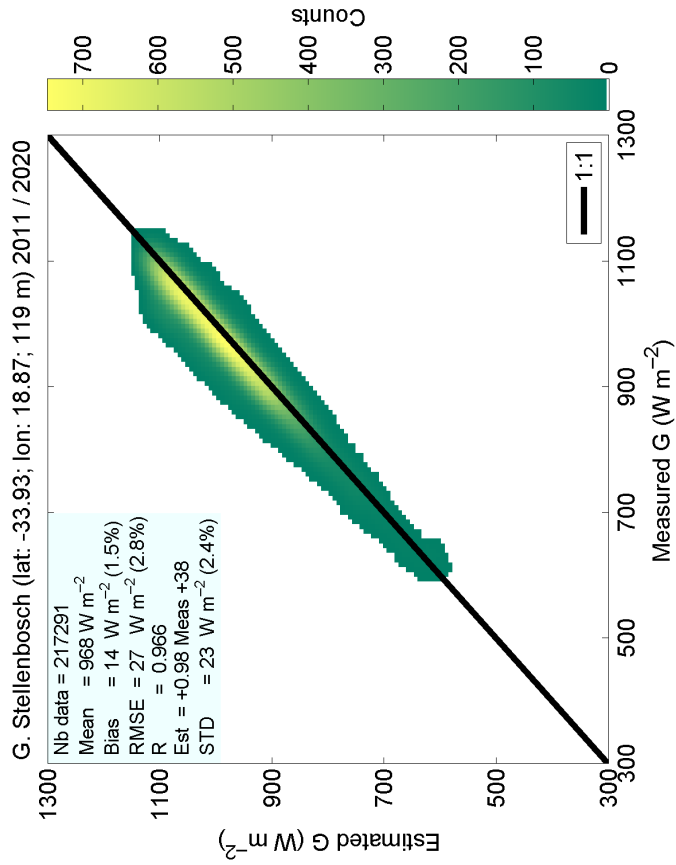

Figure S169: Comparison on global irradiance at Stellenbosch

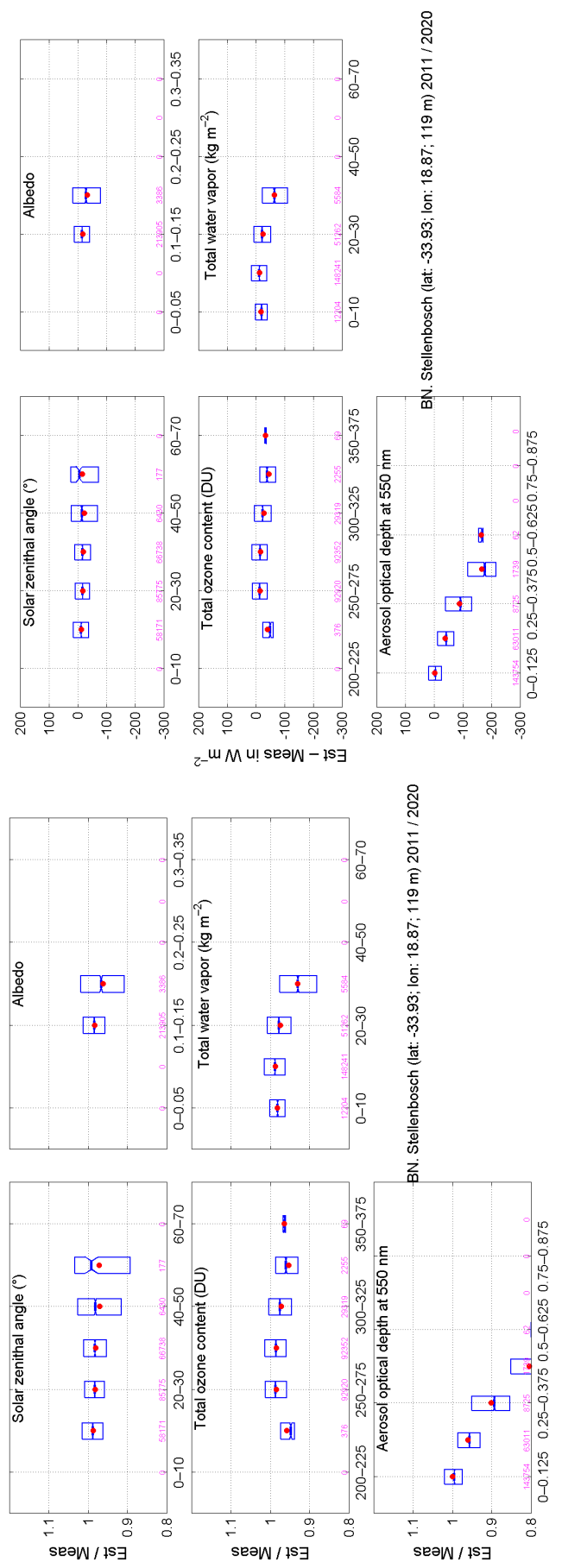
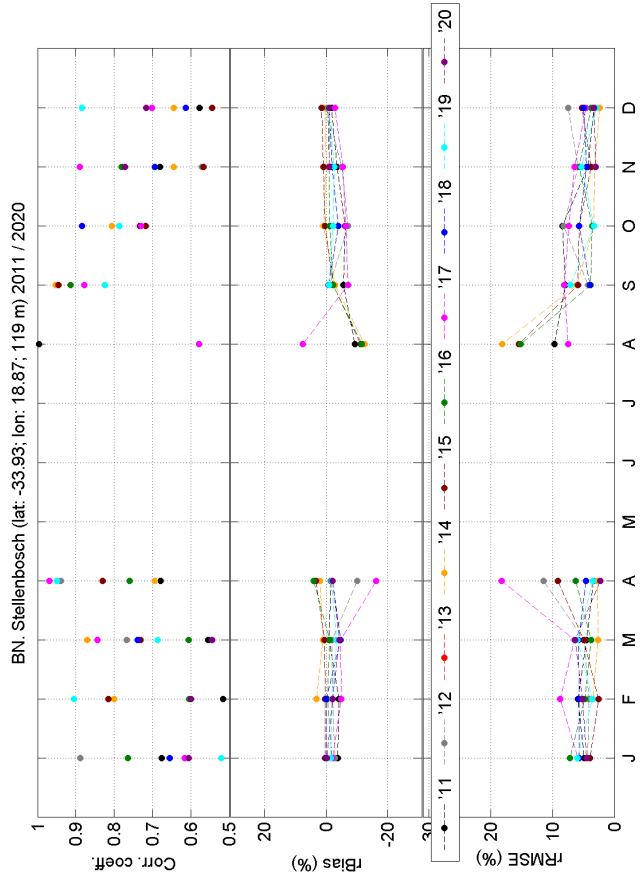
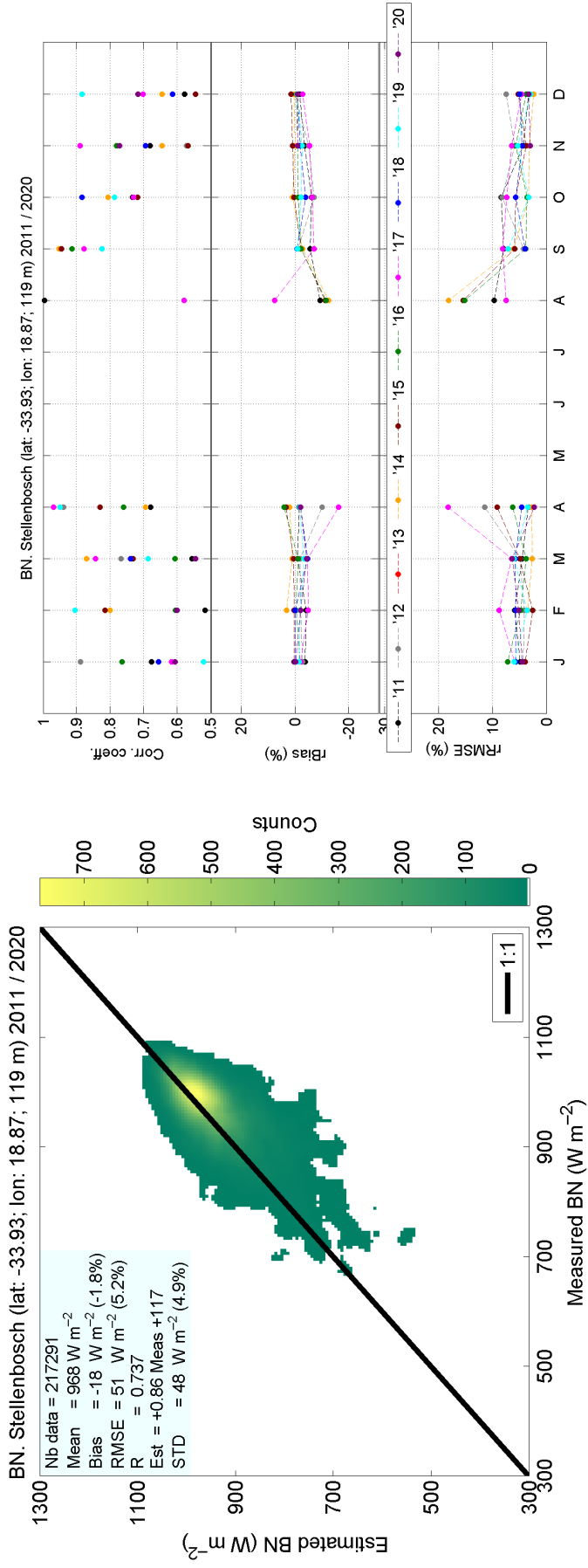

Figure S170: Comparison on direct component at Stellenbosch

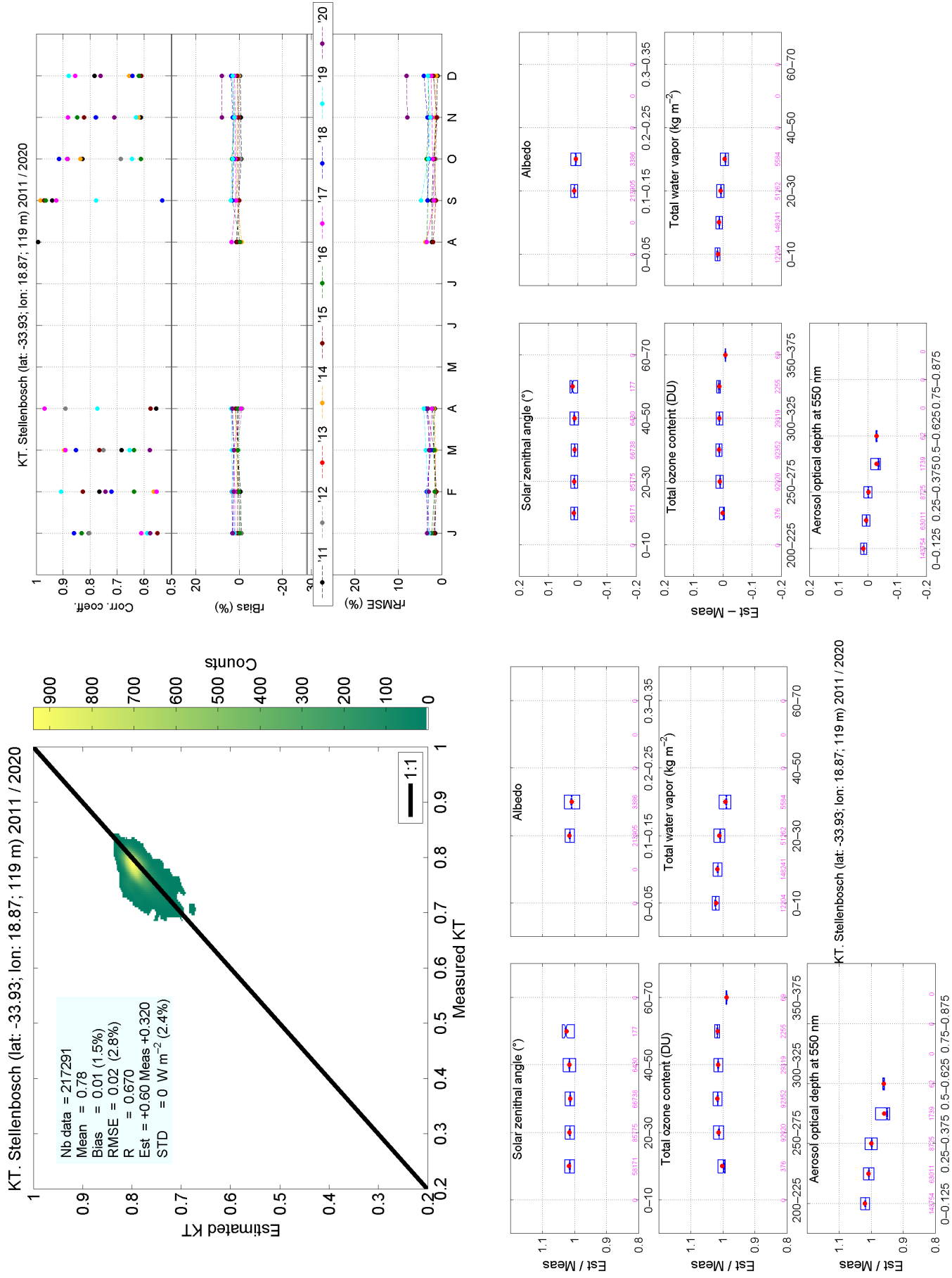

Figure S171: Comparison on clearness index at Stellenbosch

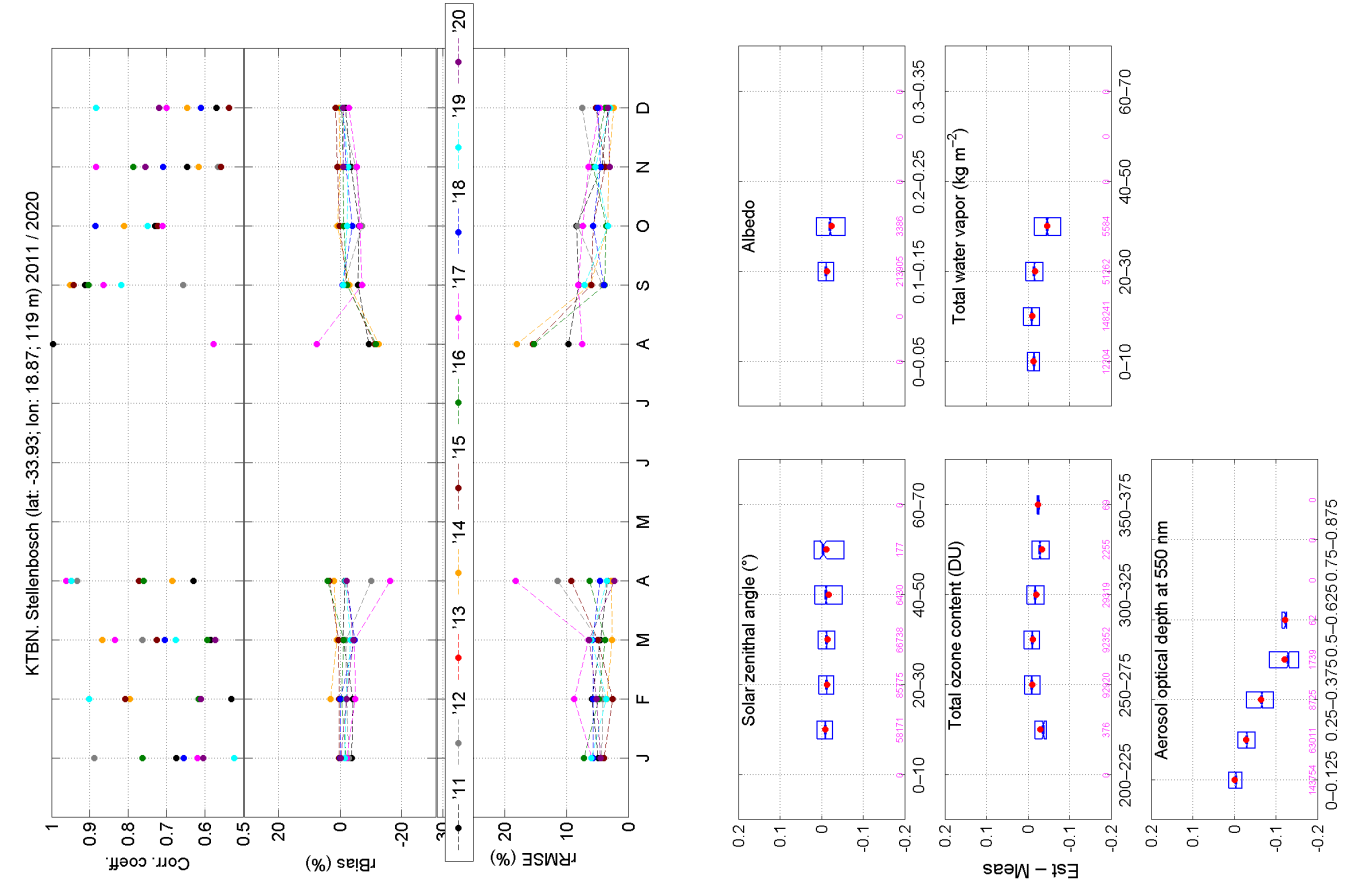

Figure S172: Comparison on direct clearness index at Stellenbosch

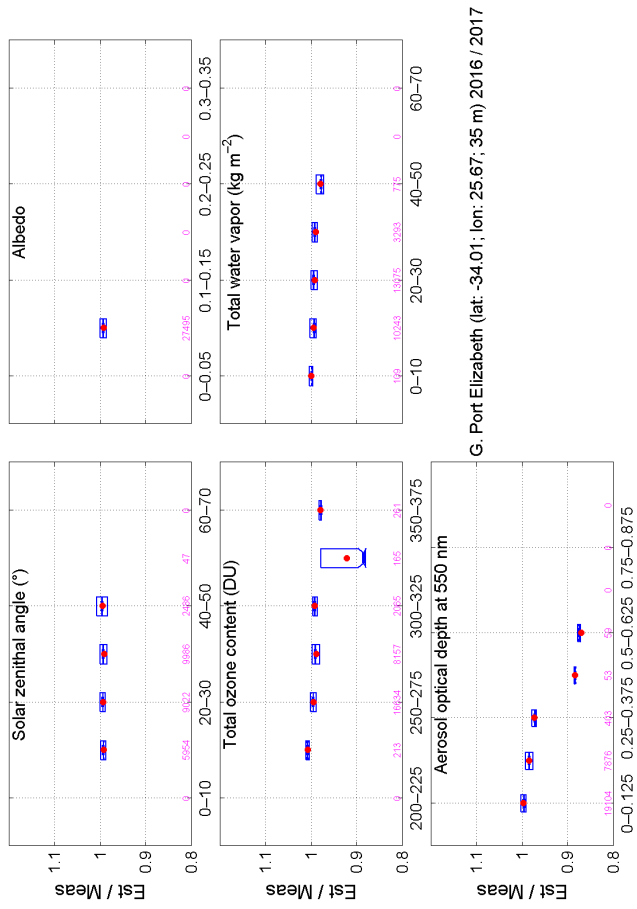
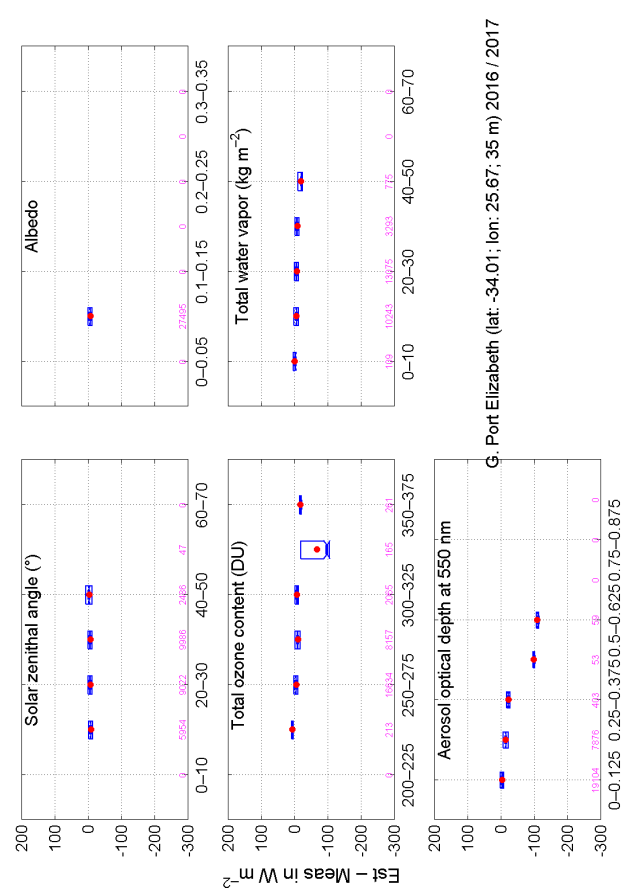
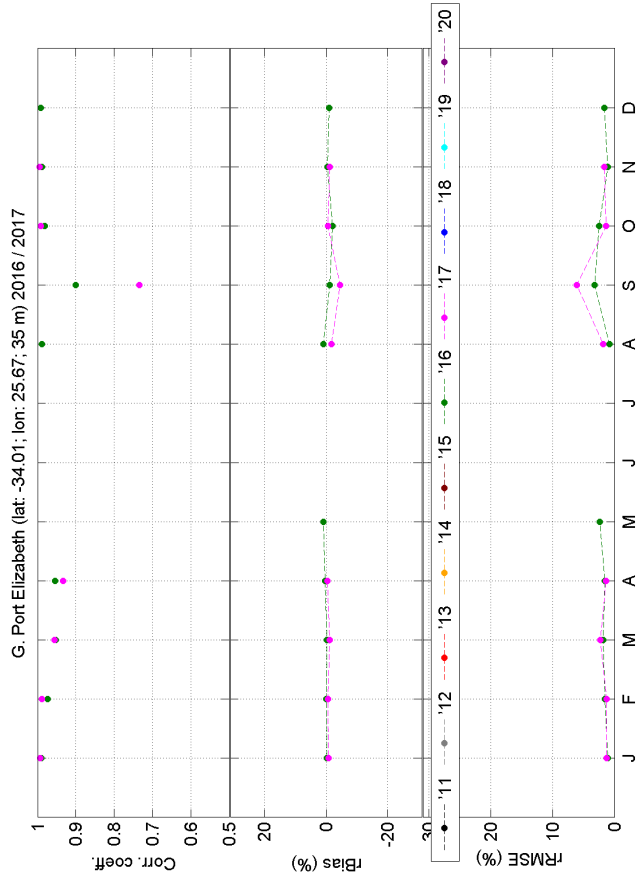
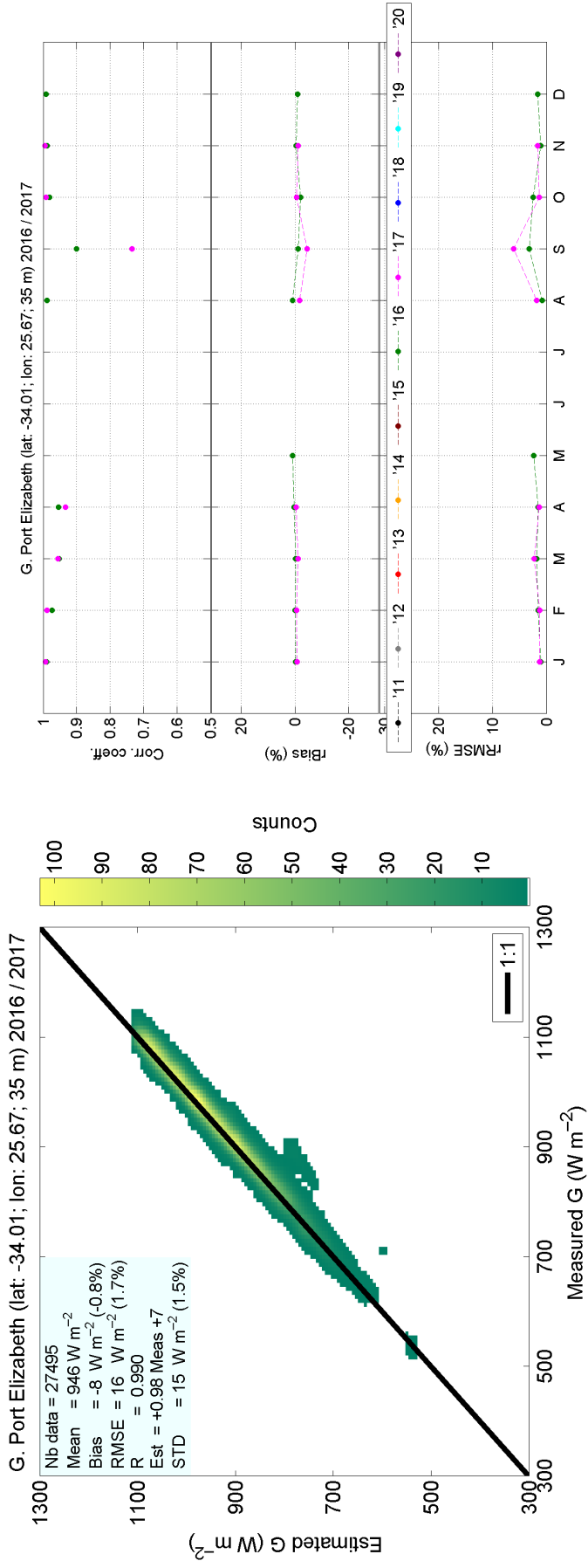

Figure S173: Comparison on global irradiance at Port Elizabeth

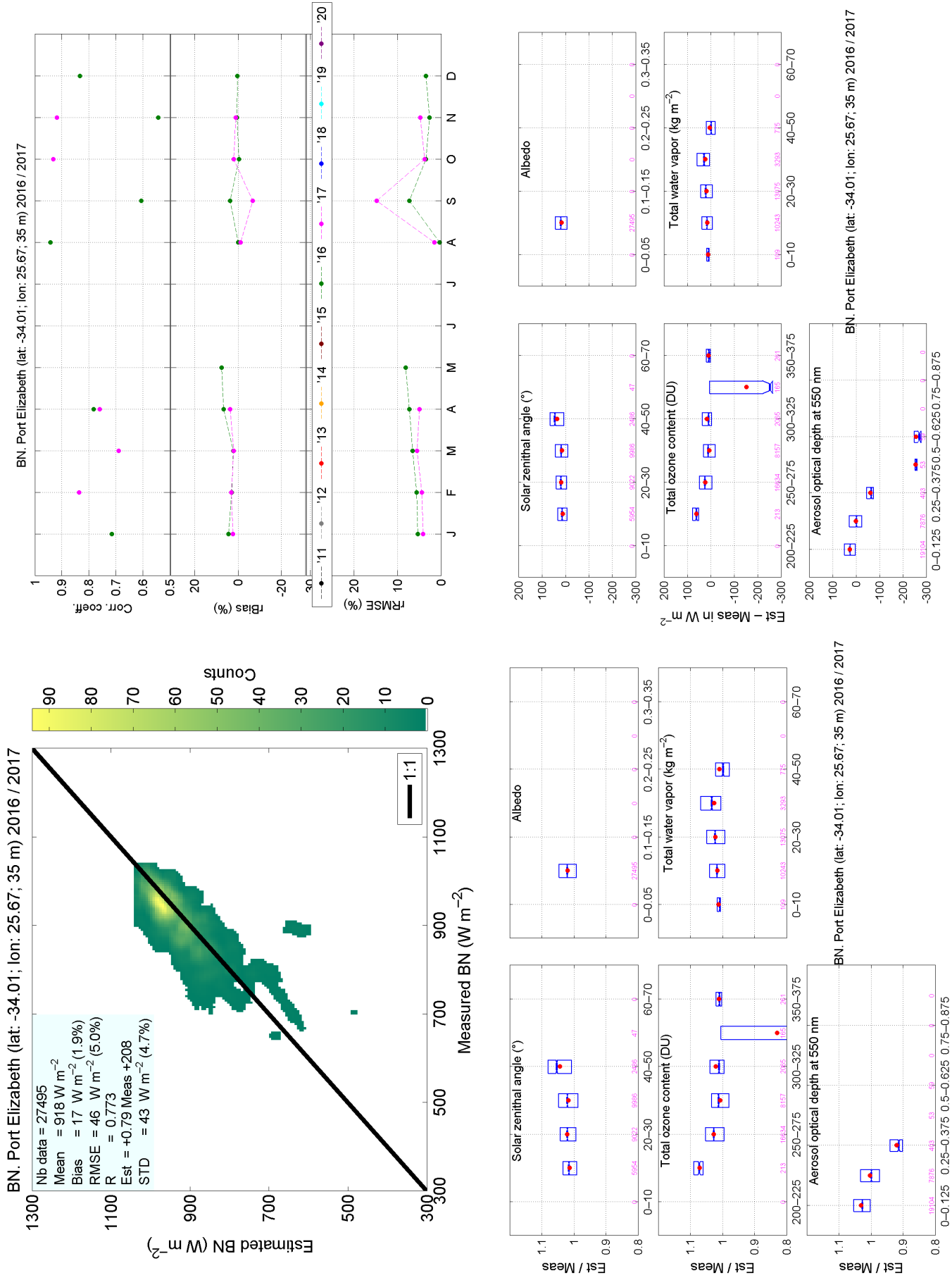

Figure S174: Comparison on direct component at normal irradiance at Port Elizabeth

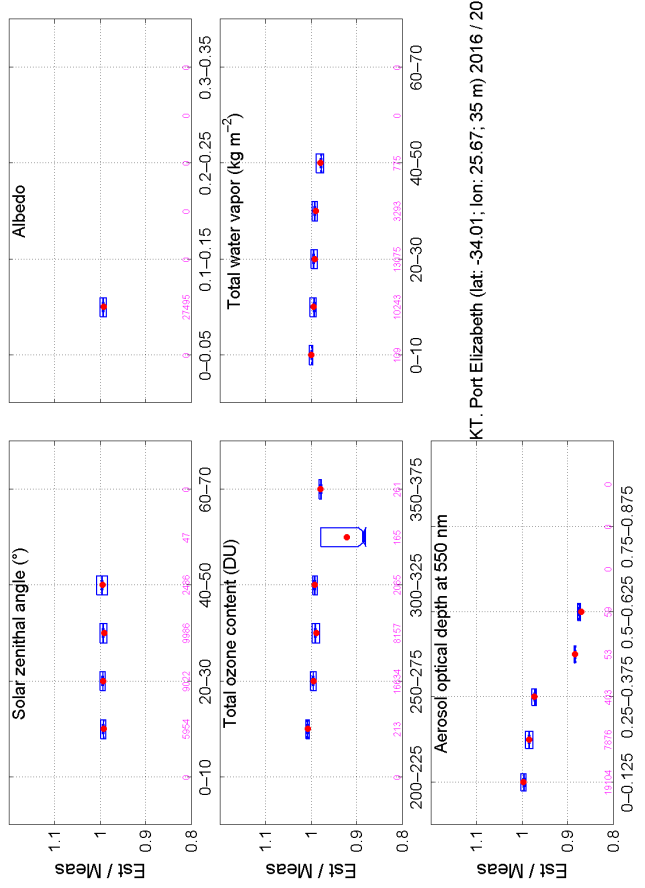
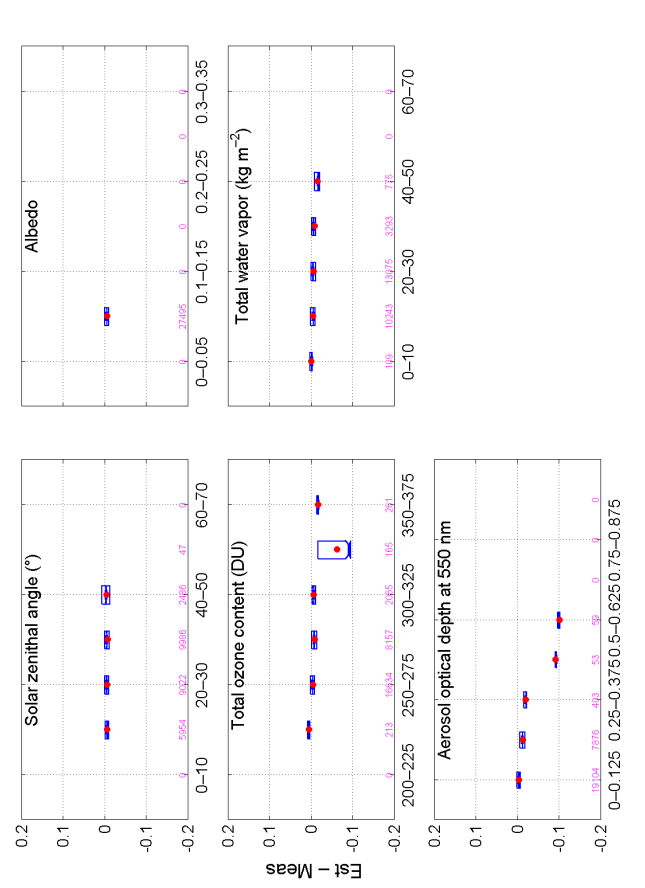
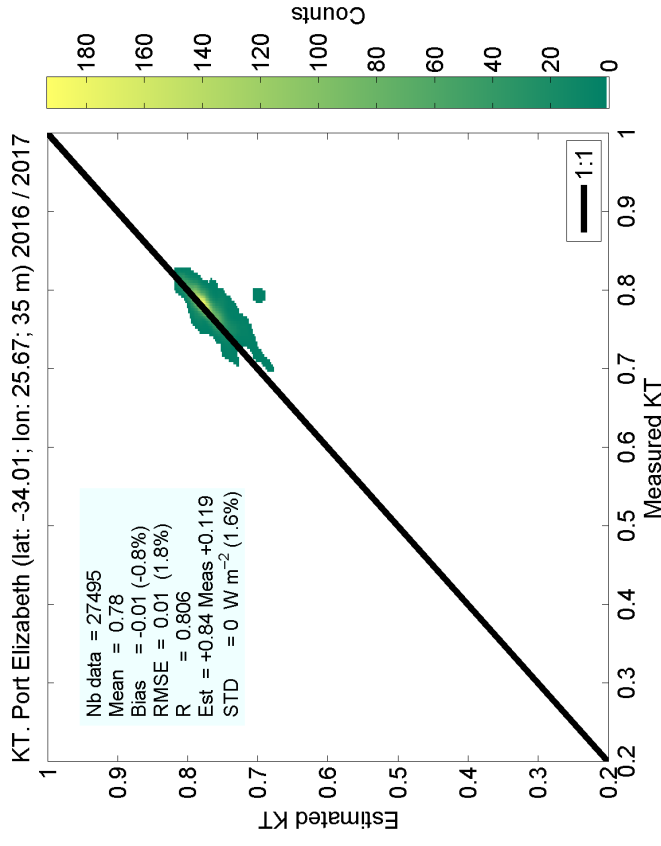
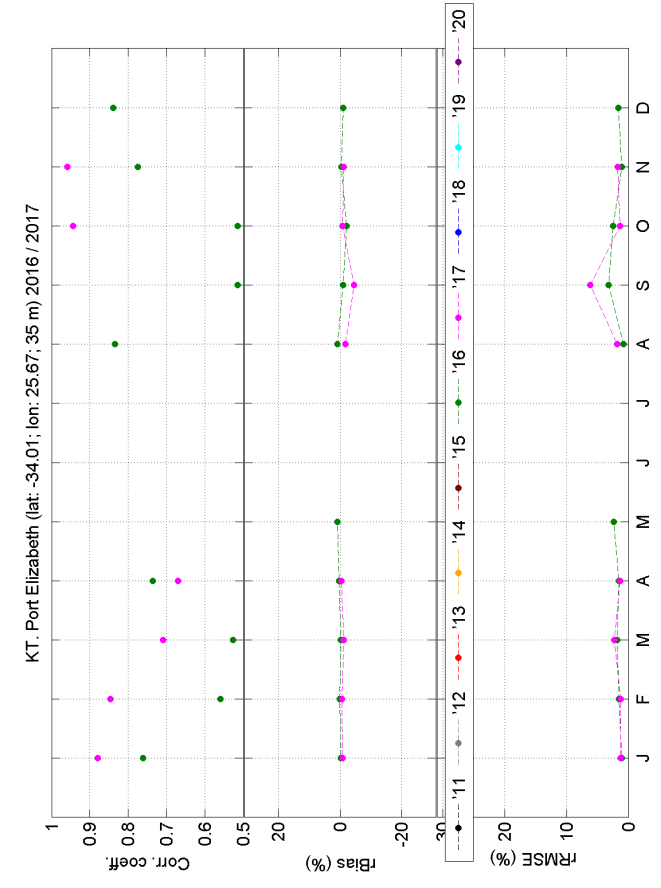

Figure S175: Comparison on clearness index at Port Elizabeth

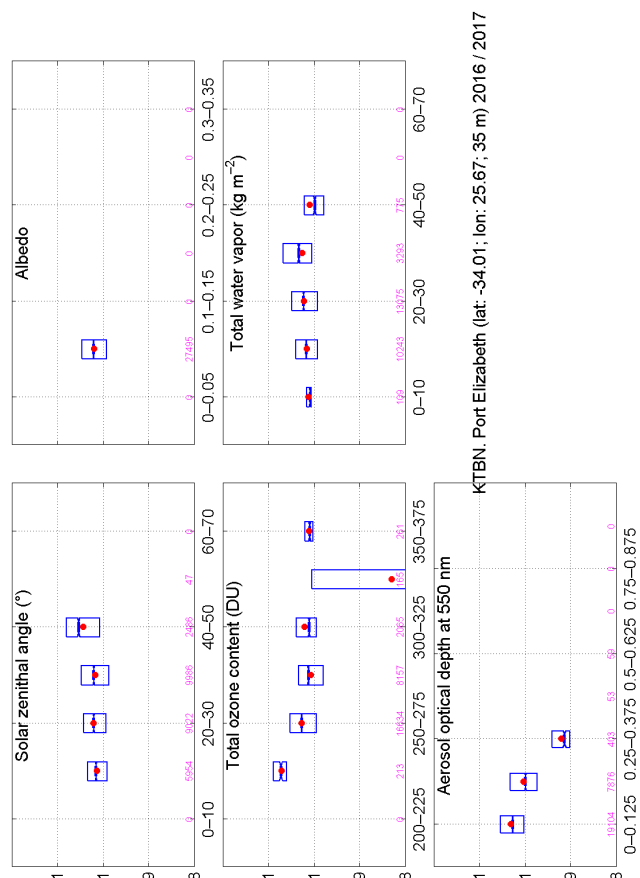
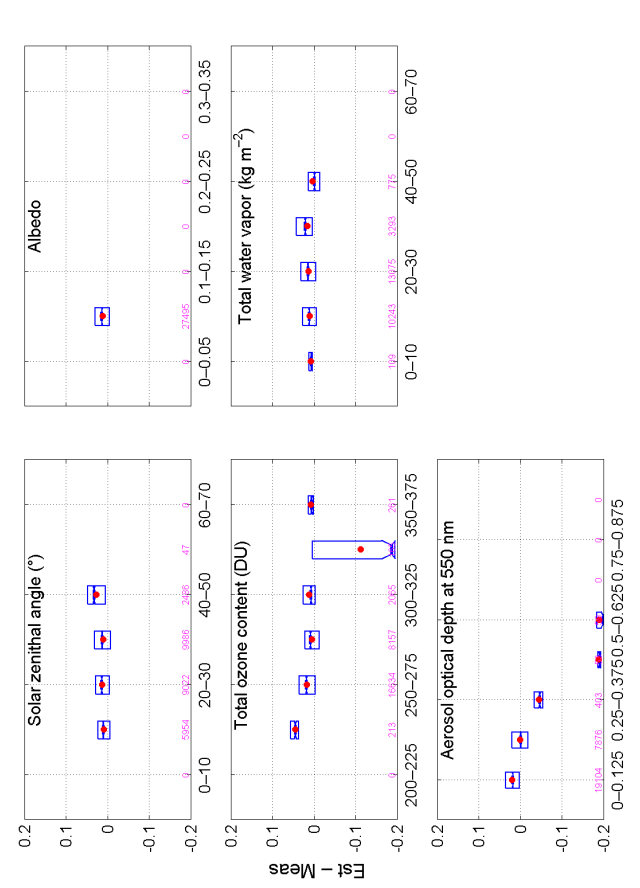
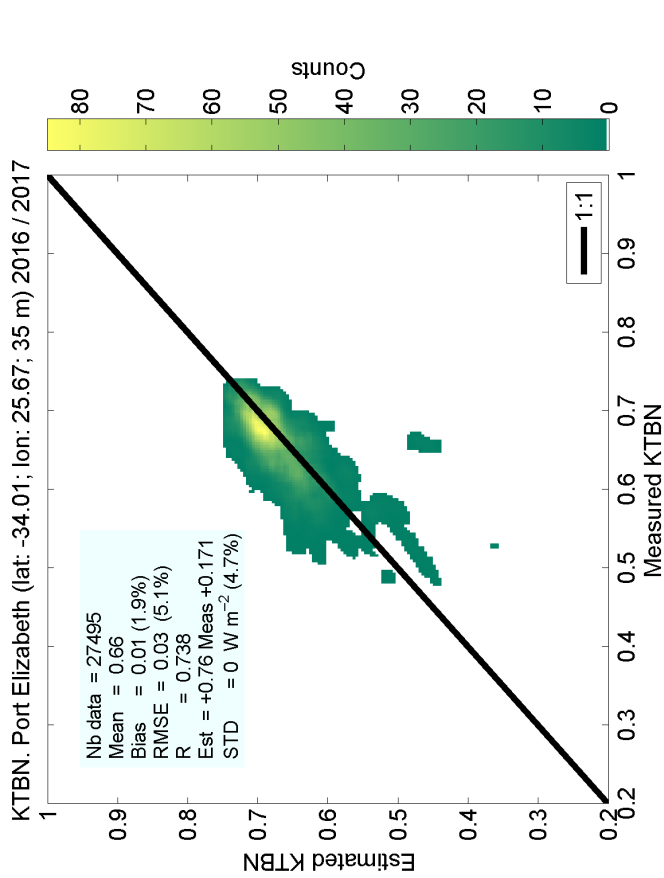
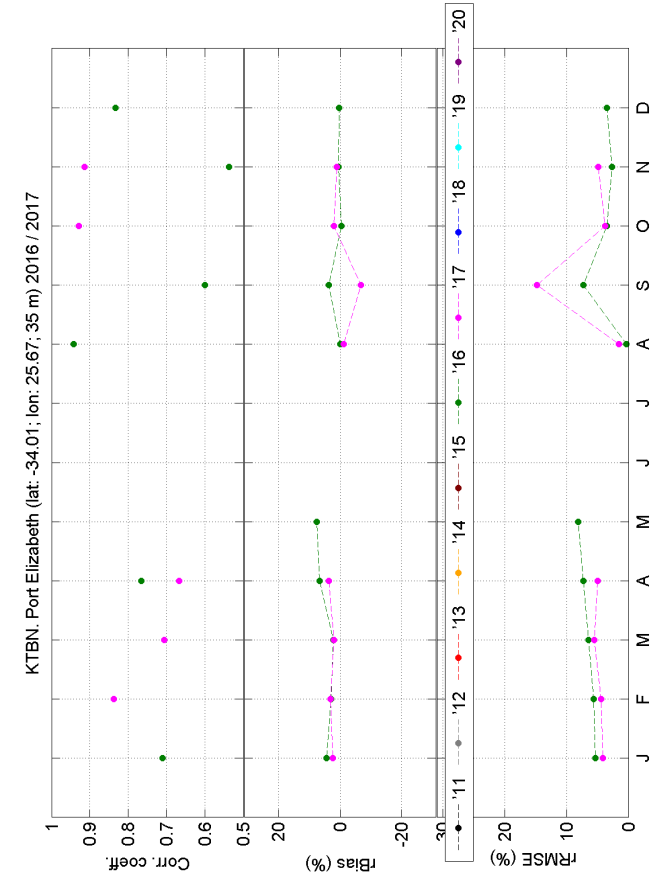

Figure S176: Comparison on direct clearness index at Port Elizabeth