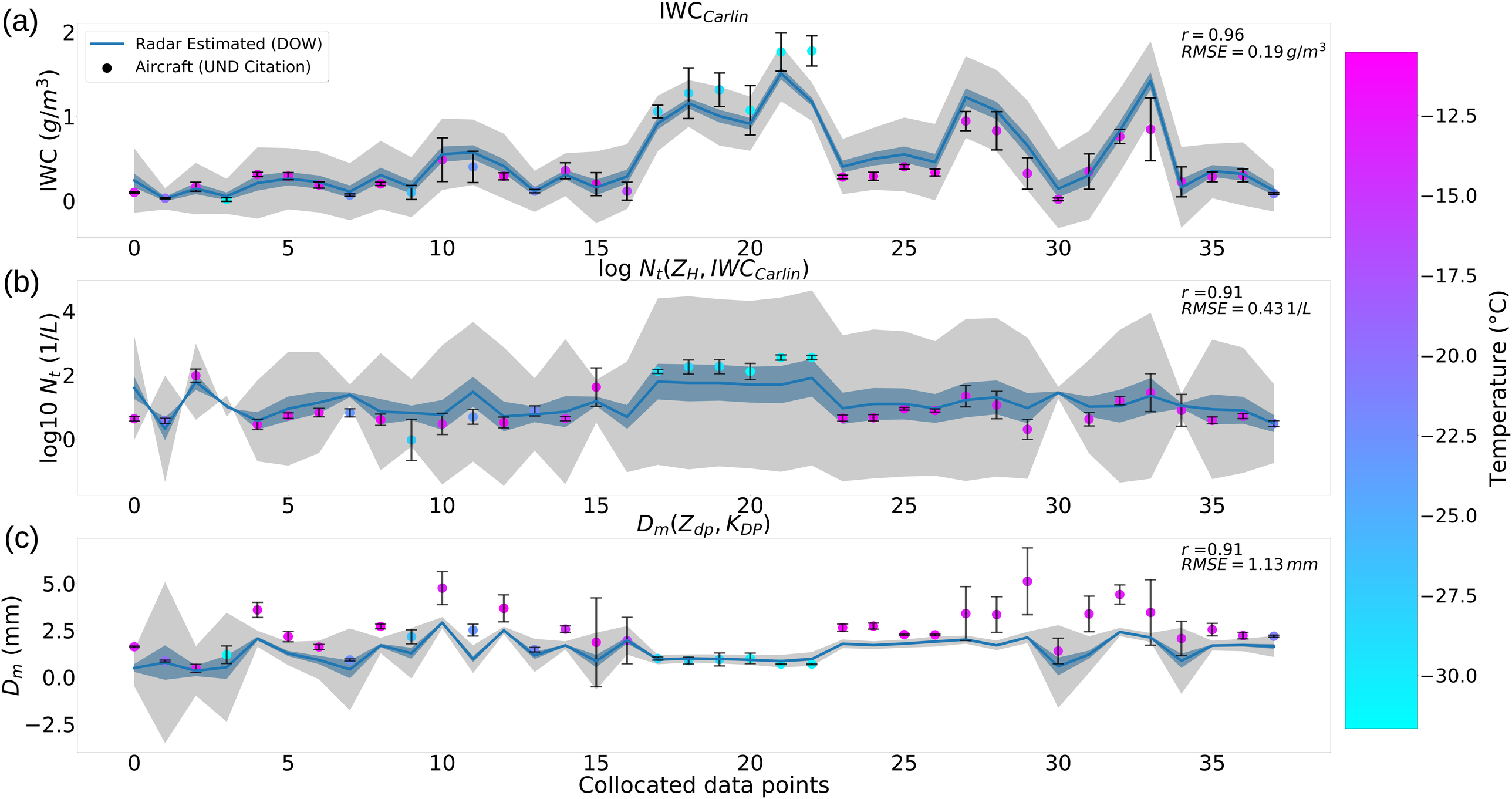
(a)
IWC_{Carlin}
Radar Estimated (DOW)
Aircraft (UND Citation)
$r = 0.96$
$RMSE = 0.19\,g/m^3$
IWC (g/m^3)
(b)
log $N_t(Z_H, IWC_{Carlin})$
$r = 0.91$
$RMSE = 0.43\,1/L$
log10 N_t $(1/L)$
(c)
$D_m(Z_{dp}, K_{DP})$
$r = 0.91$
$RMSE = 1.13\,mm$
D_m (mm)
Collocated data points
Temperature (°C)