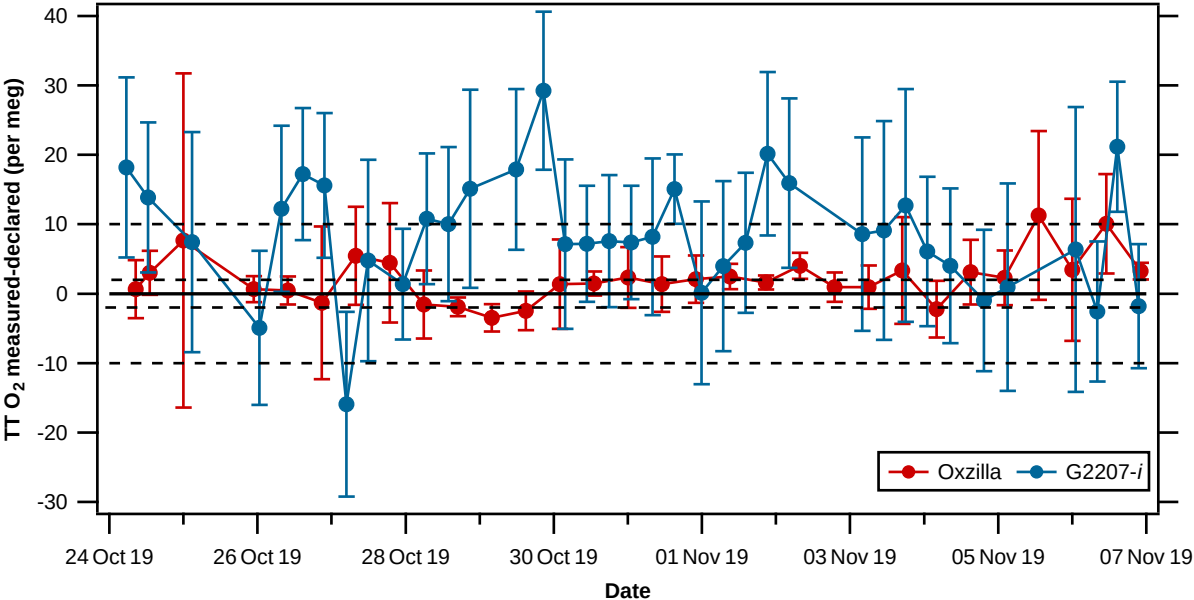
40
30
20
10
0
-10
-20
-30
TT O_2 measured-declared (per meg)
Oxzilla
G2207-*i*
24 Oct 19
26 Oct 19
28 Oct 19
30 Oct 19
01 Nov 19
03 Nov 19
05 Nov 19
07 Nov 19
Date