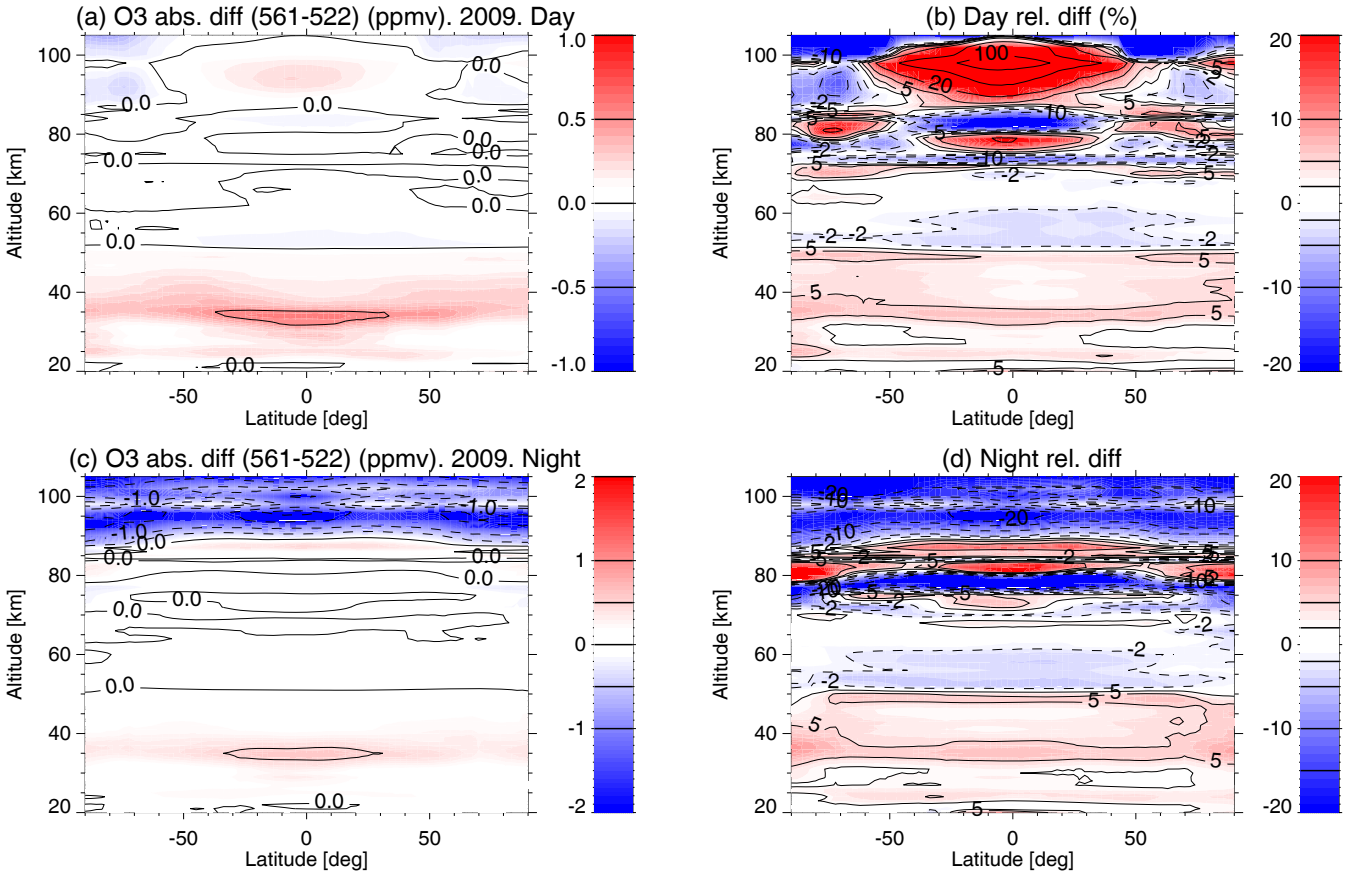
(a) O3 abs. diff (561-522) (ppmv). 2009. Day
(b) Day rel. diff (%)
(c) O3 abs. diff (561-522) (ppmv). 2009. Night
(d) Night rel. diff
Altitude [km]
Latitude [deg]