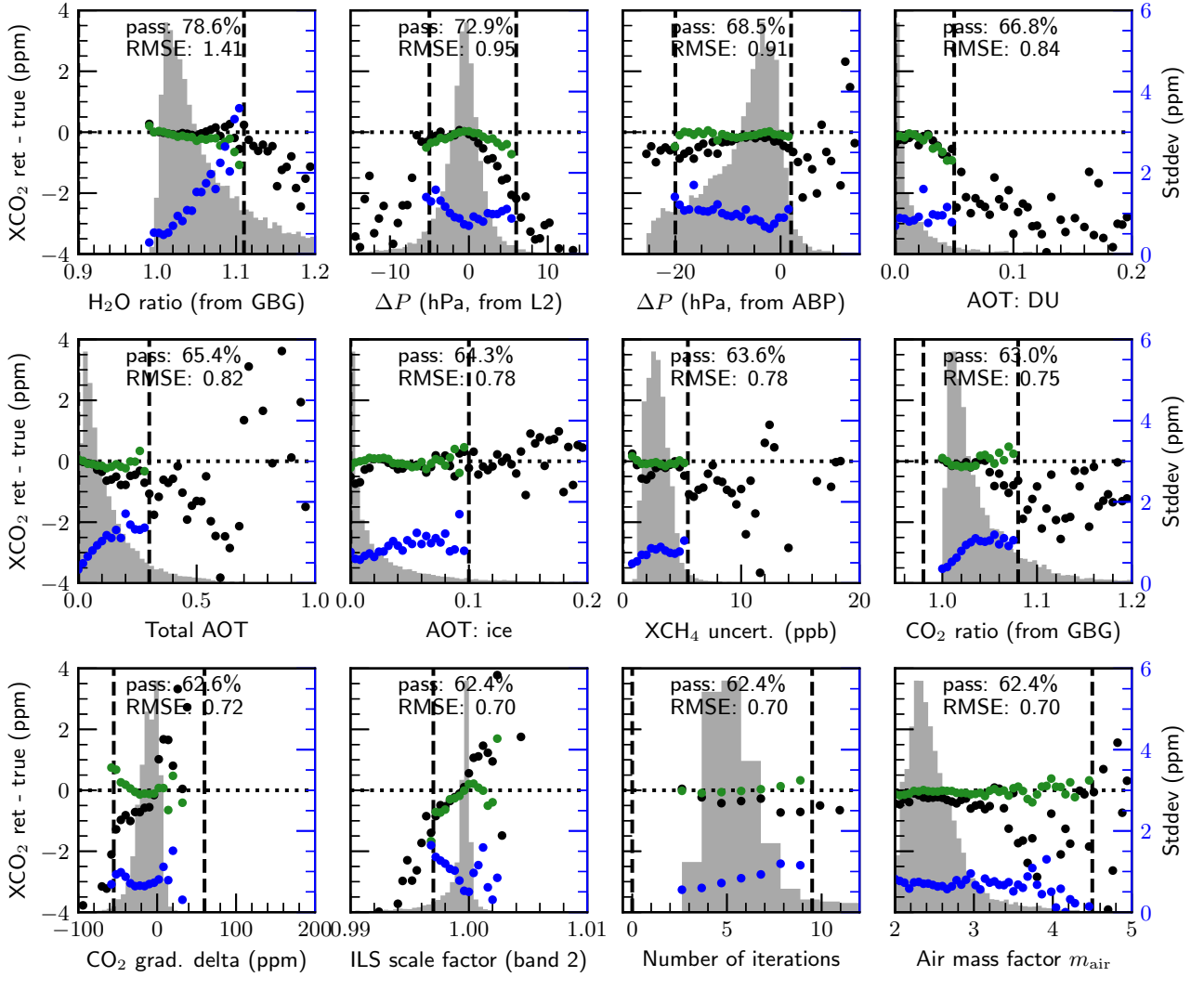
pass: 78.6%
RMSE: 1.41
pass: 72.9%
RMSE: 0.95
pass: 68.5%
RMSE: 0.91
pass: 66.8%
RMSE: 0.84
pass: 65.4%
RMSE: 0.82
pass: 64.3%
RMSE: 0.78
pass: 63.6%
RMSE: 0.78
pass: 63.0%
RMSE: 0.75
pass: 62.6%
RMSE: 0.72
pass: 62.4%
RMSE: 0.70
pass: 62.4%
RMSE: 0.70
pass: 62.4%
RMSE: 0.70
XCO2 ret - true (ppm)
Stddev (ppm)
H2O ratio (from GBG)
ΔP (hPa, from L2)
ΔP (hPa, from ABP)
AOT: DU
Total AOT
AOT: ice
XCH4 uncert. (ppb)
CO2 ratio (from GBG)
CO2 grad. delta (ppm)
ILS scale factor (band 2)
Number of iterations
Air mass factor m_{air}