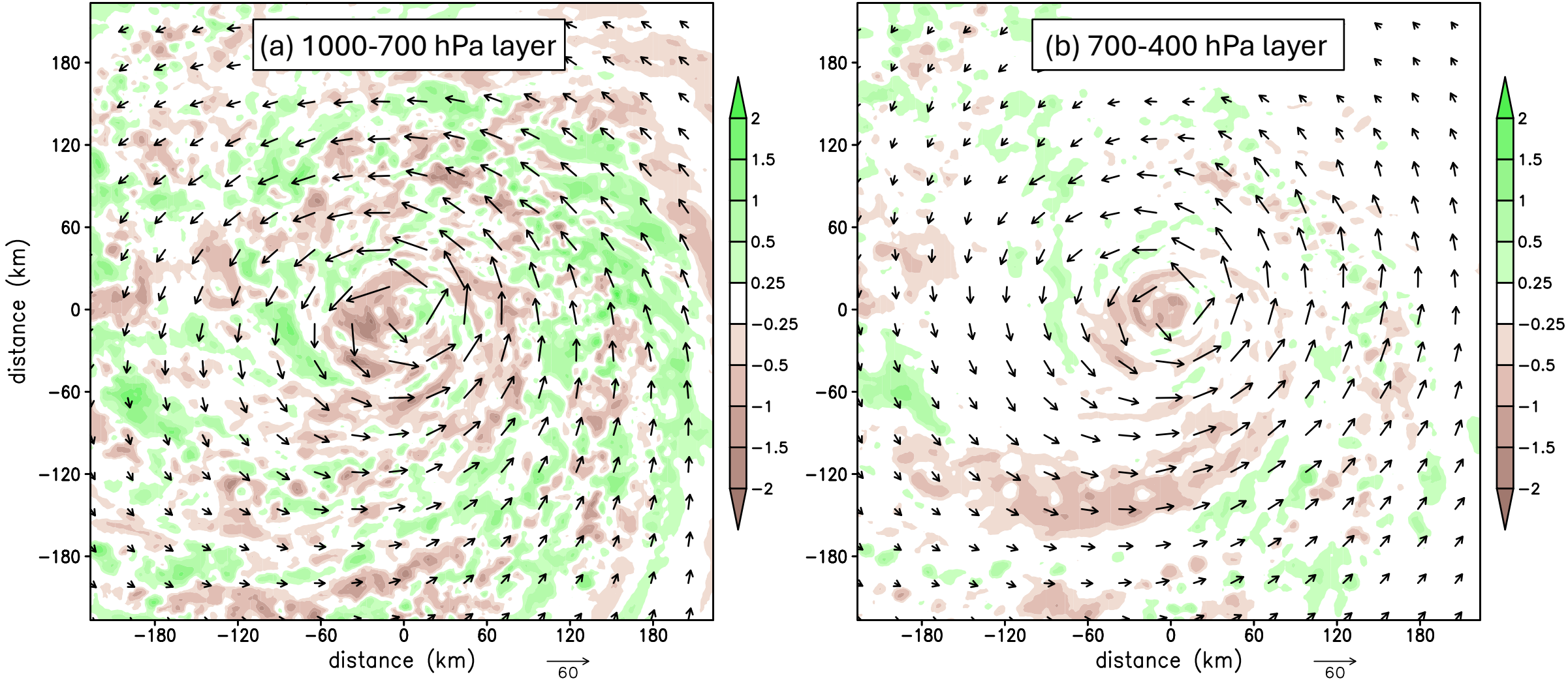
(a) 1000-700 hPa layer
(b) 700-400 hPa layer
distance (km)
distance (km)
distance (km)
distance (km)
180
120
60
0
−60
−120
−180
2
1.5
1
0.5
0.25
−0.25
−0.5
−1
−1.5
−2
60
60