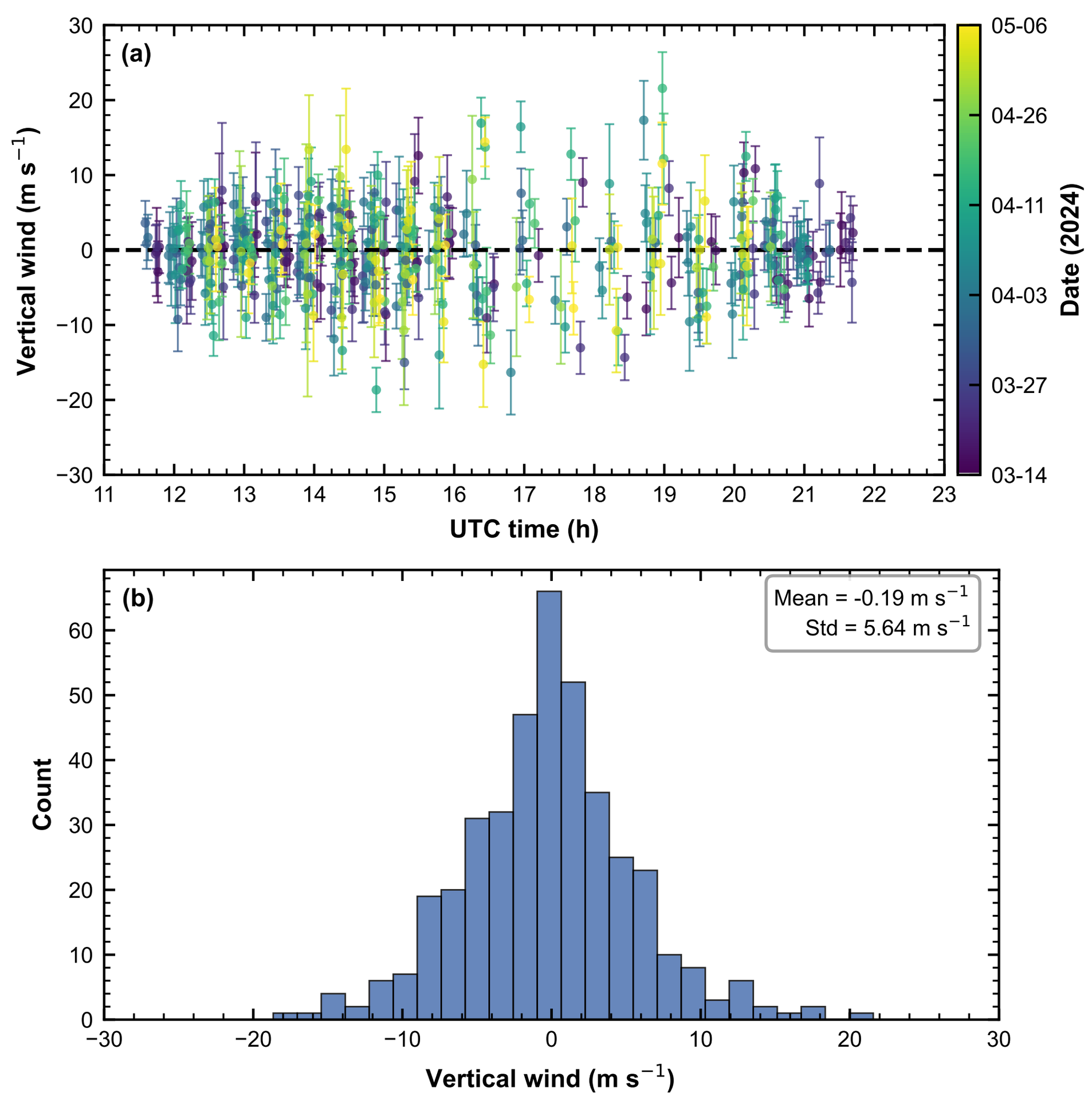
(a)
Vertical wind (m s^{-1})
UTC time (h)
Date (2024)
05-06
04-26
04-11
04-03
03-27
03-14
(b)
Mean = -0.19 m s^{-1}
Std = 5.64 m s^{-1}
Count
Vertical wind (m s^{-1})