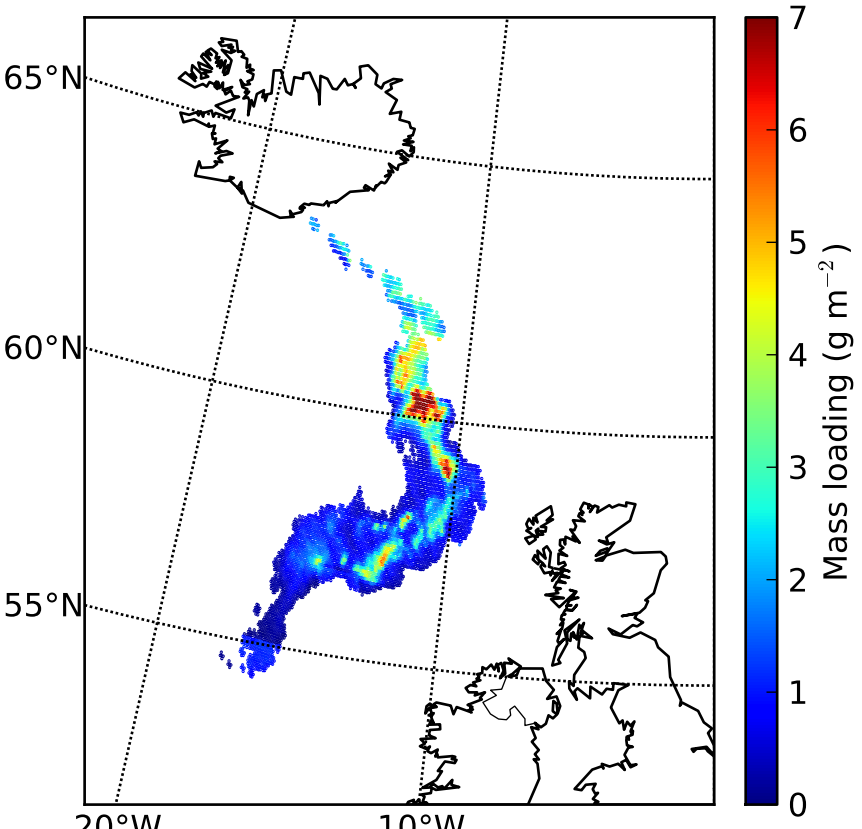
65°N
60°N
55°N
20°W
10°W
Mass loading (g m^{-2})
0
1
2
3
4
5
6
7