Atmos. Meas. Tech. Discuss., 7, C2987–C2988, 2014
www.atmos-meas-tech-discuss.net/7/C2987/2014/
© Author(s) 2014. This work is distributed under
the Creative Commons Attribute 3.0 License.

Atmospheric Measurement Techniques Discussions
Open Access

Interactive comment on "Distinguishing cirrus cloud presence in autonomous lidar measurements" *by* J. R. Campbell et al.

J. R. Campbell et al.

james.campbell@nrlmry.navy.mil

Received and published: 2 October 2014

The comment was uploaded in the form of a supplement:
http://www.atmos-meas-tech-discuss.net/7/C2987/2014/amtd-7-C2987-2014-supplement.pdf

Interactive comment on Atmos. Meas. Tech. Discuss., 7, 7207, 2014.

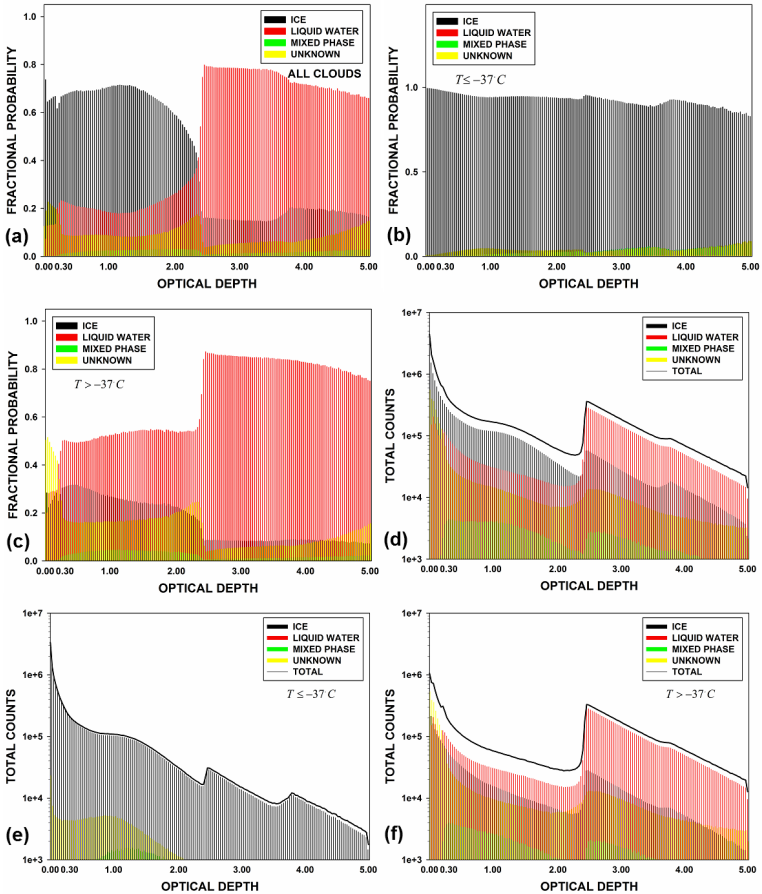

Fig. 1. New Figure 6

AMTD
7, C2987–C2988, 2014

Interactive Comment

CC BY