Dear editor,

We thank the two Referees for their valuable comments on our manuscript “Laboratory and field evaluation of the Aerosol Dynamics Inc. concentrator (ADIc) for aerosol mass spectrometry”. We think that the revision we made to the manuscript, based on the comment of the Reviewers, has improved the quality of the manuscript significantly. Most of the changes suggested by the Referees were implemented by adding requested technical details to the manuscript but we also added two figures to Supplemental material. In addition, some minor changes has been made throughout the manuscript to improve the grammar. All the changes to the manuscript have been made by “Track changes” mode and the changes in Supplemental information have been highlighted in yellow. Additionally, point-by-point responses to the comments of the Referees are given in separate author’s responses.

On behalf of all authors,

Sanna Saarikoski

Authors´ response to Referee #1 comments

We would like to thank Referee #1 for the valuable comments that aided us to improve the manuscript. In this post, we will provide our response to the Referee's comments. In our replies, we provide original comment from the Referee and our response followed by the changes made to the manuscript.

General comment:

(1) More details on the physical aspects of the ADIc may need to be reported. For example, it would be helpful to know the dimensions of the ADIc growth tube and the residence time of particles for a certain flow rate. Also, for the sake of clarity, consider to add on Figure 1 references to the parameters reported in Table 1. In mentioning the importance of minimizing the time the particle being a droplet inside the growth tube (line 113), it would be useful to quote the approximate time scale. In addition, the issue whether the ADIc modifies the shape or phase of particles should be addressed, at least briefly. Such changes could significantly affect aerosol quantification by the AMS.

Response and author's changes in manuscript:

Dimensions: The dimensions of the growth tube are already stated in the manuscript (see the text starting on line 126 (page 5) "The conditioner, initiator and moderator are 140 mm, 51 mm and 102 mm long, respectively, separated by 7.5 mm thick insulator sections. In both prototypes the growth tube was lined with a 9 mm-ID, ~1.5 mm-thick wick formed from rolled membrane filter."

Residence Time: We added to the manuscript: "For particles along the centerline of the flow, the calculated residence time from the point of activation to the inlet of the focusing nozzle is 200-300 ms, depending on the point of activation. Along the flow trajectory that encompasses 50% of the flow, the residence time is as long as 400 ms."

Operating temperatures for conditioner, initiator, moderator and focusing nozzle have been added to Fig. 1.

Particle Shape: Discussion of particle shape has been added to manuscript (see details in response to comment 6).

Detailed comments:

(2) Line 18, change "ultrafine" to "fine" since ADIc can clearly concentrate particles beyond the ultrafine mode.

Response and author's changes in manuscript: "ultrafine" has been changed to "fine"

(3) Figure 2 shows the size dependent concentration factors for particles only up to 400 nm in mobility diameter. What are the concentration factors for larger particles? Also, the blue circles appear to show in two different shades. Are these from two separate sets of experiments? If so, explain the differences.

Response and author's changes in manuscript: Unfortunately we were not able to investigate the concentration factors for the particles larger than 400 nm (in mobility diameter) in the laboratory due to the instrumentation available. However, based on the ambient size distribution data measured by the SP-AMS at SMEAR III (Fig. 5), the CFs were rather stable until 1 µm in vacuum diameter (dva) corresponding to ~600 nm in mobility diameter (see figure below).

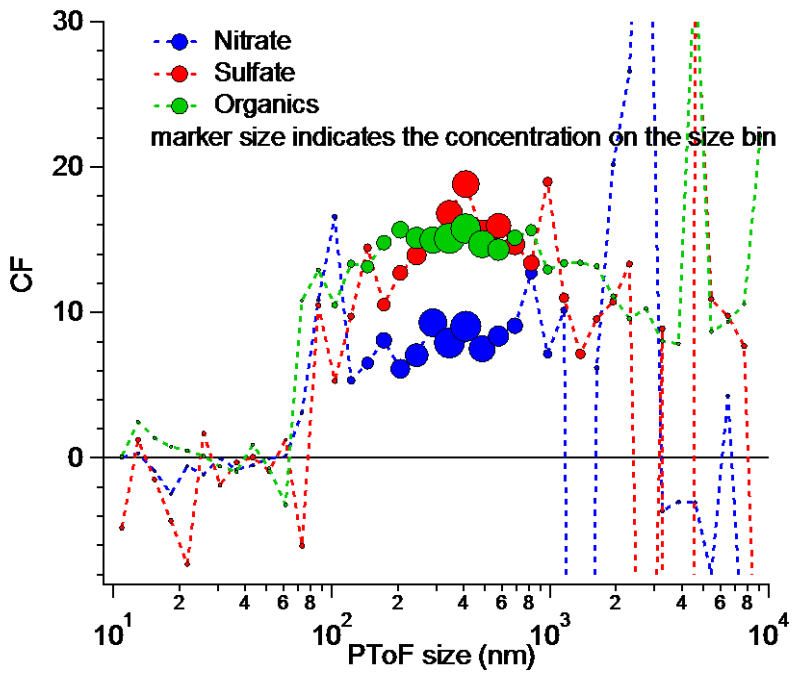

Fig. R1. Size dependent concentration factor for nitrate, sulfate and organics during the field measurements at SMEAR III in Helsinki.

In contrast, during the field measurements at ARI, the size distributions for organics and m/z 57 from the Q-AMS+ADIc were missing mass above dva ~ 700 nm that was measured by the HR-AMS without the ADIc. This difference can be at least partly explained by a difference in the cutoff of the aerodynamic lenses in the two AMS instruments. The difference in the size distributions is discussed also in comment (7) for Referee #2.

All blue circles are from the same experiments so they should appear in same color.

No changes were made to manuscript based on this comment.

(4) Line 201, the sentence ". . . measured size distributions were normalized to the mass spectra" is vague. Consider to revise.

Response and author's changes in manuscript: The sentence was modified to: "The measured size distributions were normalized to the mass concentrations measured in the mass spectrum mode."

(5) Line 237, how often was SP-AMS switching between laser-on and laser-off?

Response and author's changes in manuscript: Laser was switching between on and off every 1.5 minutes. Switching period has been added to manuscript.

(6) For the evaluation of ADIc's influence on aerosol composition and size, Figure 4 is presented to compare the average high resolution mass spectra for organics and rBC from an SP-AMS downstream and bypass the ADIc. The measured-CF for Cx was significantly higher than for the other ions. Could it be due to change in particle shape, thus particle collection efficiency in the laser beam? It would be also interesting to see an evaluation of the ADIc's influence on bulk PM composition, including both inorganics and organics.

Response and author's changes in manuscript: The influence of ADIc on particle shape has been added to the text: "One possible explanation is that the ADIc altered the shape of the rBC-containing particles. The effect of the condensation/evaporation process on particle shape was not explored in

this study; however, others have found changes in the shape of aggregates. In a study using a condensation system similar to that employed here, Ma et al (2013) reported collapse of the aggregate structure of laboratory-generated soot in the evaporation process. Regarding the SP-AMS, the morphology of the particles had been demonstrated to affect the collection efficiency since it affects the overlap of the particle beam and the laser beam (Willis et al., 2014)."

The bulk PM composition measured by the SP-AMS with and without the ADIc has been added to Supplemental material (Fig. S4).

References

Ma, X., Zangmeister, C. D., Gigault, J., Mulholland, G. W., & Zachariah, M. R. (2013). Soot aggregate restructuring during water processing. *Journal of Aerosol Science*, *66*, 209-219.

Willis, M.D., Lee, A.K.Y., Onasch, T.B., Fortner, E.C., Williams, L.R., Lambe, A.T., Worsnop, D.R., Abbatt, J.P.D., 2014. Collection efficiency of the soot-particle aerosol mass spectrometer (SP-AMS) for internally mixed particulate black carbon. Atmos. Meas. Tech. 7, 4507–4516.

(7) Line 311 – 313, this sentence is a bit confusing. Consider to revise.

Response and author's changes in manuscript: That sentence has been modified as well as few other sentences related to it.

(8) Line 355 – 358, does it mean that the Q-AMS and the SP-AMS report different ammonium concentration for the same air mass? Won't this discrepancy correctable through proper relative ionization efficiency calibration and fragmentation table adjustment (e.g., for better ammonium quantification)?

Response and author's changes in manuscript: The referee is correct that we did not have good agreement in bypass for ammonium between the Q-AMS and the HR-AMS, even with several RIE calibrations and adjustments to the fragmentation tables. Part of the problem is that ammonium concentration was low (< 0.4 ug m^{-3}), and it was often close to the detection limit for the Q-AMS during the bypass periods. We think that this is an indication of how hard it is to get two instruments to agree for all species.

Lines 355-358 were revised:

"Another possibility is that the RIE for ammonium was incorrect for one or both of the instruments, even though it was measured before and after the ambient sampling period with pure AN particles. The CF during bypass periods was 1.3 ± 0.4 (Table 3) indicating that the two instruments did not agree well for ammonium even when the Q-AMS was bypassing the ADIc. However, the ammonium mass loading was low (<0.4 ug m^{-3}) and often close to the detection limit for the Q-AMS during the bypass periods, leading to a large uncertainty in the bypass CF."

(9) Fig 8, the ammonium measurement after ADIc shows more spikes. Is this an artifact induced by the ADIc?

Response and author's changes in manuscript: Ammonium spikes in the time series of the ACSM are not induced by the ADIc since similar spikes are seen in Fig. 9a when the ACSM was used in bypass without the ADIc. We think that these spikes are likely related to the detection of small air bubbles in the ACSM that affect the measured ammonium concentration. The spikes may be either negative or positive if the air bubble is released during the filter or aerosol measurement phase.

We added to figure caption 8: “Spikes in the time series of ammonium in the ACSM are likely related to the detection of small air bubbles in the ACSM that affect the measured ammonium concentration.”

Authors´ response to Referee #2 comments

We would like to thank Referee #2 for the constructive comments that helped us to improve the manuscript. In this post, we will provide our response to the Referee's comments. In our replies, we provide original comment from the Referee and our response followed by the changes made to the manuscript.

(1) Lines 34-35, The sentence ". . .did not change the size distribution or the chemistry of the ambient aerosol particles." is too strong. The results do suggest there are some minor changes to the particle chemical composition (due to the composition dependence of concentration factor).

> **Response and author's changes in manuscript:** sentence is now …did not significantly change the size distribution…

(2) Please add diagrams illustrating the setup of the laboratory and field tests (at least in the supplementary information).

> **Response and author's changes in manuscript:** Set-ups for the laboratory and fields test have been added to Supplemental information (Fig. S2).

(3) Please clarify what a "multiplex chopper" is.

> **Response and author's changes in manuscript:** multiplex chopper is an efficient Particle time of Flight (ePToF) chopper that is based on a multiplexed particle beam chopper system with 50% particle throughput providing significantly improved signal-to-noise for the particle size measurement (compared to standard 1–2% throughput). We added to the text: …"(efficient Particle Time of Flight, ePToF, chopper) with 50% particle throughput."

(4) Line 270: how was CF measured? Fig. S2a-b shows the CF was 6.8 instead of 5.7.

> **Response and author's changes in manuscript:** The CF of 5.7 was an average of the CFs calculated separately to each data point (n=652) while the CF based on the regression slope was 6.8. We think that the average of the CFs is a better representation of the data since the regression slope can be biased by the large values. In addition, it gives a more realistic uncertainty. We have changed the text to read:
>
> **"**For the lower flow regime data (Fig. S3a–b), the average CF, calculated as the ratio of the number concentration in the output flow to that in the sample flow, was 5.7 ± 0.4 with a theoretical CF of 7.5. Linear regression of that data yielded a correlation coefficient (R^2) of 0.984. In the higher flow regime (Fig. S3c–d), the measured CF was 9.0 ± 0.7, with a theoretical CF of 13.6."

(5) Figure S2c-d, the values of regression slope listed in Figures S2c and S2d are different (9.7 and 10.4).

> **Response and author's changes in manuscript:** The correct regression slope in Fig. S2c (now Fig. S3c) is 10.4. The figure has been changed.

(6) Line 302, how frequently was the sampling alternated between ADIc and the bypass line?

> **Response and author's changes in manuscript:** The SP-AM was switching between the bypass line and the ADIc every 30 minutes. Switching period has been added to the text.

(7) Lines 368-369: The low particle transmission efficiency through the lens is unlikely the only cause for the low CF. Figure S3c shows that in the lower size range (e.g., 400- 600 nm), the CF was about 5, substantially

below the theoretical value. How do the measurements of Q-AMS with ADIc bypassed compare with HR-AMS data for different species?

Response and author's changes in manuscript: The referee is right that the CF for organics and m/z 57 (~6 and ~4, respectively) was much lower than the theoretical CF (10.5) at the size range of 400–600 nm. Unfortunately the bypass period was rather short and the Q-AMS size distribution data was too noisy to be compared with the size distributions from the HR-AMS during the bypass.

However, in Table 3 we present the ratio of Q-AMS to HR-AMS mass loadings (without size distribution information) for the chemical species during the bypass period. The mass concentrations from the Q-AMS and HR-AMS in bypass agreed for sulfate and nitrate while ammonium had larger concentrations from the Q-AMS in bypass (for ammonium see comment (8) for Referee #1). In terms of organics, the mass loadings measured by the Q-AMS were smaller than those from the HR-AMS in bypass (ratio=0.7). This suggests that the low CF for organics can be partly due to the fact that the two instruments did not agree well for organics even when the Q-AMS was bypassing the ADIc. To investigate this difference, the mass spectra of organics from the Q-AMS with the ADIc and in bypass was compared to the mass spectra from the HR-AMS (in bypass) in the unit mass resolution mode (see Figure below). It is clear that m/z 44 agrees pretty well for the two instruments but the HR-AMS has more signal at most m/z's, especially at higher m/z's. It's possible that there was more fragmentation in the Q-AMS, but it's also possible that there was always road paving aerosol in the air and the lens cutoff affected the mass spectra even during bypass.

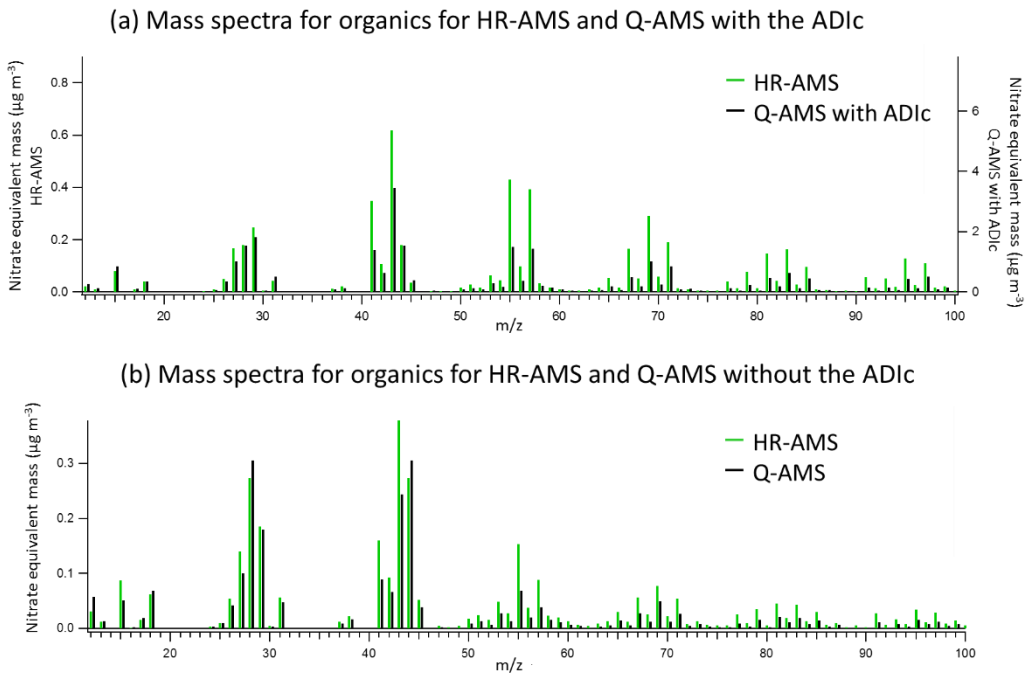

Fig. R1. Mass spectra for organics measured with the Q-AMS with the ADIc and HR-AMS in bypass (without the ADIc) (a), and the Q-AMS and HR-AMS without the ADIc (b).

Nevertheless, it can't be ruled out totally, that the concentration process was less effective for hydrocarbon-like organics than for e.g. sulfate during the field test at ARI. However, during the measurements in Helsinki, just the opposite was found. At SMEAR III hydrocarbon-like organics had higher CF than highly oxygenated organics (Fig. 4).

We added to manuscript: “Besides the lens cut-off, it is possible that the CF was smaller for hydrocarbon-like organics than for oxygenated organics during the measurements at ARI. However, that is just the opposite of what was found at SMEAR III in Helsinki where hydrocarbon-like fragment ions had higher CF than highly oxygenated fragment ions (Fig. 4).”

We added two sentences about the agreement between the two instruments during bypass:

”Average values of CF are presented in Table 3, along with the ratio of the mass loadings during bypass periods.” in the first paragraph of Section 3.2.3 and ”The agreement between the two instruments during bypass periods was excellent for nitrate and sulfate (Table 3).” in the second paragraph.

Figure S5a has been changed because it contained incorrect data.

Also, “the average mass loadings” have been removed from the caption for Table 3 because the mass loadings were not presented in Table 3.

Laboratory and field evaluation of the Aerosol Dynamics Inc. concentrator (ADIc) for aerosol mass spectrometry

Sanna Saarikoski[1], Leah R. Williams[2], Steven R. Spielman[3], Gregory S. Lewis[3], Arantzazu Eiguren-Fernandez[3], Minna Aurela[1], Susanne V. Hering[3], Kimmo Teinilä[1], Philip Croteau[2], John T. Jayne[2], Thorsten Hohaus[2,+], Douglas R. Worsnop[2], Hilkka Timonen[1]

[1] Atmospheric Composition Research, Finnish Meteorological Institute, Helsinki, Finland

[2] Center for Aerosol and Cloud Chemistry, Aerodyne Research, Inc., Billerica, MA, USA

[3] Aerosol Dynamics Inc., Berkeley, CA, USA

[+] Now at Institute of Energy and Climate Research, IEK-8: Troposphere, Forschungszentrum Juelich GmbH, Juelich, Germany

Abstract

An air-to-air ultrafine particle concentrator (Aerosol Dynamics Inc. concentrator; ADIc) has been designed to enhance on-line chemical characterization of ambient aerosols by aerosol mass spectrometry. The ADIc employs a three-stage, moderated water-based condensation growth tube coupled to an aerodynamic focusing nozzle to concentrate ~~ultra~~fine particles into a portion of the flow. The system can be configured to sample between 1.0–1.7 L min^{-1} with an output concentrated flow between 0.08–0.12 L min^{-1}, resulting in a theoretical concentration factor (sample flow/output flow) ranging from 8 to 21. Laboratory tests with monodisperse particles show that the ADIc is effective for particles as small as 10 nm. Laboratory experiments conducted with the Aerosol Mass Spectrometer (AMS) showed no shift in the particle size after the ADIc, as measured by the AMS particle time-of-flight. The ADIc-AMS system was operated unattended over a one-month period near Boston, Massachusetts. Comparison to a parallel AMS without the concentrator showed concentration factors of 9.7 ± 0.15 and 9.1 ± 0.1 for sulfate and nitrate, respectively, when operated with a theoretical concentration factor of 10.5 ± 0.3. The c~~C~~oncentration factor of organics was lower, possibly due to the presence of large particles from nearby road-paving operations, and a difference in aerodynamic lens cutoff between the two AMS instruments. Another field deployment was carried out in Helsinki, Finland. Two ~10-day measurement periods showed good correlation for the concentrations of organics, sulfate, nitrate and ammonium measured with an Aerosol Chemical Speciation Monitor (ACSM) after the ADIc, and a parallel AMS without the concentrator. Additional experiments with an AMS alternating between the ADIc and a bypass line demonstrated that the concentrator did not significantly change ~~significantly~~ the size distribution or the chemistry of the ambient aerosol particles.

1 Introduction

Particles in the ambient atmosphere are of concern for human health, air quality and climate change (Pope and Dockery, 2006; Lelieveld et al., 2015; IPCC 2014). Measurement of the chemical characteristics of particles, and the health effects associated with their inhalation, often benefit from higher sample load which can be achieved by increasing sample flow rate, extending sampling time or using a particle concentrator. Enrichment of particle number or mass concentration is particularly important for measurements in regions where particle concentrations are low, such as in Arctic or Antarctic background areas (10–1000 particles per cm^{-3}, Asmi et al., 2010; Tunved et al., 2006). An increase in particle mass can also benefit the measurement of trace aerosol components such as metals, or improve the determination of chemically resolved size distributions.

Several air-to-air concentrators have been designed to increase the concentration of particles with respect to the suspending gas volume, and to thereby provide~~ing~~ enhanced aerosol detection. To be beneficial, the concentrator should be small, easy to maintain and capable of operating several days or even weeks unattended. Even more importantly, the concentrator should provide stable enrichment of particles, and maintain aerosol chemical and physical and properties such as composition and size distribution. Virtual impactors are a well-known type of air-to-air particle concentrators that use a low-velocity sampling probe to sample a particle flow exiting from a nozzle but they are typically ineffective for the submicrometer (< 1 µm) and ultrafine (< 100 nm) particle size ranges that are of most interest for atmospheric and health-related particle studies. Current air-to-air concentrators for small particles couple condensational growth with traditional virtual impactors, e.g., the Versatile Aerosol Concentration Enrichment System (VACES, Kim et al., 2001), the miniature VACES (Geller et al., 2006; Saarikoski et al., 2014) or the Harvard Ultrafine Concentrated Ambient Particle System (HUCAPS, Gupta et al., 2004). However, these systems are ineffective for particles below ~30 nm in diameter. Moreover, with long condensational growth times, these approaches have been shown to feature the undesirable effect of changing the particle chemical composition (e.g., Saarikoski et al., 2014).

Here we present a new air-to-air particle concentrator, the Aerosol Dynamics Inc. concentrator (ADIc), that is based on the three-stage, laminar-flow, water-based condensational growth approach used in the Sequential Spot Sampler (Eiguren Fernandez et al,, 2014; Pan et al., 2016),

and in some water condensation particle counters (CPCs, Hering et al., 2017; 2018). This system is designed specifically for instruments with low sampling flow rates on the order of 0.1 L min^{-1}. It offers concentration factors (CFs) of 8 to 21 for particles as small as 10 nm diameter in an output flow that is noncondensing at typical room temperatures (i.e. with dew points below 16 °C). Previously, a preliminary version of this concentration approach that used a two-stage growth tube was coupled to an Aerosol Time-of-Flight Mass Spectrometer (ATOFMS, Zauscher et al., 2011) and showed both concentration enhancement and lack of chemical artifacts. However, this preliminary system was not stable enough for long-term operation.

The three-stage growth column version of the ADIc described here eliminates excess water vapor in the output flow and decreases the residence time for the particle in the droplet phase, with the objective of minimizing chemical artifacts as well as providing long-term stability. The ADIc is a smaller scale~~d~~ version of the approach used in the nano-particle charger reported by Kreisberg et al. (2018), for which chemical artifacts, evaluated using Thermal Desorption Chemical Ionization Mass Spectrometry, were found to be mostly insignificant. The ADIc is tailored for use with an aerosol mass spectrometer, such as the Aerodyne Aerosol Mass Spectrometer (AMS), the Aerodyne Aerosol Chemical Speciation Monitor (ACSM) or the ATOFMS. In this paper, the ADIc was evaluated in laboratory experiments that explored its influence on particle size and chemical composition. The ADIc was also evaluated in field measurements conducted in two different environments (~~urban and~~ urban background and suburban) and with different commonly used types of aerosol mass spectrometers. Moreover, long term (weeks to months) unattended operation of the ADIc was demonstrated.

2 Experimental

2.1 System description of the ADIc

The ADIc uses a laminar flow, water- based condensation growth tube coupled to an aerodynamic focusing nozzle to provide concentration of particles from a 1–1.7 L min^{-1} sample flow into a 0.08–0.12 L min^{-1} concentrated output flow. This system uses a three-stage moderated aerosol condensation approach (Hering et al., 2014) whereby the aerosol flow passes through a wet-walled tube with three distinct temperature regions (Fig. 1). In the first stage, the conditioner has cold walls and brings the flow to known conditions of cool temperature and high relative humidity

(RH). The second, initiator stage, has warm walls and provides the water vapor that creates the supersaturation for particle activation, while the last, cool-walled moderator stage provides time for particle growth while simultaneously removing water vapor from the flow. The water vapor saturation level reaches a value of 1.4 in the initiator while maintaining temperatures below 30 °C in the majority of the sample flow, and simultaneously providing for output flow dew points below 16 °C. Thus, the water vapor content of the output flow is reduced to typical ambient conditions, making it easier to handle, and minimizing the amount of water reaching the detection system. The wetted walls are maintained by a single wick formed from rolled membrane filter media and the flow is laminar throughout the ADIc system.

Within the growth tube, particles with diameters above 5–10 nm are activated and grow by condensation to form droplets of approximately 1.5–4 µm in diameter. The cooled, droplet-laden flow passes through a 1-mm diameter nozzle wherein the droplets are aerodynamically focused along the central core of the flow, much as described by Fuerstenau et al. (1994). The ADIc contains an annular slit in the side wall of this nozzle, through which the majority (85–95 %) of the flow (discard flow) is extracted. The remaining 5–15 % of the flow contains the droplets which have been focused aerodynamically. Water evaporates from the droplets once the flow regains ambient (20–25 °C) temperature to provide a concentrated aerosol flow (output flow). The system is designed to minimize the time the particle is a droplet, with the objective of minimizing chemical artifacts, similar to the nano-particle charging system (Kreisberg et al., 2018).

The exact design of the focusing and flow extraction nozzle is based on numerical modeling done using the Comsol Multiphysics package. Numerical modeling results, presented in Fig. S1 for the final design, show that particles smaller than 1µm follow the gas flow trajectories and are extracted through the annular slit while those above 6 µm over-focus and collide with the opposite wall. However, intermediately sized particles, corresponding to a Stokes number (St) of 0.5 to 3.5, are aerodynamically focused in the region near the centerline of the flow. These particles follow the remaining flow, the output flow, which continues straight, thus providing a concentrated flow for sampling with aerosol instrumentation. The theoretical concentration factor is determined by the ratio of the sample flow rate to the output flow rate and can be varied between 8 and 21.

Two prototype concentrators (Prototype 1 and 2) were used in this study, both having the same dimensions for the growth tube and nozzle. The conditioner, initiator and moderator are 140 mm,

51 mm and 102 mm long, respectively, separated by 7.5 mm thick insulator sections. In both prototypes the growth tube was lined with a 9 mm-ID, ~1.5 mm-thick wick formed from rolled membrane filter. For particles along the centerline of the flow, the calculated residence time from the point of activation to the inlet of the focusing nozzle is 200–300 ms, depending on the point of activation. Along the flow trajectory that encompasses 50% of the flow, the residence time is as long~~much~~ as 400 ms.

The conditioner and moderator were cooled using Peltier heat pumps and the initiator and focusing nozzle were heated resistively. All three regions used proportional-integral-derivative (PID) control to maintain set-point temperatures. Distilled water was injected into the initiator stage at a rate of 5 µL min^{-1} and excess water was removed from the base of the wick carried by a small flow of ~0.05 L min^{-1} of air into a waste bottle. Other than packaging, the only difference between the prototypes was that Prototype 1 had a mass flow meter to measure the discard flow while Prototype 2 did not have this option. The theoretical CF for Prototype 1 was determined continuously from the measured flows, while for Prototype 2 the theoretical CF was determined from the sample and concentrated flow rates measured before and after each experiment. The size of the ADIc is approximately 30 x 30 x 50 cm (W x D x H) and the weight is ~11 kg.

2.2 Evaluation in the laboratory

2.2.1 Particle number measurements at ADI

The performance of the ADIc for particle counting was evaluated in the laboratory at Aerosol Dynamics Inc. (ADI) using monodisperse particles generated by atomization, followed by drying and charge conditioning (soft X-ray, Model 3087, TSI Inc., Shoreview, US). Particles were size selected using a nano-differential mobility analyzer (DMA, Model 3085, TSI Inc., Shoreview, US) for sizes between 5 nm and 60 nm and using the Aerosol Dynamics Inc. high-flow DMA (Stolzenburg et al., 1998) for sizes between 20 nm and 4~~6~~00 nm. Particle concentrations were measured in the sample flow and in the concentrated output flow using water-based CPCs. Prototype 1 was evaluated with mono-mobility ammonium sulfate (AS) particles with a pair of prototype Model 3785 (TSI Inc., Shoreview, US) water-based CPCs and a Model 3783 CPC (TSI Inc., Shoreview, US) to simultaneously measure particle concentrations in the sample flow, in the

discard flow, and in the concentrated output flow, respectively. The sample flow was fixed at 1.0 L min^{-1}, and the output flow was 0.12 L min^{-1} (theoretical CF = 8.3). The operating temperatures for conditioner (Tcon), initiator (Tini), moderator (Tmod) and focusing nozzle (Tnoz) were 5, 26, 10 and 30 °C, respectively (see Table 1).

Similar evaluation experiments were carried out on Prototype 2 but its operation was tested under two flow regimes. First, experiments were done at 1.0 L min^{-1} sample flow and 0.11 L min^{-1} output flow (theoretical CF = 9.1), with similar operating temperatures to Prototype 1. To test higher CFs, experiments were also done at a sample flow rate of 1.5 L min^{-1} and an output flow of 0.11 L min^{-1} for a theoretical CF of 13.6. The growth tube is sized for low-flow operation, such that the centerline supersaturation reaches its maximum at the end of the warm initiator section. At the higher flow rate, the residence time is shorter, and thus for the same operating temperatures the peak supersaturation is lower. To compensate, the initiator was operated at a warmer wall temperature, thereby providing a similar value for the calculated peak super-saturation. The operating temperatures for the higher flow rate were Tcon = 6 °C, Tini = 31 °C, Tmod = 8 °C, and Tnoz = 35 °C (Table 1).

In addition to laboratory generated AS particles, both prototypes were tested with laboratory air using a pair of water-based CPCs, one sampling upstream of the ADIc and one sampling downstream.

2.2.2 Particle chemistry at ARI and FMI

The performance of the ADIc in terms of particle chemistry was evaluated at Aerodyne Research, Inc. (ARI) and at the Finnish Meteorological Institute (FMI). Laboratory experiments were carried out by using particles generated with a constant output atomizer (Model 3076, TSI Inc., Shoreview, US) from AS or ammonium nitrate (AN) in deionized water, or from dioctyl sebacate (DOS) in 2-propanol. Generated particles were dried with a silica gel dryer and the desired monodisperse particle size fraction was selected using a DMA (Model 3080, TSI Inc., Shoreview, US). A valve system was used to alternate between passing the particles through the ADIc and bypassing it. Temperature and flow settings used in the ADIc during the ARI and FMI experiments are given in Table 1.

Particle size and chemical composition were measured with several different versions of the AMS, including a high-resolution time-of-flight aerosol mass spectrometer (HR-AMS, Aerodyne Research Inc., Billerica, US; DeCarlo et al., 2006), a soot-particle aerosol mass spectrometer (SP-AMS, Aerodyne Research Inc., Billerica, US; Onasch et al., 2012), a quadrupole aerosol mass spectrometer (Q-AMS, Aerodyne Research Inc., Billerica, US; Canagaratna et al., 2007) and a quadrupole aerosol chemical speciation monitor (ACSM, Aerodyne Research Inc., Billerica, US; Ng et al., 2011). These instruments all operate on the same principle. Aerosol particles are sampled through an aerodynamic lens, forming a narrow particle beam that is transmitted into the detection chamber where the non-refractory species are flash vaporized upon impact on a hot surface (600 °C). The particle vapor is ionized using electron impact ionization (70 eV) and detected by the mass spectrometer. Particle size (particle time of flight, ~~(~~PtoF,~~)~~ data) is determined from particle flight time in the vacuum chamber after passing through a chopper. The typical size range of particles detected with an AMS is 70 nm to 700 nm (Liu et al., 2007). In addition to the thermal vaporizer, the SP-AMS incorporates an intracavity Nd-YAG (1064 nm) laser that enables the detec~~rmina~~tion of refractory black carbon (rBC) and metal containing particles (Onasch et al., 2012; Carbone et al., 2015). The ACSM does not include particle size measurement capability.

HR- and SP-AMS data was analyzed with the Squirrel (v1.57H)/Pika (v1.16H) and Squirrel (v1.60P)/Pika (v1.20P) analysis package, respectively. Additionally, high resolution (HR) size distribution data from the SP-AMS was analyzed with the Squirrel (v1.62A)/Pika (v1.22A) package. Both the HR-AMS and SP-AMS instruments were equipped with a multiplex chopper (efficient Particle Time of Flight, ePToF, chopper) with 50% particle throughput. ~~and t~~The measured size distributions were normalized to the mass ~~-~~concentrations measured in the mass spectrum~~a~~ mode. Q-AMS data was analyzed with AMS Analysis Toolkit 1.43. ACSM data was analyzed with ACSM Local (v1.6.1.1). All of the analysis software runs in the Igor 6 (WaveMetrics, Inc.) programming environment. The three AMS instruments and the ACSM were calibrated for ionization efficiency (IE) of nitrate and relative ionization efficiency (RIE) of both ammonium and sulfate, using size selected single component particles of AN or AS (Budisulistiorini et al., 2014).

2.3 Field testing

The ADIc was tested for ambient aerosol at two different locations. At ARI, particles were sampled from a roof top sampling station on the ARI building at 45 Manning St., Billerica, MA (42.53, -71.27, 60 m a.s.l.), located in a suburban office park about 30 km NW of Boston, MA and ~~located~~ about 60 m NE of 6-lane~~a major~~ freeway. Ambient air was sampled at 3 L min^{-1} through a 2.5 µm cut cyclone and split between two paths. The first path went to an HR-AMS and a CPC (Model 3776, TSI Inc., Shoreview, US). The second path went to the ADIc followed by a Q-AMS and a CPC (Model mCPC, Brechtel, Hayward, US). Two valves allowed the ambient air to bypass the ADIc and directly enter the Q-AMS. Both AMSs recorded data at 2-minute time resolution. Ambient sampling was conducted from 1 to 26 August 2014. The default collection efficiency (CE) of 0.5 for ambient particles was applied to data from both AMS instruments. Local ambient temperature was downloaded from Weather Underground for station KMABILLE10 and ambient RH data was downloaded from NOAA for Hanscom.

The second ambient sampling location was at an urban background station (SMEAR III; Station for Measuring Ecosystem-Atmosphere Relationships, 60.20, 24.95, 30 m a.s.l., described by Järvi et al., 2009) located at the Kumpula campus near the FMI building, about 5 km NE of the Helsinki city center, Finland. The station is surrounded by office buildings on one side and a small forest and botanical garden on the other side. Ambient particles were sampled through a 2.5 µm cyclone with a flow rate of 3 L min^{-1}. Sample flow was split into two sampling lines; the first line went to the SP-AMS (with an additional bypass flow of 1.3–2 L min^{-1}) and the second line to the ADIc followed by an ACSM. The ACSM data was averaged approximately to 10-minute time resolution (10 times open + close, m/z range: 10–150, scan rate 200 ms/amu) and the SP-AMS measured with a time resolution of 1.5 minutes. Two sample flow regimes were tested with the ACSM+ADIc system; the sample flow was set to either 1.7 L min^{-1} or 1.0 L min^{-1} while the output flow of the ADIc was determined by the ACSM inlet flow of 0.08 L min^{-1}, giving a theoretical CF of 21.3 and 12.5 for high and low sample flow, respectively. Additionally, in a separate set of experiments, the ADIc was installed upstream of the SP-AMS in order to investigate the influence of the ADIc on high resolution mass spectra and size distributions. Those tests were carried out in the high flow regime (theoretical CF of 21.3) in order to maximize the increase in HR organic and rBC mass spectral and PToF signals with the ADIc. The SP-AMS measurements were conducted by switching the laser on/~~ and~~ off every 1.5 minutes. Laser off data was utilized when the SP-AMS was compared with the ACSM+ADIc and laser on data was used for the period when the ADIc

was installed in front of the SP-AMS. The default CE of 0.5 for ambient particles was applied to both ACSM and SP-AMS data. An RH sensor was installed in the ACSM line after the ADIc. Ambient meteorological parameters were recorded at the Kumpula Weather station. Field measurements at SMEAR III were conducted between 13 July to 22 October 2018, with sampling on about 27 different days. Temperature settings of the ADIc during the field campaigns at ARI and FMI are given in Table 1. Instrumental setu-ps used in the laboratory and field tests at ADI, ARI and FMI are shown in Fig. S2.

3 Results and discussion

3.1 Laboratory evaluation

3.1.1 Concentration factor

Figure 2 shows laboratory results for monodisperse AS particles for two flow regimes. The measured concentration factor, defined as the ratio of particle number concentration in the output flow of the ADIc to that in the sample flow, is plotted as a function of particle mobility diameter. Data for the lower flow regime is from Prototype 1, which was subsequently tested at ARI for aerosol chemical species. For the lower flow, the average measured CF was 7.7 ± 0.3 for the particles larger than 15 nm, compared to a theoretical CF of 8.3. Data shown for the higher flow regime was obtained with Prototype 2, which was later tested at FMI for particle chemistry and size distributions. For the higher flow, the measured CF was 11.9 ± 0.2, compared to a theoretical CF of 13.6, for 50–305 nm particles. When operated in the lower flow regime, Protoype 2 data is similar to that for Prototype 1, with a measured CF of 7.0 ± 0.5 (data not shown). The influence of ADIc on particle size was investigated in more detail with aerosol mass spectrometers (Sect. 3.1.2.).

The ratio of measured to theoretical CF was ~0.9 (see Table 2), suggesting that 90 % of the particles in the sample flow were focused into the output concentrated flow. In the experiments conducted on Prototype 1, the particle concentration was also measured in the discard flow, and it accounted for 9 ± 2 % of the sampled particle concentration at sizes above 20 nm, on average. The fraction of particles in the discard flow showed a small, but systematic, dependence on particle size with the fraction decreasing from 12 % at 18 nm to 6 % at 600 nm. The unaccounted for

particles (2 % on average) were presumably lost in the transport lines or in the focusing nozzle itself.

To evaluate the stability of the ADIc, both prototypes were operated for several days while sampling laboratory air. Particle number concentrations were measured in the sample flow and in the output flow. Particle concentration varied between 900 and 15000 # cm^{-3}. For the lower flow regime data (Fig. S3~~2~~a–b), the ~~measured~~ average CF, calculated as the ratio of the number concentration in the output flow to that in the sample flow, was ~~of~~ 5.7~~6~~~~5.8~~~~7~~ ± 0.4~~04~~ with a~~the~~ theoretical CF of 7.5. Linear regression of that data yielded a correlation coefficient (R^2) of 0.984. In the higher flow regime (Fig. S3~~2~~c–d), the measured CF was ~~9~~9.0 ~~10.4~~~~0~~ ± ~~-~~0.~~7~~~~10~~7, with a theoretical CF of 13.6. For that data the correlation coefficient (R^2) was 0.940. It is important to note that particle concentrations were measured using CPCs with a 5 nm activation threshold while the ADIc threshold is closer to 10 nm. Thus, particles below 10 nm in the ambient size distribution would not be concentrated, leading to a lower measured CF and a lower ratio of measured/theoretical CF than in Table 2. In addition, changes in the ambient size distribution can lead to some variability in the measured CF. Importantly, no systematic change was observed throughout the experiments.

3.1.2 Chemical composition and particle size

The dependence of CF on particle chemical composition was evaluated in the laboratory with size-selected 300 nm AS and AN particles ~~and a subsequent analysis of concentrated aerosol by~~ , sampling with the~~an~~ ~~HR~~Q-AMS with and without the ADIc in front. The theoretical and the measured CF for ammonium and sulfate from AS and for ammonium and nitrate from AN are given in Table 2. Compared to the CF obtained for particle number concentration, the ratio of measured to theoretical CF was the same for AS while for AN the measured CF was slightly closer to the theoretical CF.

The influence of the ADIc on particle size was investigated by using monodisperse AS, AN and DOS particles in the size range of 30 to 340 nm (mobility diameter). Size and chemical composition of particles with and without the ADIc were analyzed by an SP-AMS. Measurements were carried out in the high flow regime (theoretical CF of 21.3). Figure 3 shows the vacuum

aerodynamic diameter (d_{va}) for sulfate (from AS), nitrate (from AN) and organics (from DOS) as measured for concentrated versus unconcentrated aerosol. The regression slope was 1.02, the intercept was -2.51, and the correlation coefficient (R^2) was 0.999 showing that the particle diameter was not changed by passing through the ADIc for any of the measured particle sizes or chemical species.

3.2 Field Evaluation

3.2.1 Ambient organics and rBC

The performance of the ADIc for ambient aerosol was examined at two locations; at a roof top sampling station on the ARI building and at SMEAR III in Helsinki. In order to investigate the impact of the ADIc on aerosol organic and rBC chemistry, the SP-AMS was installed behind the ADIc at SMEAR III and alternated every 30 minutes between measuring~~ed alternately from~~ the output flow of the ADIc and a bypass line~~ with 30 minutes time periods~~. Measurements were performed on 11 different days in June, July and August 2018 with a total sampling time of ~7 hours behind the ADIc and ~7 hours in bypass. Average high-resolution mass spectra for organics and rBC with and without the ADIc are presented in Fig. 4. In general, organics at SMEAR III were highly oxygenated with large oxygen to carbon ratio (O:C) and large organic carbon to organic matter ratio (OC:OM). The elemental composition of organics did not change noticeably when the sample was passed through the ADIc.

The correlation between the mass spectral ions with and without the ADIc for each fragment family are presented in Fig. 4 c–f. The correlation was uniformly high (R^2 > 0.987) and the slope describing the measured CF was ~~on average~~ smaller than theoretical CF (21.3) for all the families except the C_x (rBC) family~~19.2 ± 3.2~~. ~~The slope was smallest for the most oxygenated fragment family $C_xH_yO_{z,\ z>1}$ and largest for C_x (rBC) and was smaller than theoretical CF (21.3) for all families except the C_x family.~~ Smaller measured than theoretical CF is in agreement with the results obtained in the laboratory tests (see Table 2) while the reason for a larger measured than theoretical CF for C_x is still unclear. One possible explanation is that the ADIc altered the shape of the rBC-containing particles. The effect of the condensation/evaporation process on particle shape was not explored in this study;~~,~~ however, others have found changes in the shape of

aggregates. In a study using a condensation system similar to that employed here, Ma et al (2013) reported collapse of the aggregate structure of laboratory-generated soot in the evaporation process. ~~For a hygroscopic salt (ammonium sulfate), Kreisberg et al (2018) observed that the condensation process could produce an increase in particle size unless the sample was heated to at least temporarily to reduce the relative humidity below the effervescence point.~~ Regarding the SP-AMS, the morphology of the particles had been demonstrated to affect the collection efficiency ~~of the SP-AMS~~ since it affects the overlap of the particle beam and the laser beam (Willis et al., 2014).

Overall, based on these tests, it can be concluded that passing through the ADIc does not significantly change the fragmentation or the elemental composition of organics or rBC in the ambient particles. However, due to the larger CF for rBC than for organics the mass fraction of rBC in ambient particles increased slightly with the ADIc (Fig. S4).

3.2.2 Mass size distributions

The SP-AMS data with and without the ADIc was also used to investigate the impact of the ADIc on particle mass size distributions. Figure 5 compares the mass size distribution for organics, sulfate, nitrate and ammonium sampling through the ADIc and sampling from the bypass line. The PToF data was collected and analyzed in unit mass resolution (UMR) mode. Figure 5 demonstrates that the size distribution of ambient aerosol particles was not affected by passing through the ADIc. In addition, Fig. 5d shows significant improvement in signal to noise for ammonium when concentrating the sample flow.

Additional SP-AMS size distribution data was collected and analyzed in HR mode on one day with a total sampling time of 70 minutes in bypass and 70 minutes through the ADIc. HR size distributions are shown in Fig. 6 for major chemical species and for several specific fragment ions. The much higher signal to noise in the concentrated PToF traces gives better chemical resolution of the size distribution. The bimodal size distribution for organics is clear in the ADIc data in Fig. 6a with hydrocarbon-like fragments (e.g., C_3H_7 and C_4H_9 in Fig. 6h and 6k) contributing to the mode at d_{va} = 160 nm and more oxygenated fragments (e.g., C_2H_3O, CO_2, $C_2H_4O_2$ and C_3H_5O in Fig. 6g, 6i, 6j and 6l) contributing to the mode at d_{va} = 400 nm. In addition, the higher signal to

noise in the concentrated sample enables PToF measurement for very small signals such as chloride (Fig. 6e) or CO_2 (Fig. 6i) and improves the PToF measurement for smaller signals such as rBC (Fig. 6f).

3.2.3 Long-term Stability

The long-term operation of the ADIc was tested at ARI where it ran for more than three weeks without user maintenance or intervention. The measured CFs from comparing the Q-AMS mass loading to the HR-AMS mass loading are presented in Fig. 7. A~~with the a~~verage values of CF are presented in Table 3, along with the ratio of the mass loadings during bypass periods. The theoretical CF was calculated from the ADIc discard flow rate and the Q-AMS inlet flow rate (equal to ADIc outlet flow) as theoretical CF = (discard flow + Q-AMS inlet flow)/Q-AMS inlet flow. Discard and Q-AMS flows were logged in real-time. The slight variation in theoretical CF was due to variations in the Q-AMS inlet flow rate, not variations in the discard flow. The gap in the data between 21 and 23 August 2014 was due to an issue with the HR-AMS, not with the ADIc.

The measured CFs for nitrate and sulfate were 85 to 90 % of theoretical CFs, consistent with the laboratory measurements presented in Table 2. The agreement between the two instruments during bypass periods was excellent for nitrate and sulfate (Table 3). The measured CF for ammonium was higher than the theoretical value which may indicate that the aqueous droplets in the ADIc initiator and moderator stages absorbed gas-phase ammonia that remained in the particles after drying. This effect has been observed for acidic particles in the miniature VACES (Saarikoski et al., 2014). The ambient aerosol in this study was possibly slightly acidic with an average ratio of measured to predicted ammonia of 0.9 ± 0.15 in the HR-AMS data. Another possibility is that the RIE for ammonium was incorrect for one or both of the instruments, even though it was measured before and after the ambient sampling period with pure AN particles. The CF during bypass periods was 1.3 ± 0.4 (Table 3) indicating that the two instruments did not agree well for ammonium even when the Q-AMS was bypassing the ADIc. However, the ammonium mass loading was low (<0.4 ug m^{-3}) and often close to the detection limit for the Q-AMS during the bypass periods, leading to a large uncertainty in the bypass CF. ~~three times during the experiment. This is supported by the fact that the measured CF was greater than one during periods when the Q-AMS was bypassing the ADIc (Table 3).~~

The measured concentration factor (6.1 ± 0.8) for organics was much lower than the theoretical value (10.5 ± 0.3). This ~~was~~ could be partly caused by a difference in the cutoff of the aerodynamic lenses in the two AMS instruments. During this time period, organics were dominated by emissions from road paving activities which generate large, hydrocarbon-like particles. Figure ~~S3~~ S5 shows the size distributions for organics, mass-to-charge ratio (m/z) 44, and m/z 57 for the HR-AMS and the Q-AMS+ADIc. T~~It is clear that t~~he size distributions for organics and m/z 57 from the Q-AMS were missing mass above d_{va} ~ 700 nm that was measured by the HR-AMS, leading to a lower measured CF for organics. The m/z 44 size distributions, representative of accumulation mode aerosol particles, were similar in the two instruments because the ~~mass of m/z 44~~size distribution of these particles was below the lens cutoff. The measured CF for m/z 44 in Fig. S3b was 9.2 while the measured CF for m/z 57 in Fig. S3c was only 3.9. The measured CF for organics also showed a larger diurnal variation than the measured CFs for the other species (Fig. 7), likely because road paving activities took place at night leading to a lower measured CF at night-time. Besides the len~~s~~s cut-off, it is possible that the CF was smaller for hydrocarbon-like organics than for oxygenated organics during the measurements at ARI. However, that is just the opposite of what was found at SMEAR III in Helsinki where hydrocarbon-like~~-~~ ~~organics~~fragment ions had higher CF than highly oxygenated~~-~~ ~~organics~~fragment ions (Fig. 4).

3.2.4 Concentrating under high and low flow regimes

The performance of the ADIc with ambient aerosol was also tested systematically under two flow regimes. Although the growth tube in the ADIc is sized for low-flow operation, in some cases it can be beneficial to operate the ADIc with the largest possible CF, for example, when very small signals (e.g,. metals, PToF) are of interest, or the ambient concentrations are extremely low. High (1.7 L min^{-1}) and low (1.0 L min^{-1}) sample flows, resulting in theoretical CFs of 21.3 and 12.5, respectively, were investigated at SMEAR III with the ADIc installed in front of an ACSM while the SP-AMS was sampling from the bypass line. The data from the ACSM+ADIc was corrected for the CF by dividing the concentrations by 0.9 * theoretical CF since the laboratory tests and the field campaign at ARI suggest that the measured CF is likely to be 90 % of the theoretical CF.

The time series of all chemical species measured with the ACSM+ADIc and SP-AMS track each other well and the average mass loadings agreed within 20–30 % (Fig. 8), within the estimated

uncertainty of 34–38 % for AMS measurements (Bahreini et al., 2009). In the high flow regime, the corrected ACSM+ADIc mass loadings were systematically higher for organics, sulfate and ammonium compared to the SP-AMS. This might be caused by the lack of simultaneous measurement of the sample flow rate, so that any error in the sample flow rate before/after the experiment could propagate into the theoretical CF and thus into the correction factor. For nitrate, the corrected ACMS+ADIc mass loading varied above the SP-AMS during the afternoon and below during the night. Under low flow conditions, there was a time period of about 12 hours on 18 and 19 September when the corrected ACSM+ADIc mass loadings for nitrate and chloride were much lower than corresponding mass loadings from the SP-AMS. During this period, the aerosol particles were also not neutralized (i.e., measured ammonium was lower than ammonium predicted from the measured anions). Based on the ratio of m/z 46 to m/z 30, nitrate was in the form of inorganic nitrate (e.g., NH_4NO_3) rather than organic nitrates. The reason for the lower concentrations of nitrate and chloride with the ACSM+ADIc during this 12 hour period is not clear.

The relative humidity was measured after the ADIc near the Q-ACSM inlet. RH was relatively constant at 63 ± 6 %, consistent with a dewpoint of 16 °C at the outlet of the ADIc and a room temperature of about 25 °C. This was somewhat higher than the recommended operating RH of 20–40 % for AMS/ACSM instruments, but not high enough to cause an increase in the collection efficiency (Middlebrook et al., 2012). However, using a dryer in between the ADIc and the AMS/ACSM would reduce any potential uncertainty due to RH affecting CE.

In terms of Q-ACSM measurement, a particularly important improvement in signal to noise with the ADIc was achieved. Figs. 9a and 9b show 30-minute time resolution data collected with the Q-ACSM without the ADIc, and Figs. 9b and 9d display 10-minute time resolution data collected with the Q-ACSM+ADIc for ammonium and *m/z* 60, a tracer m/z for biomass burning. Compared to the SP-AMS data averaged to the same time resolution, it is evident that the signal to noise for the concentrated Q-ACSM data is similar to the SP-AMS. As a consequence, use of the ADIc with the ACSM will improve determination of ammonium and thus provide better estimates of particle neutralization and CE for ambient aerosol. In addition, better signal to noise for tracer m/z's will improve source apportionment with statistical methods such as positive matrix factorization (PMF).

4 Conclusions

The ADIc is tailored for the low (~0.08 L min^{-1}) inlet flow of aerosol mass spectrometers such as the AMS and ACSM and provides a factor of 8–21 enrichment in the concentration of particles. This concentration factor depends primarily on the ratio between the sample flow and the output flow, and is found to be independent of particle size above about 10 nm. The system is relatively small, and easily interfaced with the AMS.

Particle chemical composition and particle size measured with an SP-AMS were not affected by the condensational growth and evaporation process in the ADIc. Moreover, the ADIc ran unattended for a period of almost one month at a field site. Measured concentration factors for ambient aerosol particles in two different locations showed some variation that is not fully understood. However, the ADIc provides improved detection of low signals that outweighs a slight increase in uncertainty in the mass loadings. Improved detection limits will be important especially in remote areas where particle concentrations are low, and for measuring size distributions that typically need longer averaging periods. Additionally, use of the ADIc will be important for improving source apportionment with Q-ACSM data by gaining better time-resolution and/or signal to noise ratio.

Data availability. Data presented in this article is available upon request.

Supplement. The supplement related to this article is available online

Competing interests. Aerosol Dynamics Inc. holds a patent on the particle focusing technology.

Author contributions. SS, HT, SVH, AEF and LRW designed the experiments. MA, KT, LRW, PC, TH, AEF, SRS, and GSL conducted measurements in laboratory and field. Data analysis and interpretation of the measurement data was done by SS, LRW, AEF and SVH. Working

environment and financial support was provided by HT at FMI, JTJ and DRW at Aerodyne and SVH at Aerosol Dynamics. SS, LRW and SVH prepared the manuscript with contributions from all co-authors.

Acknowledgements. Funding is gratefully acknowledged from the US Department of Energy, Small Business Research Program (grant # DESC0004698), the Cityzer (Business Finland project Dnro:3021/31/2015), TAQIITA (Business Finland project Dnro:2634/31/2015) and the Launching Regional Innovations and Experimentations Funds (AIKO), governed by the Helsinki Regional Council (project HAQT, AIKO014).

References

Asmi, E., Frey, A., Virkkula, A., Ehn, M., Manninen, H. E., Timonen, H., Tolonen-Kivimäki, O., Aurela, M., Hillamo, R., and Kulmala, M.: Hygroscopicity and chemical composition of Antarctic sub-micrometre aerosol particles and observations of new particle formation, Atmos. Chem. Phys., 10, 4253–4271, 2010.

Bahreini, R., Ervens, B., Middlebrook, A., Warneke, C., De Gouw, J., DeCarlo, P., Jimenez, J., Brock, C., Neuman, J., Ryerson, T., Stark, H., Atlas, E., Brioude, J., Fried, A., Holloway, J. S., Peischl, J., Richter, D., Walega, J., Weibring, P., Wollny, A. G., and Fehsenfeld, F. C.: Organic aerosol formation in urban and industrial plumes near Houston and Dallas, Texas, J. Geophys. Res. 114, https://doi.org/10.1029/2008JD011493, 2009.

Budisulistiorini, S., Canagaratna, M., Croteau, P., Baumann, K., Edgerton, E., Kollman, M., Ng, N., Verma, V., Shaw, S., and Knipping, E.: Intercomparison of an Aerosol Chemical Speciation Monitor (ACSM) with ambient fine aerosol measurements in downtown Atlanta, Georgia, Atmos. Meas. Tech., 7, 1929–1941, 2014.

Canagaratna, M. R., Jayne, J. T., Jimenez, J. L., Allan, J. D., Alfarra, M. R., Zhang, Q., Onasch, T. B., Drewnick, F., Coe, H., Middlebrook, A., Delia, A., Williams, L. R., Trimborn, A. M., Northway, M. J., DeCarlo, P. F., Kolb, C. E., Davidovits, P., and Worsnop, D. R.: Chemical and Microphysical Characterization of Ambient Aerosols with the Aerodyne Aerosol Mass Spectrometer, Mass Spectrom. Rev., 26, 185–222, 2007.

Carbone, S., Onasch, T., Saarikoski, S., Timonen, H., Saarnio, K., Sueper, D., Rönkkö, T., Pirjola, L., Häyrinen, A., Worsnop, D., and Hillamo, R.: Characterization of trace metals on soot particles with the SP-AMS: detection and quantification, Atmos. Meas. Tech., 8, 4803–4815, 2015.

DeCarlo, P. F., Kimmel, J. R., Trimborn, A., Northway, M. J., Jayne, J. T., Aiken, A. C., Gonin, M., Fuhrer, K., Horvath, T., Docherty, K. S., Worsnop, D. R., and Jimenez, J. L.: Field-deployable, high-resolution, time-of-flight aerosol mass spectrometer, Anal. Chem., 78, 8281–8289, doi:10.1021/ac061249n, 2006.

Eiguren Fernandez, A., Lewis, G. S., and Hering, S. V.: Design and Laboratory Evaluation of a Sequential Spot Sampler for Time-Resolved Measurement of Airborne Particle Composition, Aerosol Sci. Technol., 48, 655–663, 2014.

Fuerstenau, S., Gomez, A., and J. Fernandez de la Mora, J.: Visualization of aerodynamically focused subsonic aerosol jets, J. Aerosol Sci., 25, 165–173, 1994.

Geller, G. D., Biswas, S., Fine, P. M., and Sioutas, C.: A new compact aerosol concentrator for use in conjunction with low flow-rate continuous aerosol instrumentation, J. Aerosol Sci., 36, 1006–1022, 2005.

Gupta, T., Demokritou, P., and Koutrakis, P.: Development and Performance Evaluation of a High Volume Ultrafine Particle Concentrator for Inhalation Toxicological Studies, Inhal. Toxicol.,16, 1–12, 2004.

Hering, S. V., Spielman, S. R., and Lewis, G. S.: Moderated, water-based, condensational particle growth in a laminar flow, Aerosol Sci. Technol., 48, 401–408, 2014.

Hering, S. V., Lewis, G. S., Spielman, S. R., and Eiguren-Fernandez, A.: A MAGIC Concept for Self-Sustained, Water based, Ultrafine Particle Counting, Aerosol Sci. Technol., 53, 63-72, 2018.

IPCC: Climate Change Synthesis Report. Contribution of Working Groups I, II and III to the Fifth Assessment Report of the Intergovernmental Panel on Climate Change [Core Writing Team, R.K. Pachauri and L.A. Meyer (eds.)]. IPCC, Geneva, Switzerland, 151 pp. 2014. 2014.

Jung, H., Arellanes, C., Zhao, Y., Paulson, S., Anastasio, C., and Wexler, A.: Impact of the Versatile Aerosol Concentration Enrichment System (VACES) on Gas Phase Species, Aerosol Sci. Technol., 44, 1113–1121, 2010.

Järvi, L., Hannuniemi, H., Hussein, T., Junninen, H., Aalto, P. P., Hillamo, R., Mäkelä, T., Keronen, P., Siivola, E., Vesala, T., and Kulmala, M.: The urban measurement station SMEAR III: Continuous monitoring of air pollution and surface-atmosphere interactions in Helsinki, Finland, Boreal Environ Res, 14, 86–109, 2009.

Khlystov, A., Zhang, Q., Jimenez, J. L., Stanier, C., Pandis, S. N., Canagaratna, M. R., Fine, P., Misra, C., and Sioutas, C.: In situ concentration of semi-volatile aerosol using water-condensation technology, J. Aerosol Sci., 36, 866–880, 2005.

Kim, S., Jaques, P. A., Chang, M. C., Barone, T., Xiong, C., Friedlander, S. K., and Sioutas, C.: Versatile aerosol concentration enrichment system (VACES) for simultaneous in vivo and in vitro

evaluation of toxic effects of ultrafine, fine and coarse ambient particles – Part II: field evaluation, J. Aerosol Sci., 32, 1299–1314, 2001.

Kreisberg, N. M., Spielman, S. R., Eiguren-Fernandez, A., Hering, S. V., Lawler, M. J., Draper, D. C., and Smith, J. N.: Water condensation-based nanoparticle charging system: Physical and chemical characterization, Aerosol Sci. Technol., 52, 1167–1177, 2018.

Lelieveld, J., Evans, J. S., Fnais, M., Giannadaki, D., and Pozzer, A.: The contribution of outdoor air pollution sources to premature mortality on a global scale, Nature, 525, 367–371, 2015.

Liu, P. S. K., Deng, R., Smith, K. A., Jayne, J. T., Williams, L. R., Canagaratna, M. R., Moore, K., Onasch, T. B., Worsnop, D. R., and Deshler, T.: Transmission Efficiency of an Aerodynamic Focusing Lens System: Comparison of Model Calculations and Laboratory Measurements for the Aerodyne Aerosol Mass Spectrometer, Aerosol Sci. Technol., 41, 721–733, 2007.

Ma, X., Zangmeister, C. D., Gigault, J., Mulholland, G. W., and Zachariah, M. R.: Soot aggregate restructuring during water processing. J. Aerosol Sci., 66, 209–219, 2013.

Middlebrook, A. M., Bahreini, R., Jiménez, J. L., and Canagaratna, M. R.: Evaluation of composition-dependent collection efficiencies for the Aerodyne aerosol mass spectrometer using field data, Aerosol Sci. Technol. 46, 258–271, 2012.

Ng, N. L., Herndon, S. C., Trimborn, A., Canagaratna, M. R., Croteau, P. L., Onasch, T. B., Sueper, D., Worsnop, D. R., Zhang, Q., Sun, Y. L., and Jayne, J. T.: An Aerosol Chemical Speciation Monitor (ACSM) for Routine Monitoring of the Composition and Mass Concentrations of Ambient Aerosol, Aerosol Sci. Technol., 45, 780–794, 2011.

Onasch, T. B., Trimborn, A., Fortner, E. C., Jayne, J. T., Kok, G. L., Williams, L. R., Davidovits, P., and Worsnop, D. R.: Soot Particle Aerosol Mass Spectrometer: Development, Validation, and Initial Application, Aerosol Sci. Technol., 46, 804–817, 2012.

Pan, M., Eiguren-Fernandez, A., Hsieh, H., Afshar-Mohajer, N., Hering, S. V., Lednicky, J., Hung Fan, Z., and Wu, C. Y.: Efficient collection of viable virus aerosol through laminar-flow, water-based condensational particle growth, J Appl. Microbiol., 120, 805–815, 2016.

Pope, C. A., and Dockery, D. W.: Health Effects of Fine Particulate Air Pollution: Lines that Connect, J. Air & Waste Manage. Assoc., 56, 709–742, 2006.

Saarikoski, S., Carbone, S., Cubison, M. J., Hillamo, R., Keronen, P., Sioutas, C., Worsnop, D. R., and Jimenez, J. L.: Evaluation of the performance of a particle concentrator for online instrumentation, Atmos. Meas. Tech., 7, 2121–2135, 10.5194/amt-7-2121-2014, 2014.

Stolzenburg, M., ~~N.~~ Kreisberg, N., and ~~S.~~ Hering, ~~.~~ S.: Atmospheric size distributions measured by differential mobility optical particle size spectrometry, Aerosol Sci. Technol., 29, 402–418, 1998.

Tunved, P., Hansson, H. C., Kerminen, V. M., Strom, J., Maso, M. D., Lihavainen, H., Viisanen, Y., Aalto, P. P., Komppula, M., and Kulmala, M.: High natural aerosol loading over boreal forests, Science, 312, 261–263, 2006.

Willis, M. D., Lee, A. K. Y., Onasch, T. B., Fortner, E. C., Williams, L. R., Lambe, A. T., Worsnop, D. R., and Abbatt, J. P. D.: Collection efficiency of the soot-particle aerosol mass spectrometer (SP-AMS) for internally mixed particulate black carbon, Atmos. Meas. Tech., 7, 4507–4516, 2014.

Zauscher, M. D., Moore, M. J., Lewis, G. S., Hering, S. V., and Prather, K. A.: Approach for measuring the chemistry of individual particles in the size range critical for cloud formation, Anal. Chem., 83, 2271–2278, 2011.

Table 1. Approximate temperature and flow settings for the ADIc experiments presented in this study. ADI = Aerosol Dynamics Inc., ARI = Aerodyne Research, Inc., FMI = Finnish Meteorological Institute. Tcon, Tini, Tmod and Tnoz are the operating temperatures for the conditioner, initiator, moderator and focusing nozzle, respectively. AN, AS, DOS are abbreviations for ammonium nitrate, ammonium sulfate and dioctyl sebacate, respectively.

Test site	**ADI**	**ADI**	**ADI**	**ARI**	**ARI**	**FMI**	**FMI**	**FMI**
Prototype No.	1	2	2	1	1	2	2	2
Test type	Lab	Lab	Lab	Lab	Field	Lab	Field	Field
Measured parameters/ species	Particle number and size	Particle number	Particle number and size	AN, AS	Chemical composition and size	AN, AS, DOS and particle size	Chemical composition	Chemical composition ~~n~~ and~~,~~ size
Tcond (°C)	5	5	6	5	5	6	10	10
Tinit (°C)	26	26	31	26	26	31	31	31
Tmod (°C)	10	10	8	10	10	8	13	13
Tnoz(°C)	30	30	35	30	30	35	35	35
Tout (°C)	35	35	35	n/a	n/a	35	35	35
Sample Flow (L min^{-1})	1.0	1.0	1.5	0.9	0.9	1.7	1.0	1.7
Output Flow (L min^{-1})	0.12	0.11	0.11	0.08	0.08	0.08	0.08	0.08
Theoretical CF	8.3	9.1	13.6	11.3[a] / 12.6[b]	11.3	21.3	12.5	21.3

[a] AN, [b] AS

Table 2. Measured and theoretical concentration factors (CFs) for ammonium nitrate (AN) and ammonium sulfate (AS) obtained in the laboratory tests.

Material	Measured species	Measured CF	Theoretical CF	Measured/ Theoretical CF
AS	Particle number	7.4	8.3	0.89
	Particle number	11.9	13.6	0.88
	Ammonium	11.2	12.6	0.89
	Sulfate	11.3	12.6	0.89
AN	Ammonium	10.6	11.3	0.94
	Nitrate	10.6	11.3	0.94

Table 3. Measured and theoretical concentration factors~~, and average mass loadings~~ in ambient measurements at ARI. The measured CF was calculated from the ratio of Q-AMS+ADIc to HR-AMS mass loadings. In the bypass line the sample was not concentrated. The theoretical CF was calculated from the ADIc discard flow rate and the Q-AMS inlet flow rate (see text for details).

		Through ADIc	Bypass
Measured CF	**Organics**	6.1 ± 0.8	0.7 ± 0.06
	Sulfate	9.7 ± 1.5	1.0 ± 0.1
	Nitrate	9.1 ± 1.1	1.0 ± 0.1
	Ammonium	12.7 ± 1.9	1.3 ± 0.4
Theoretical CF		10.5 ± 0.3	1.0

Figures

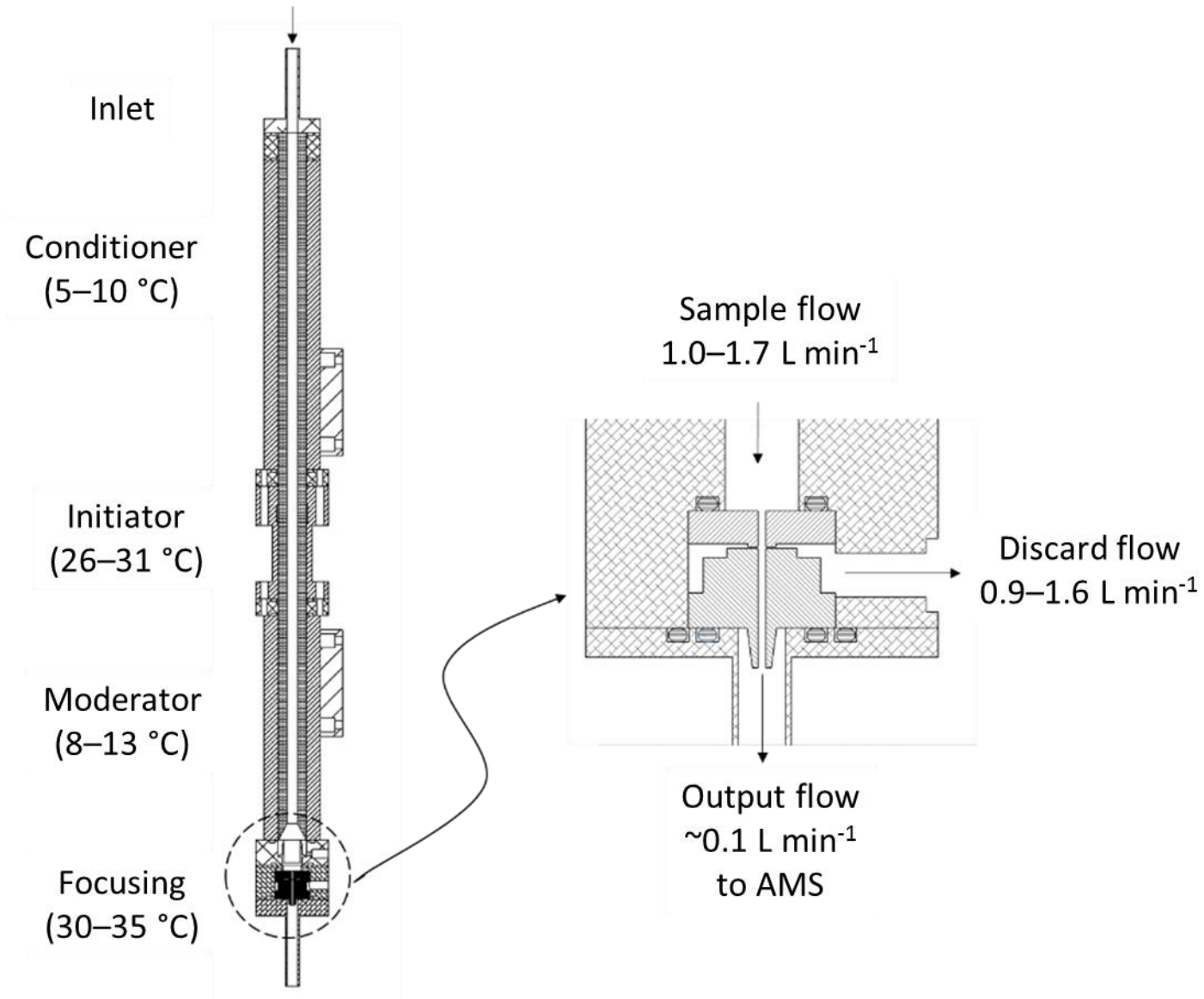
Inlet
Conditioner
(5–10 °C)
Initiator
(26–31 °C)
Moderator
(8–13 °C)
Focusing
(30–35 °C)
Sample flow
1.0–1.7 L min-1
Discard flow
0.9–1.6 L min-1
Output flow
~0.1 L min-1
to AMS

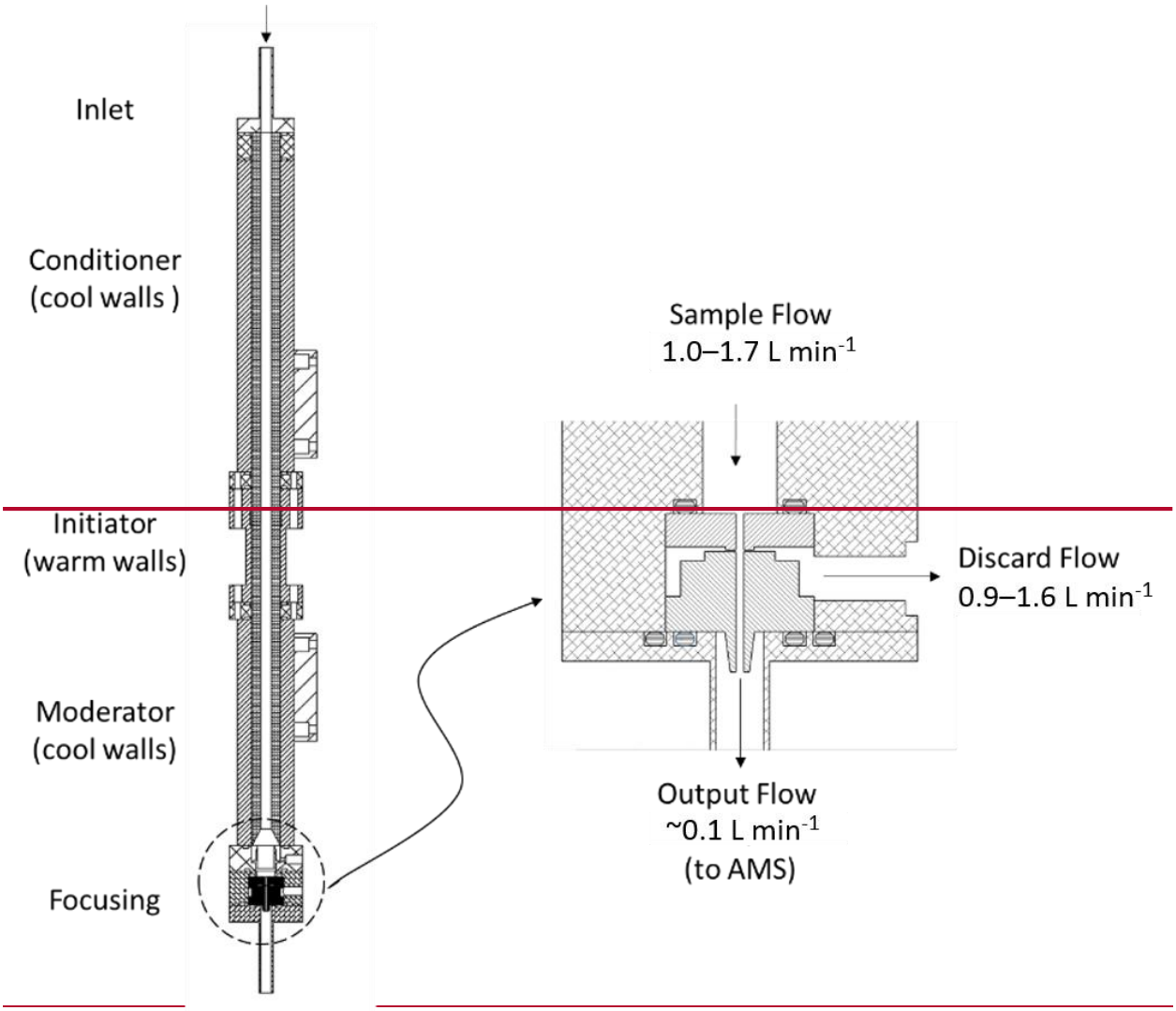

Figure 1. Schematic of the Aerosol Dynamics Inc. concentrator (ADIc) with enlargement of the focusing nozzle.

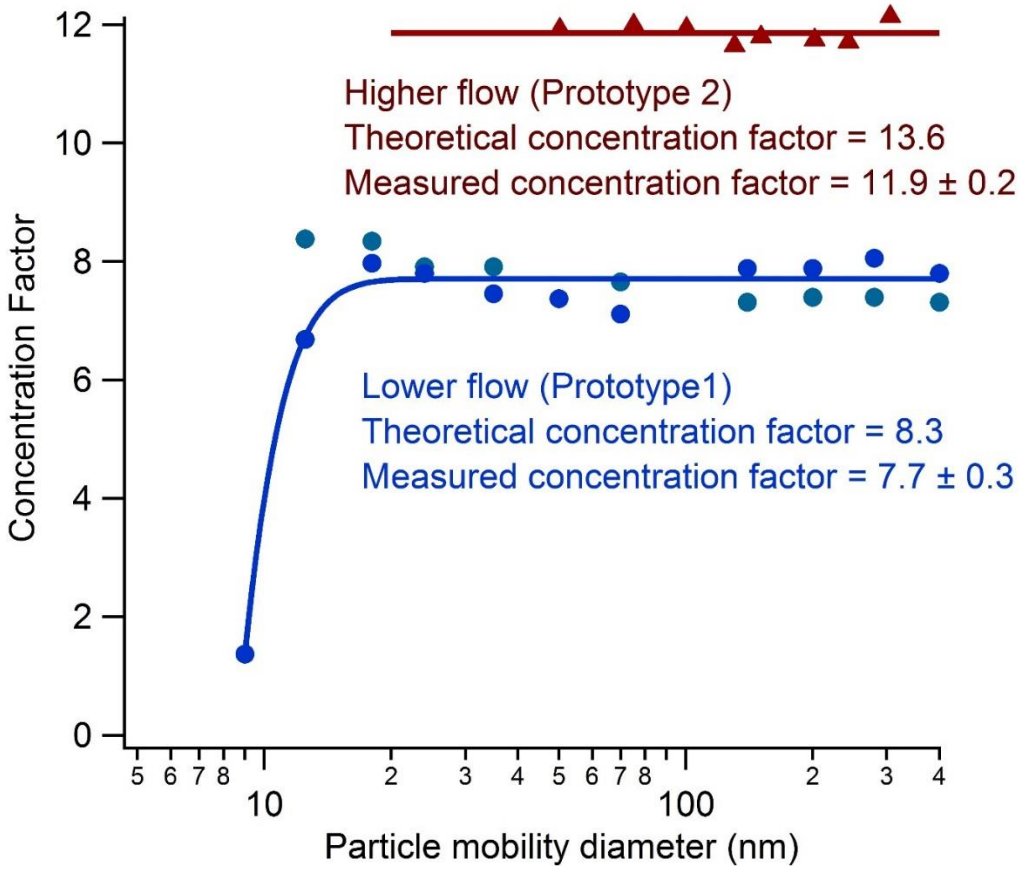

Figure 2. Size dependent concentration factor for the ADIc for higher (triangles) and lower (circles) flow regimes as a function of particle size. The red line indicates the average of the higher flow data. The blue line is a guide for the eye. Data are from two different prototype instruments, as indicated.

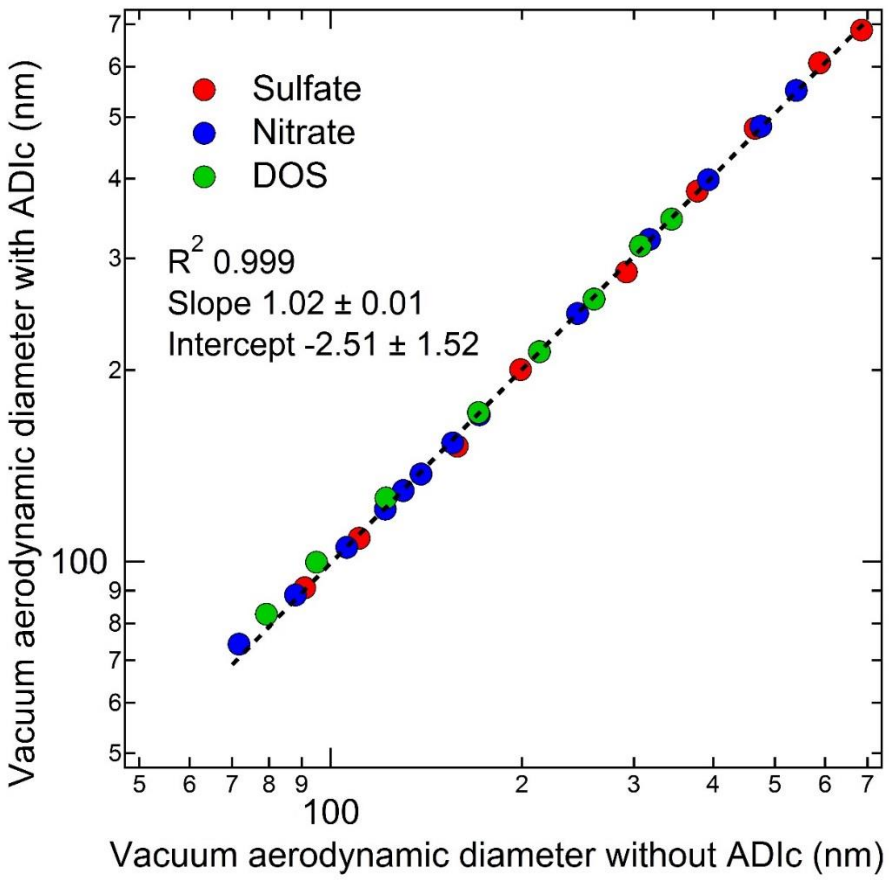

Figure 3. Particle size measured with an SP-AMS for 70–700 nm particles (vacuum aerodynamic diameter) of sulfate, nitrate and organics (from DOS) with and without concentration by the ADIc. Corresponding mobility diameters were 30–340 nm.

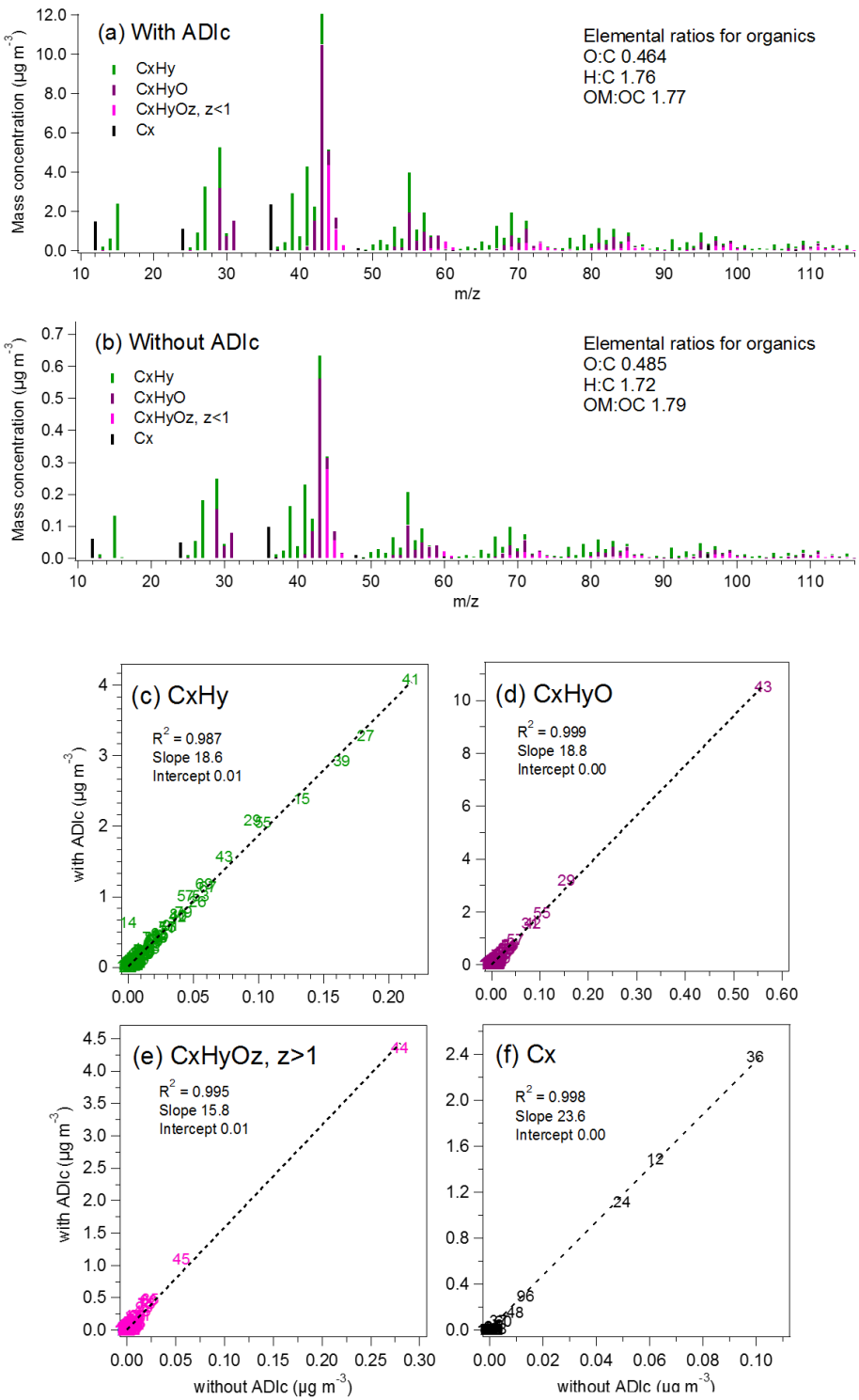

Figure 4. Mass spectra for ambient organics and rBC measured with and without ADIc (a–b) and the correlation of AMS fragment families (c–f) at SMEAR III, Helsinki. Theoretical concentration factor was 21.3.

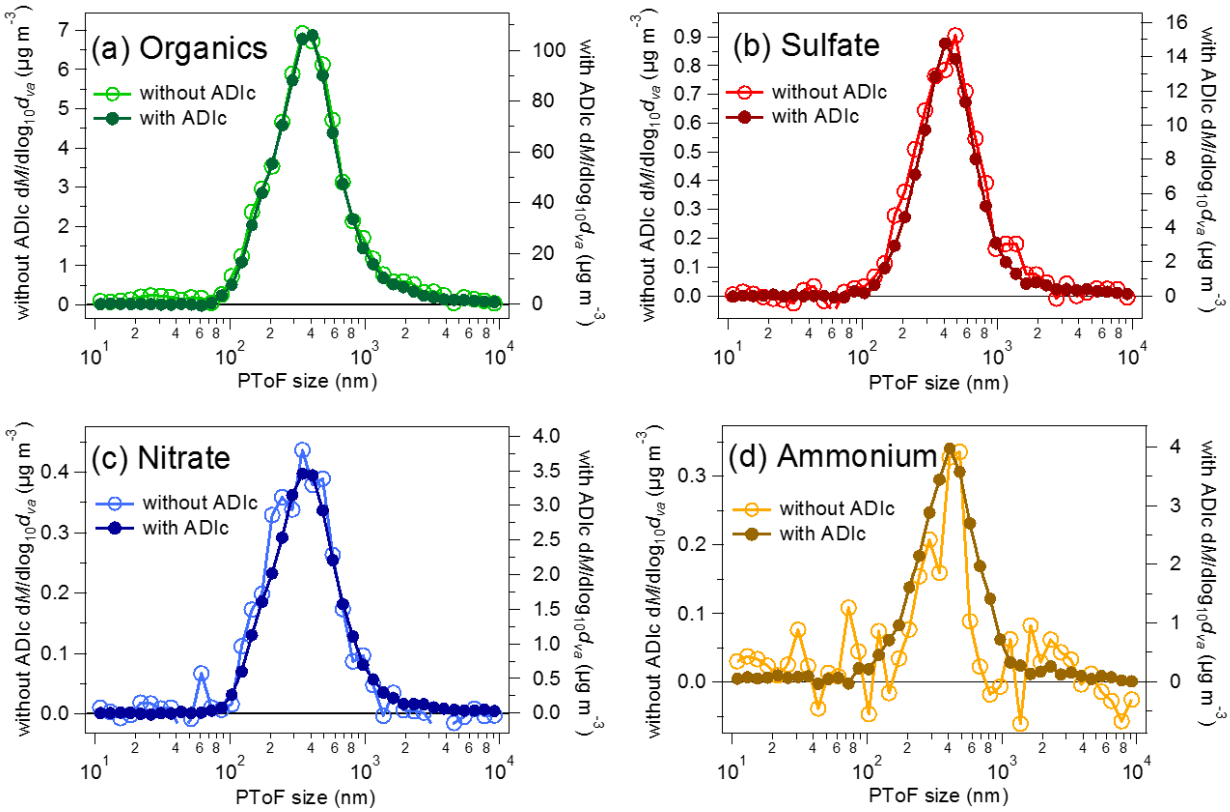

Figure 5. Mass size distributions measured without (left axis) and with (right axis) the ADIc for organics (a), sulfate (b), nitrate (c) and ammonium (d) in UMR mode at SMEAR III. Sampling time for each size distribution was 70 minutes with the ADIc and 70 minutes without the ADIc. The theoretical concentration factor was 21.3.

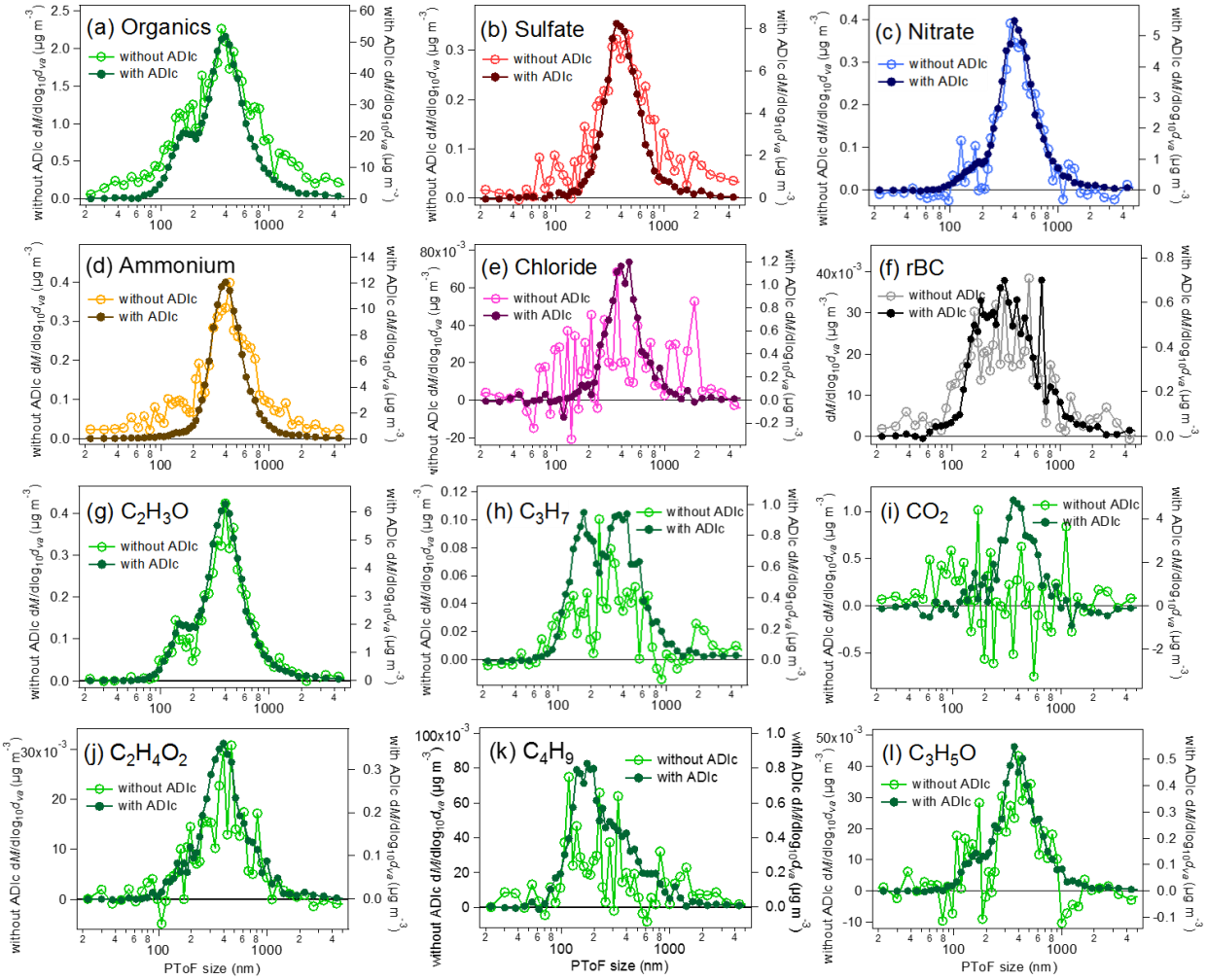

650 **Figure 6.** Mass size distributions measured without (left axis) and with the ADIc (right axis) for organics (a), sulfate (b), nitrate (c), ammonium (d), chloride (e), rBC (f), C_2H_3O (g), C_3H_7 (h), CO_2 (i), $C_2H_4O_2$ (j), C_4H_9 (k) and C_3H_5O (l) in HR mode at SMEAR III. Sampling time for each size distribution was 70 minutes without and 70 minutes with the ADIc. Theoretical concentration factor was 21.3.

655

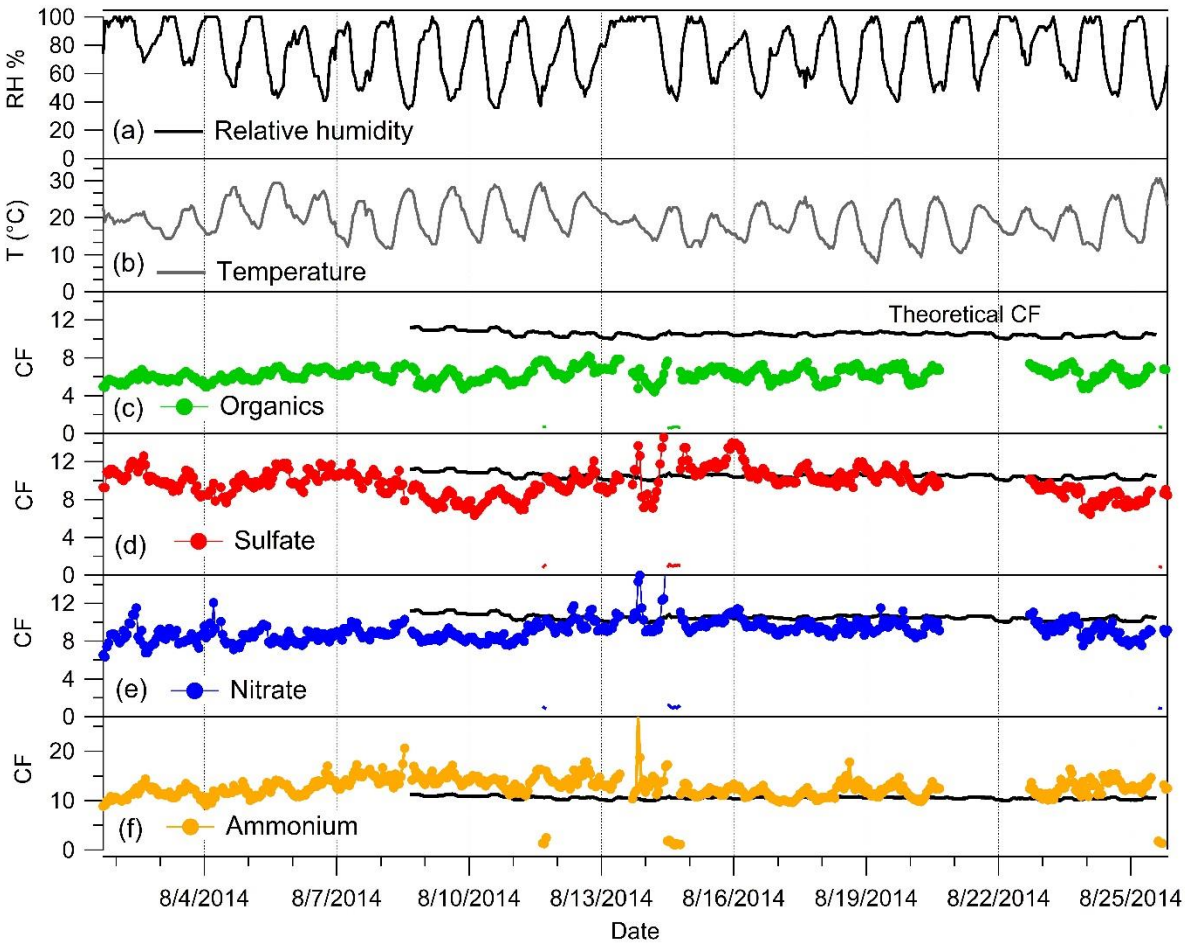

Figure 7. Ambient measurements at ARI showing ambient relative humidity (a), ambient temperature (b) and measured CFs for organics (c), sulfate (d), nitrate (e), and ammonium (f). The theoretical CF is shown with the black line in (c) – (f).

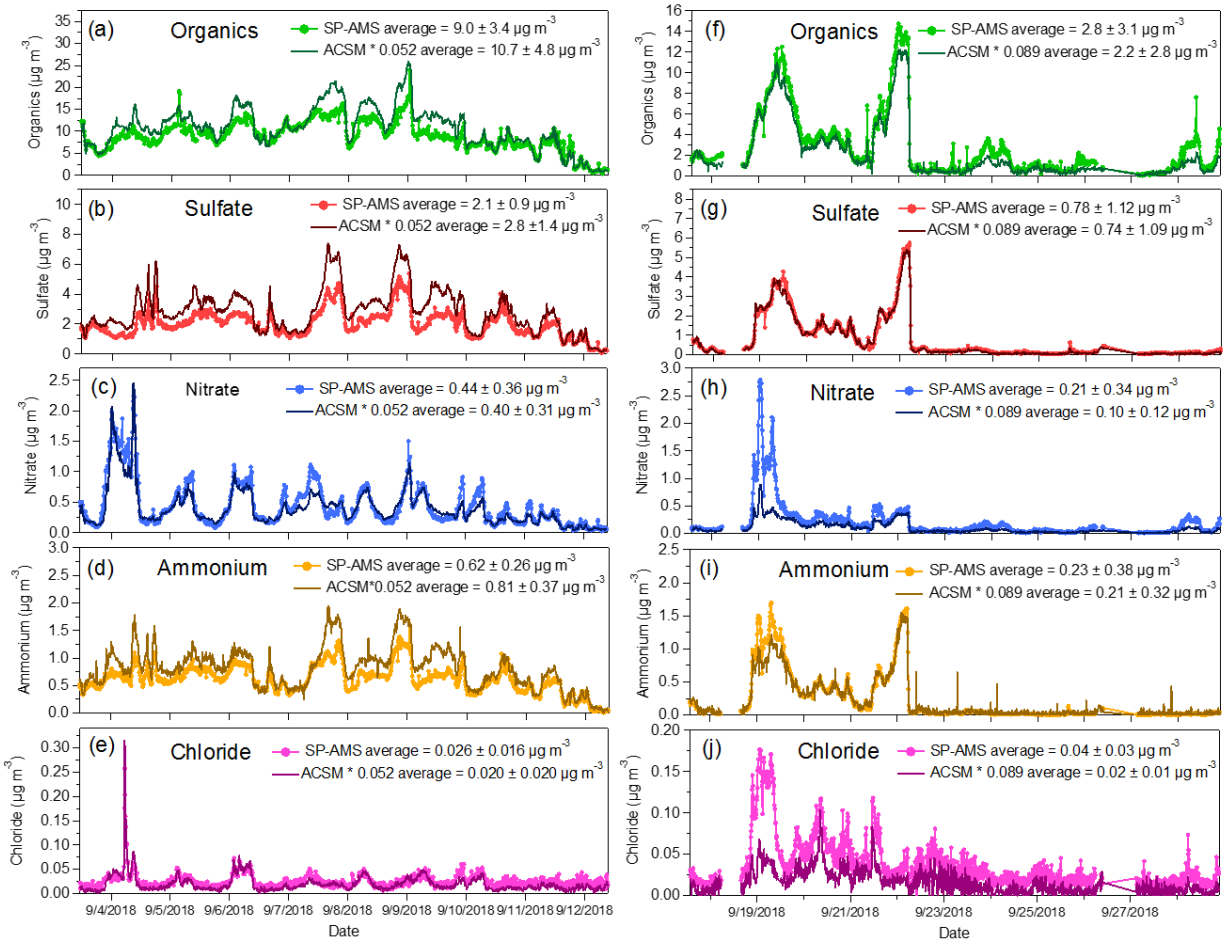

Figure 8. Ambient measurements at SMEAR III showing the mass loadings for organics (a, f), sulfate (b, g), nitrate (c, h), ammonium (d, i), and chloride (e, j) measured with the SP-AMS and the ACSM+ADIc in high flow (a–e) and low flow (f–j) regimes. ACSM+ADIc data was corrected for CF as described in the text. Spikes in the time series of ammonium in the ACSM are likely related to the detection of small air bubbles in the ACSM that affect the measured ammonium concentration.

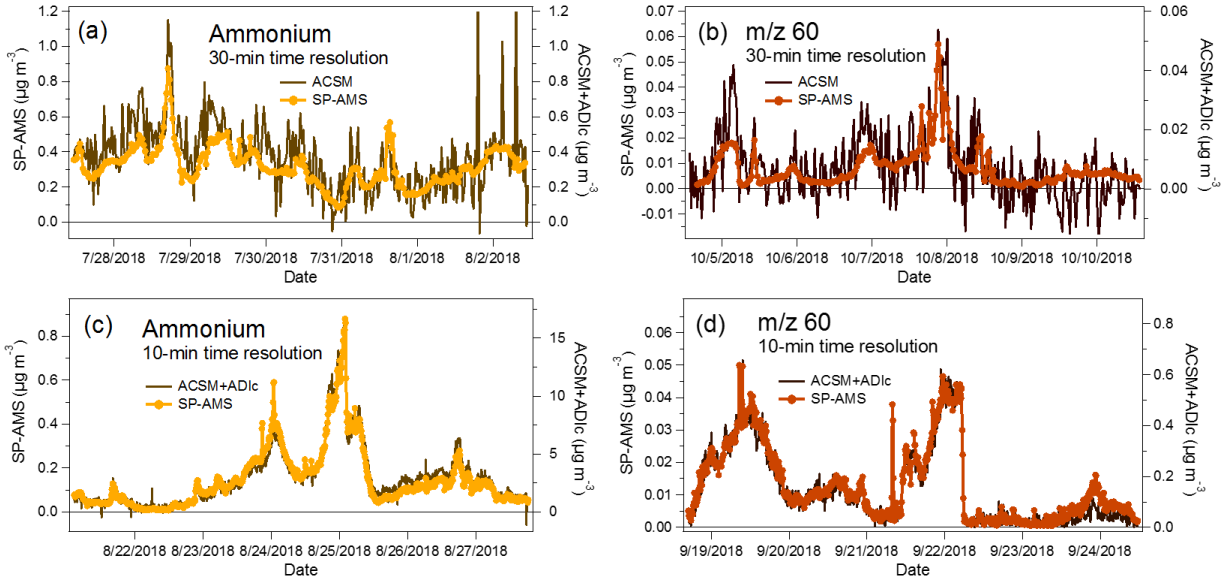

Figure 9. Time series of ammonium and m/z 60 with 30-min time resolution with ACSM and SP-AMS (a-b) and 10-min time resolution with SP-AMS and ACSM+ADIc (c)-(d) at SMEAR III

Laboratory and field evaluation of the Aerosol Dynamics Inc. concentrator (ADIc) for aerosol mass spectrometry

Sanna Saarikoski[1], Leah R. Williams[2], Steven R. Spielman[3], Gregory S. Lewis[3], Arantzazu Eiguren-Fernandez[3], Minna Aurela[1], Susanne V. Hering[3], Kimmo Teinilä[1], Philip Croteau[2], John T. Jayne[2], Thorsten Hohaus[2,+], Douglas R. Worsnop[2], Hilkka Timonen[1]

[1] Atmospheric Composition Research, Finnish Meteorological Institute, Helsinki, Finland

[2] Center for Aerosol and Cloud Chemistry, Aerodyne Research, Inc., Billerica, MA, USA

[3] Aerosol Dynamics Inc., Berkeley, CA, USA

[+] Now at Institute of Energy and Climate Research, IEK-8: Troposphere, Forschungszentrum Juelich GmbH, Juelich, Germany

Supplemental Information

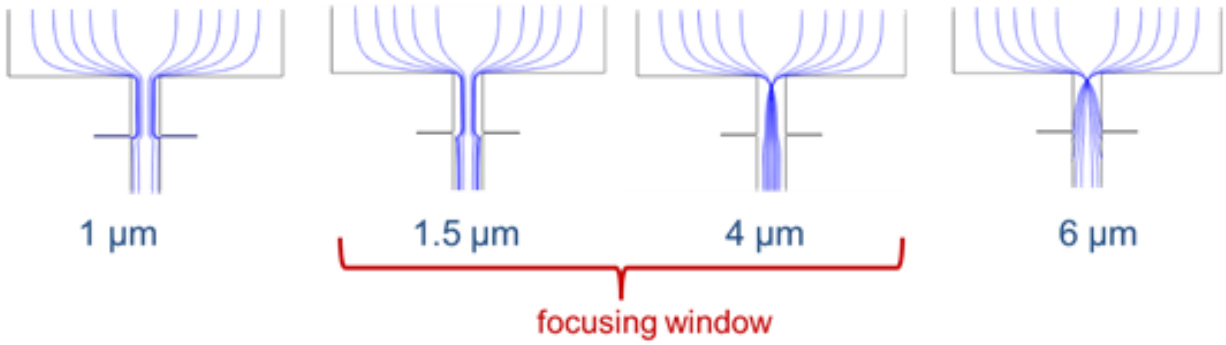

Figure S1. Calculated particle trajectories for different particle sizes entering the focusing nozzle of the ADIc. Scale is expanded radially for better visualization.

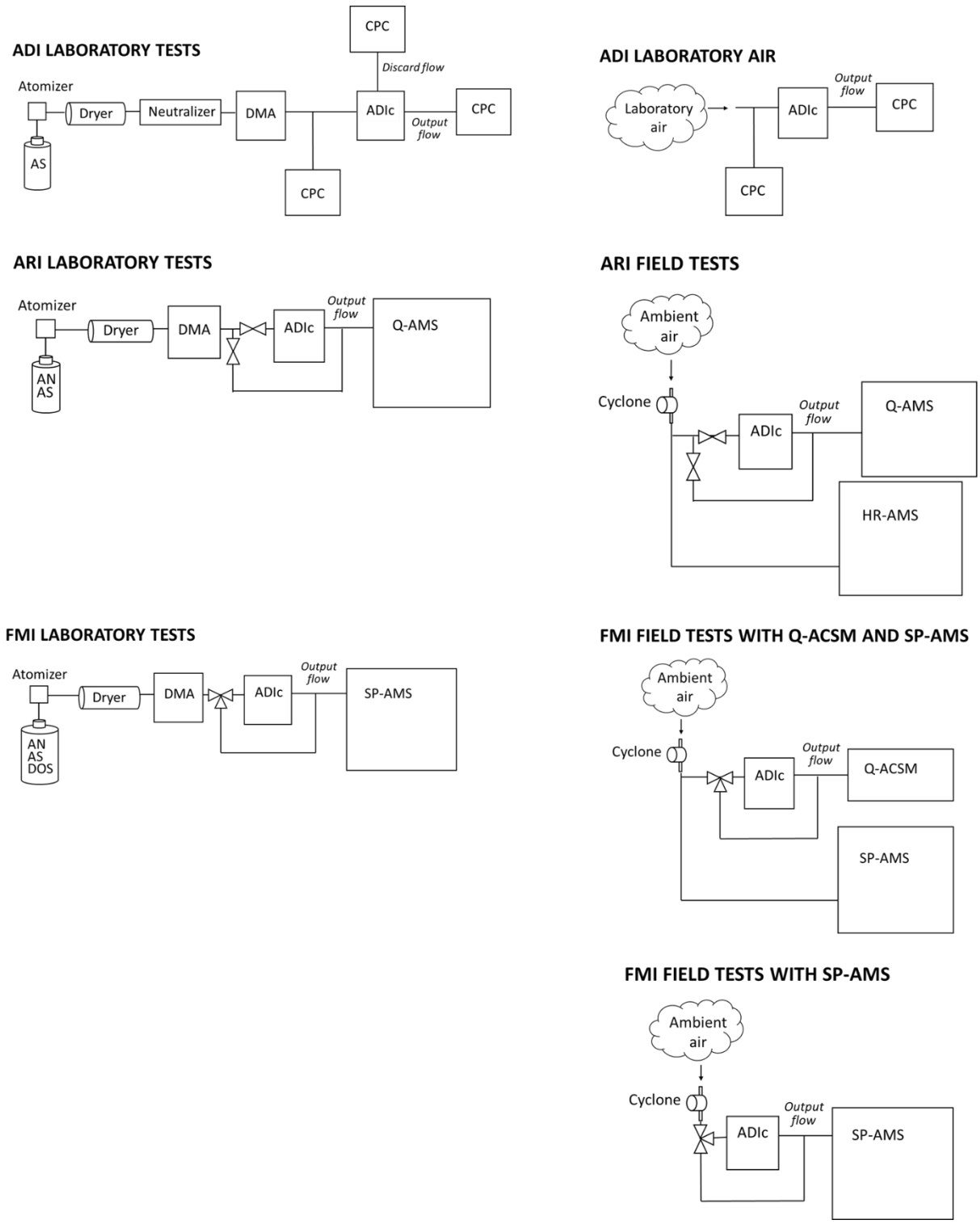

Figure S2. Diagrams for the instrumental set-ups used in the laboratory and field tests at Aerosol Dynamics Inc. (ADI), Aerodyne Research, Inc. (ARI) and Finnish Meteorological Institute (FMI).

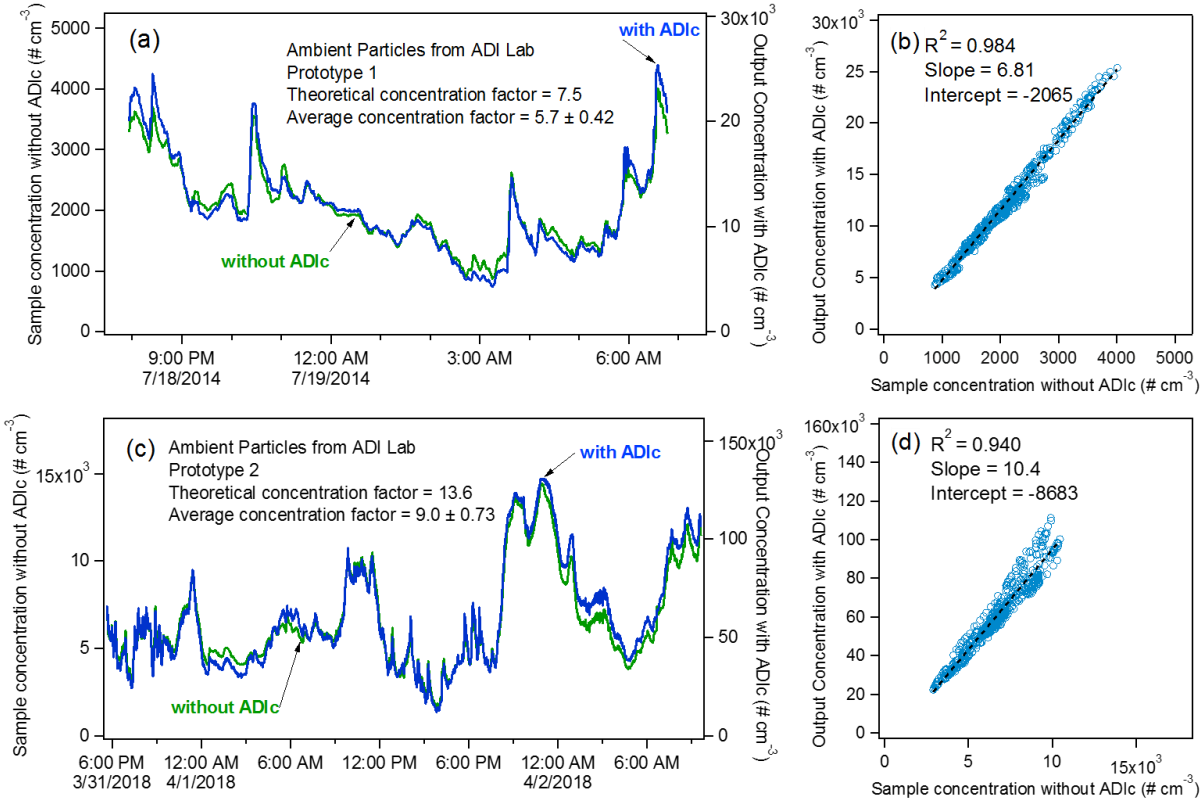

Figure S3. Particle number concentrations in the ADIc sample and output flows while sampling laboratory air shown as time series (a, c) and as correlation plots (b, d). Prototype 1 was operating at low flow (a–b) and prototype 2 at high flow (c–d).

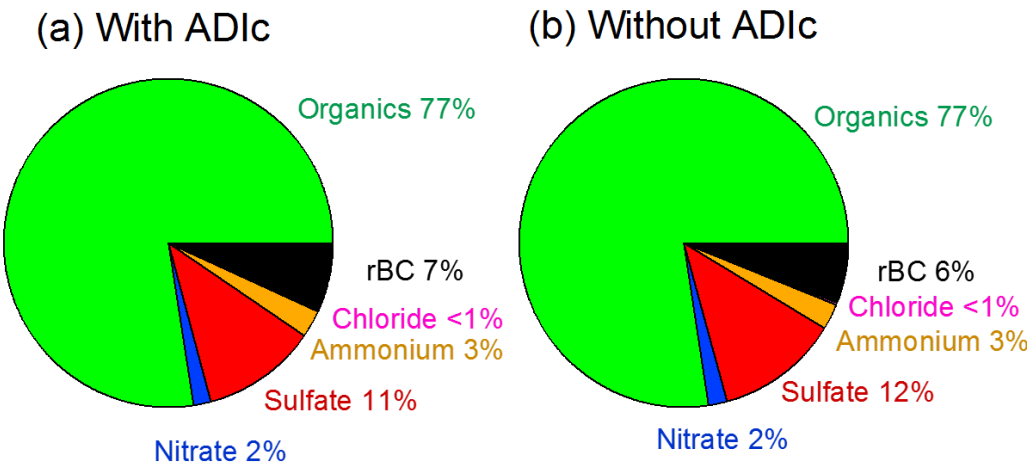

Figure S4. Chemical composition of particles with the ADIc (a) and without the ADIc (b) measured with the SP-AMS at SMEAR III. Sampling time was 70 minutes with the ADIc and 70 minutes without the ADIc. The theoretical concentration factor was 21.3.

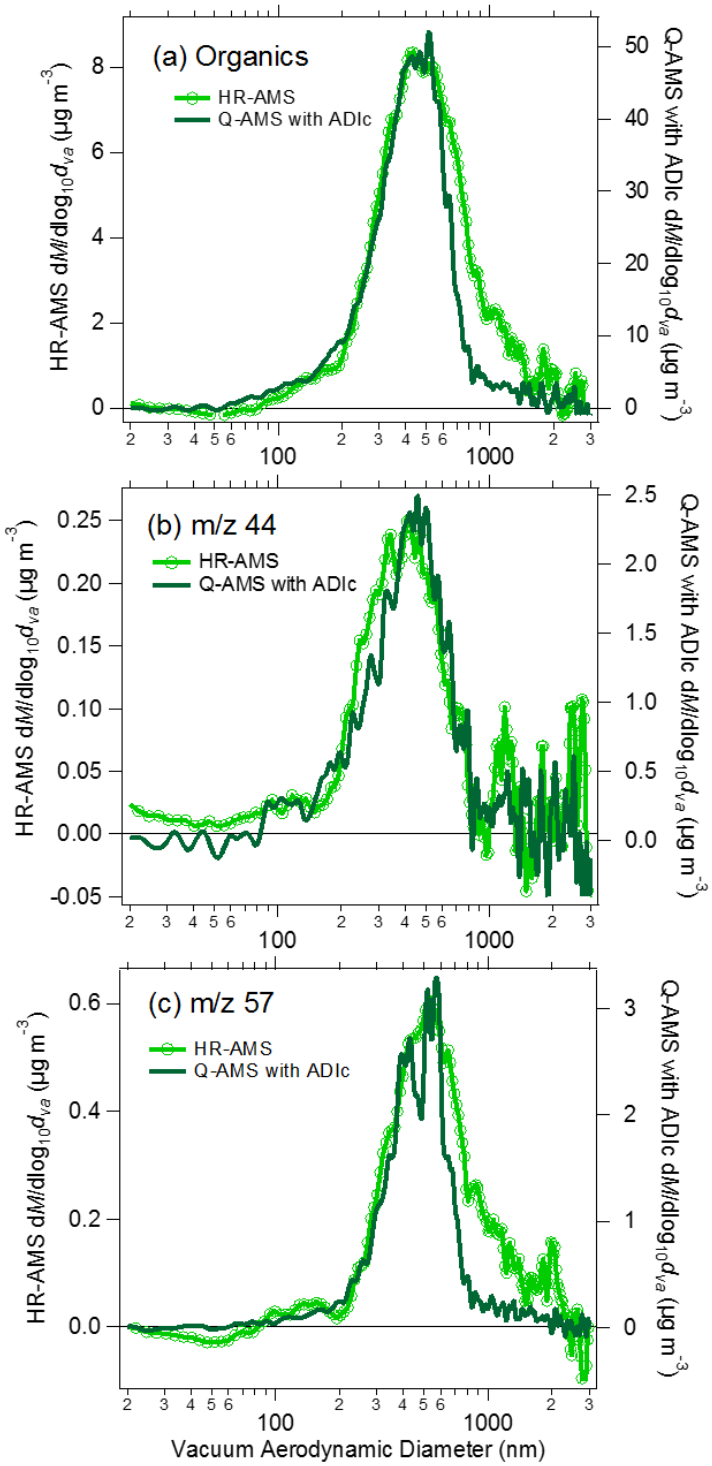

Figure S5. Size distributions for organics (a), m/z 44 (b) and m/z 57 (c) from the HR-AMS in bypass (without the ADIc) and the Q-AMS behind the ADIc demonstrating different size cutoffs in the aerodynamic lenses >700 nm in the two instruments.