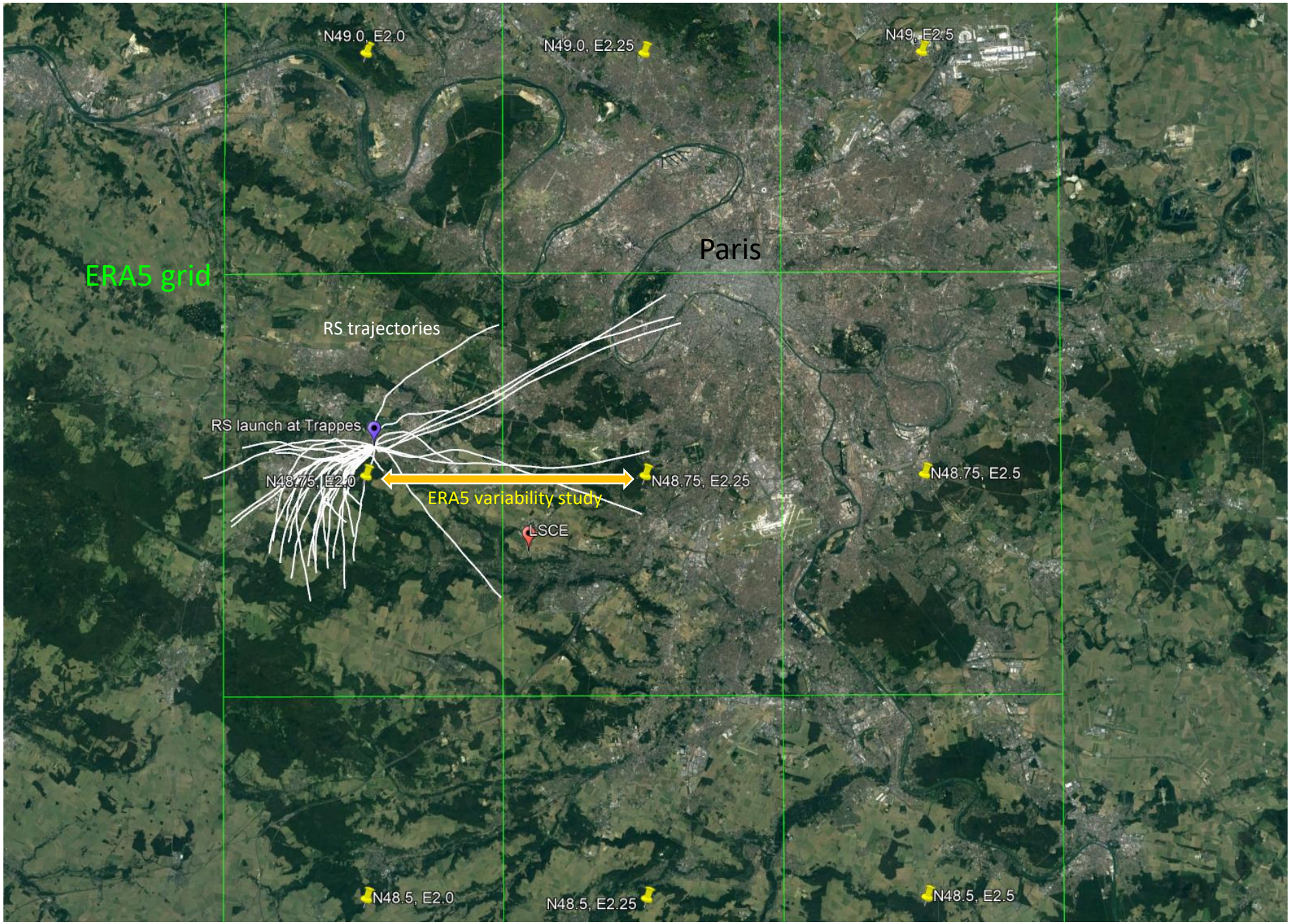
N49.0, E2.0
N49.0, E2.25
N49, E2.5
Paris
ERA5 grid
RS trajectories
RS launch at Trappes
N48.75, E2.0
N48.75, E2.25
N48.75, E2.5
ERA5 variability study
LSCE
N48.5, E2.0
N48.5, E2.25
N48.5, E2.5