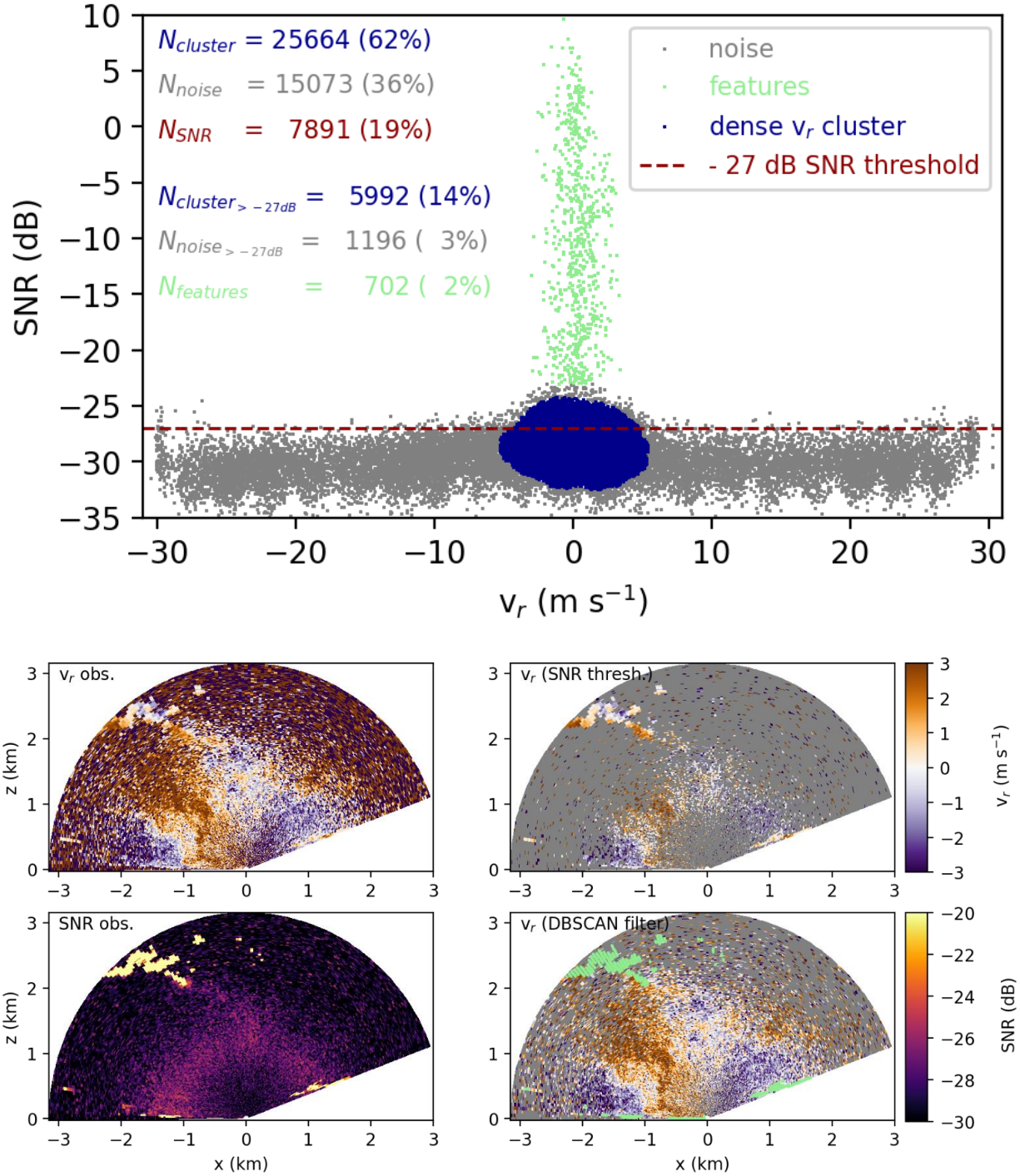
$N_{cluster}$ = 25664 (62%)
N_{noise} = 15073 (36%)
N_{SNR} = 7891 (19%)
$N_{cluster_{>-27dB}}$ = 5992 (14%)
$N_{noise_{>-27dB}}$ = 1196 (3%)
$N_{features}$ = 702 (2%)
noise
features
dense v_r cluster
- 27 dB SNR threshold
SNR (dB)
v_r (m s^{-1})
v_r obs.
v_r (SNR thresh.)
SNR obs.
v_r (DBSCAN filter)
z (km)
x (km)
v_r (m s^{-1})
SNR (dB)